The Chicago Daily Tribune.

THE WORLD'S GREATEST NEWSPAPER

FINAL EDITION

VOLUME LXXVIII.—NO. 54. C. [COPYRIGHT: 1919: BY THE TRIBUNE COMPANY.] TUESDAY, MARCH 4, 1919.—28 PAGES. THIS PAPER CONSISTS OF TWO SECTIONS—SECTION ONE. * * PRICE TWO CENTS IN CHICAGO AND SUBURBS. ELSEWHERE THREE CENTS.

LOOP BOMB PLOT FOILED

G. O. P. SENATORS' ULTIMATUM ON LEAGUE

37 MEMBERS PLEDGE WAR ON WILSON PLAN

Demand Peace First, Then Action for World Union.

BY ARTHUR SEARS HENNING

Washington, D. C., March 3.—[Special.]—Thirty-seven of the forty-nine Republican members of the senate in the new congress, which will ratify the peace treaty, served notice tonight on the president and the peace conference that they cannot support the league of nations constitution in its present form.

A resolution supported by these Republican holdover senators and senators elect, which was offered in the senate late tonight by Senator Lodge of Massachusetts, the Republican leader, declared that the league constitution, as submitted by President Wilson, "should not be accepted by the United States," and called upon the peace conference to conclude peace at once with the enemy and reserve the peace league plan for later "careful and serious consideration."

Votes Can Insure Defeat.

The declaration is virtually an ultimatum to President Wilson on the eve of his departure for Paris to segregate the league of nations constitution from the peace treaty if he desires a prompt ratification of the treaty of peace by the Republican senate of the next congress.

The votes of the thirty-seven Republican senators who signed the declaration would be sufficient to prevent ratification of the treaty by the requisite two-thirds majority and the Republican leaders caloulate that an actual majority of the senate support their demand for the separation of the two propositions, the immediate conclusion of peace and the postponement of consideration of the peace league.

Consideration Is Stopped.

When Senator Lodge offered this resolution, Senator Martin, Democratic leader, and Senator Swanson, Democratic member of the foreign relations committee, promptly objected to its consideration, which would have been possible under the rules only by unanimous consent.

Senator Lodge replied he realized it would be impossible to obtain consideration of the resolution in the few remaining hours of this congress, but said he desired to state that it had the support of a large number of members of the present and of the next senate.

Senator Lodge then proceeded to read the names of the thirty-seven Republican senators and senators elect who had signed the resolution.

Others Expected to Sign.

Senators Elect Capper of Kansas and Elkins of West Virginia and Senator Fall of New Mexico had not been heard from, but it was expected that they would telegraph authorizations to sign their names to the declaration tomorrow. That will make forty of the forty-nine Republicans in the next senate on record in favor of the line of action laid down in the resolution.

Nine Republican senators did not sign the declaration. They were Jones of Washington, La Follette of Wisconsin, Kellogg and Nelson of Minnesota, McCumber of North Dakota, Norris of Nebraska, Kenyon of Iowa, McNary of Oregon and Colt of Rhode Island.

Some of these nine senators are opposed to the league of nations constitution in the form proposed and indicated that they would support the thirty-seven signers, although refusing to put their names to the declaration.

Democrat Aid Not Asked.

Democratic senators were not asked to sign the declaration, although it is known that five or six of them are opposed to the league of nations constitution unless amended, and are in favor of separating the peace league proposal from the peace treaty for later consideration.

Thirty-three senators could prevent ratification of the treaty, but the Republican leaders believe that with the thirty-seven Republicans already committed and other Republicans and Democrats in sympathy with their attitude there will be fifty or more votes

Continued on page 6, column 1.)

TEXT OF LODGE RESOLUTION UPON LEAGUE

WASHINGTON, D. C., March 3.—The text of the Lodge resolution opposing the constitution of the league of nations now drafted, which was introduced in the senate tonight, follows:

Whereas, Under the constitution, it is a function of the senate to advise and consent to, or dissent from, the ratification of any treaty of the United States, and no such treaty can become operative without the consent of the senate, expressed by the affirmative vote of two-thirds of the senators present; and

Whereas, Owing to the victory of the arms of the United States and of the nations with whom it is associated, a peace conference was convened and is now in session at Paris for the purpose of settling the terms of peace; and

Whereas, A committee of the conference has proposed a constitution for a league of nations and the proposal is now before the peace conference for its consideration;

Now, Therefore, be it resolved, by the senate of the United States in the discharge of its constitutional duty of advice in regard to treaties that it is the sense of the senate that while it is their desire that the nations of the world should unite to promote peace and general disarmament, the constitution of the league of nations, in the form now proposed to the peace conference, should not be accepted by the United States;

And be it resolved further, That it is the sense of the senate that the negotiations on the part of the United States should immediately be directed to the utmost expedition of the urgent business of negotiating peace terms with Germany satisfactory to the United States and the nations with whom the United States is associated in the war against the German government, and the proposal for a league of nations to insure the permanent peace of the world should be then taken up for careful and serious consideration.

The names signed to the pledge to oppose the league constitution follow:

Ball [Del.],	Lodge [Mass.],
Brandegee [Conn.],	McCormick [Ill.],
Borah [Idaho],	McLean [Conn.],
Calder [N. Y.],	Moses [N. H.],
Cummins [Ia.],	New [Ind.],
Curtis [Kas.],	Newberry [Mich.],
Dillingham [Vt.],	Page [Vt.],
Edge [N. J.],	Pearose [Pa.],
Fernald [Me.],	Phipps [Colo.],
France [Md.],	Poindexter [Wash.]
Frelinghuysen [N. J.],	Sherman [Ill.],
Gronna [N. D.],	Smoot [Utah],
Hale [Me.],	Spencer [Mo.],
Harding [O.],	Sterling [S. D.],
Johnson [Cal.],	Sutherland [W.Va.]
Keyes [N. H.],	Townsend [Mich.],
Knox [Pa.],	Wadsworth [N. Y.],
Lenroot [Wis.],	Warren [Wyo.],
	Watson [Ind.].

LOCKS FAIL WHEN DREAM MARKS AUTO FOR THEFT

Believe in dreams? James B. Miller of 1228 East Fifty-fourth street does—since yesterday afternoon.

Mrs. Marie Miller, his wife, had a dream night before last. She told him about it at the breakfast table.

"O, Jim, I had a dream in which I saw some one stealing our automobile," she said.

Miller derided Mrs. Miller's dream. But when he left his automobile in Grant park near Van Buren street he put two locks on it.

When he returned for it yesterday afternoon it was gone.

"And this is no dream," he told the police.

Cardinal Logue Decries Sinn Fein 'Tomfoolery'

Chicago Tribune-New York Times Cable. [Copyright: 1919.]

DUBLIN, March 3.—Cardinal Logue issued a Lenten pastoral wherein he denounces socialism, which he describes as "a species of bolshevism, the blood stained career of which has shocked the sensibilities of Christendom, reviving in the twentieth century in an exaggerated form the worst horrors of the French revolution, a nice alliance, truly, for the sons of holy Ireland."

The cardinal suggests as a remedy for strike epidemics some form of copartnership or profit sharing and denounces as useless tomfoolery Sinn Fein drilling and goose step.

THE END OF THE JOURNEY

NEW YORK TO BE TIED UP TODAY BY HARBOR STRIKE

New York, March 3.—A strike of harbor boatmen, effective at 6 o'clock tomorrow morning, was voted today by the executive council of the Marine Workers' affiliation, following a conference with owners of private craft which failed to bring about an adjustment of the dispute over the award of an eight hour day for some classes of port workers by an umpire of the national war labor board.

The strike was expected to tie up harbor traffic, duplicating the conditions several weeks ago, when a similar walkout left the city without ferry, lighter, barge, and tug service.

Unless the deadlock is overcome before Wednesday, President Wilson, at whose request the former strike was called off, will find harbor shipping at a standstill when he sails for Europe.

Labor leaders said the strike order affected seven unions, with a combined membership of 16,000 men.

The strike, it was declared, would tie up all harbor traffic except army and navy tugs employed in moving sick and wounded men and in docking transports from overseas, and boats plying to and from city and state hospitals.

All ferries would be tied up, it was declared, until the strike committee met again, probably tomorrow, when it would be decided whether workers should man a limited number of ferryboats.

It was asserted 54,000 members of the Longshoremen's and Freight Handlers' unions were ready to go on sympathetic strike.

The Chicago Advertising Score

In the week ending March 2, 1919, Chicago newspapers published the following number of columns of advertising: (The measurement is on the uniform basis of 300 agate lines per column. Figures from the Washington Press, an independent audit bureau.)

Morning and Sunday Papers

The Tribune	1,199.93 cols.
Herald and Examiner	585.58 cols.
Total 2 morning and Sunday papers	1,705.51 cols.

Evening Papers

The Daily News	903.69 cols.
The American	323.23 cols.
The Journal	300.64 cols.
The Post	232.11 cols.
Total 4 evening papers	1,759.67 cols.

Advertisements printed in other papers not accepted by The Tribune..... 92.54 columns

The Tribune led for the week, printing 32% more advertising than the first evening paper, and more than the second, third and fourth evening papers combined.

THE WEATHER

TUESDAY, MARCH 4, 1919.

Sunrise, 6:20 a. m.; sunset, 5:44 p. m. Moon sets 8:51 p. m.

Chicago and vicinity—Probably light rain, turning to snow flurries, Tuesday, with rapidly falling temperature; cold wave at night; Wednesday fair and continued cold; moderate northwest winds Tuesday.

Illinois—Probably light rain Tuesday, turning to snow flurries, in north and central portions, with rapidly falling temperature, with cold wave at night in north and central portions; Wednesday generally fair, colder in southeast portion.

TRIBUNE BAROMETER.

TEMPERATURE IN CHICAGO
[Last 24 hours.]

MAXIMUM, 3 P. M.....30
MINIMUM, 3 A. M.....30

3 a. m.	30	11 a. m.	46	7 p. m.	48
4 a. m.	31	Noon	48	8 p. m.	47
5 a. m.	32	*1 p. m.	48	9 p. m.	46
6 a. m.	32	2 p. m.	49	10 p. m.	46
7 a. m.	33	3 p. m.	50	11 p. m.	45
8 a. m.	36	4 p. m.	49	Midnight	45
9 a. m.	39	5 p. m.	48	1 a. m.	45
10 a. m.	43	6 p. m.	48	2 a. m.	44

Mean temperature for 24 hours, 40; normal for the day, 30. Excess since Jan. 1, 362 degrees.

Precipitation for 24 hours to 7 p. m., 0. Deficiency since Jan. 1, 1.42 inches.

Highest wind velocity, 30 miles an hour, from S. at 12:36 p. m.

SHIPPERS' ADVICE.

Protect shipments originating in or passing through Chicago to reach destination by Wednesday night from temperatures as follows: North and northwest, 10 below to zero; west, 5 below to zero; south, 10 to 20 above; east, 15 to 25 above.

SPOILS MURDER CASE FOR COPS BY COMING TO LIFE

Benedetto Marsantonia, 29 years old, 1141 West Harrison street, was stabbed above the heart and in the left side of the abdomen last night in front of 1437 West Harrison street. The police took him to the county hospital and arrested six suspects. Marsantonia, before becoming unconscious, said he had been stabbed by Michael Marino, with whom he had quarreled.

When Marsantonia was examined by the interne there was apparently no pulse action. Believing the man was dead, the attendants were ordered to remove the body to the morgue. Marsantonia then showed signs of life and was taken to ward No. 33.

The detective bureau had been notified as soon as Marsantonia was pronounced dead and detectives in an automobile hurried to the hospital to investigate the supposed murder.

At the hospital the supposed dead man told of having quarreled with Michael Marino over the war. He could not tell the address of his assailant.

REAL CASH FLIES ON WINGS OF WIND IN KENILWORTH

The police of the north shore suburbs faced an unusual mystery last night.

Money—real money—in the form of crisp bills has been flying around loose on the right of way of the Chicago and Northwestern railroad, between Ivy court and Melrose avenue, in Kenilworth.

Ranging from the humble dollar certificate and topped off with at least one perfectly good twenty, the currency has been found on the ties, on the ground alongside the tracks, and even sticking to the trunks of trees, where the wind slapped it. Dozens of persons, mostly children, paced back and forth in the search.

No one knows whose money it is—or was. Not even Chief of Police Patrick J. Murray of Kenilworth.

"I can't dope it out," said the chief last night. "I know that several persons have found these bills during the last few days. One family, I have learned, picked up a total of $45. A little boy climbed up and got a $20 bill from the trunk of a tree, where it had been carried by the wind.

"The harvest started Feb. 27. Some children on the way home from school found several bills of small denominations. The story got about.

"Only one person has actually come into my office to admit finding anything, and it was a man who picked up a check for $169, drawn on a Kenosha bank, non-negotiable. I mailed it to the bank without taking the name from it.

"No one has reported the loss of the cash. My presumption is that an intoxicated man threw a large roll of bills from the window of a passing train."

President Wilson Ready to Begin Return to Paris

Washington, D. C., March 3.—[President Wilson tonight was ready to begin the return journey to the peace conference, having transacted in the seven days of his stay in Washington all pending public business except such as will engage his attention at the capitol in the final hours tomorrow of this congress. Immediately after adjournment he will leave for New York on his way to Paris.

The Washington has been fitted with a wireless apparatus, which will enable the president, while in midocean, to converse easily with Washington.

Attorney General Gregory tonight said he was not going to Paris as adviser to the president at the peace conference as has been understood in Washington, but would represent the government "in one or two matters" and return in thirty or forty days.

CONGRESS ENDS TODAY; MANY BILLS TO FAIL

Last Minute Delays Hold Up Senate Action.

Washington, D. C., March 4, 4 a. m.—(Special.)—Charges and counter charges of filibustering the Irish independence resolution flew back and forth across the aisle separating the parties in the house early this morning.

The Democrats early in the evening showed no interest in bringing up the Gallagher resolution asking the peace conference to recognize the right of Ireland to self-determination and the Republicans began charging that they were sidetracking the measure on order from the White House. Soon after midnight after several long speeches had been made by Republicans on various subjects several Democratic members charged the Republicans with filibustering, and Representative Gallivan said:

"I charge you as a party with attempting to defeat this resolution and warn you that you are dealing with dynamite."

Minority Leader Mann came back at the Democrats with charges of insincerity on the Irish resolution. "You presented a concurrent resolution which requires the action of the senate," he said, "and there is as much chance of the passage of this resolution by the senate before adjournment as a snowflake has in hell."

(By a Staff Correspondent.)

Washington, D. C., March 3.—[Special.]—The Sixty-fifth congress at a late hour tonight was winding up its eventful history. It must adjourn at noon tomorrow.

In the legislative jam held up, some of it, by design of the Republican minority and some of it because of differences between the two houses that cannot be reconciled, there was little prospect for many important measures getting through.

In the senate the general deficiency bill was the subject of debate. In all probability it cannot be passed until some time tomorrow morning. Republican senators had agreed that the measure, carrying $841,000,000, $750,000,000 of it for the railroad administration revolving fund, should be passed. They did not propose to hurry it, however, so that opportunity would not be afforded administration forces to present objectionable measures. Progress on the bill, therefore, was slow and the crowded galleries were treated to the usual last night filibustering tactics of opposition senators.

Bills Doomed to Fail.

At a late hour it was practically assured that the following big appropriation bills would fail:

Sundry civil, carrying $850,766,849.
Naval, $824,708,831.
Army, $1,238,282,987.
Agriculture, $37,355,352.
District of Columbia, $14,000,000.

In addition to these there was doubt about the Indian appropriation bill, carrying $15,000,000, conferees at a late hour having been unable to reach an agreement.

While the senate was debating the deficiency bill the house passed upon numerous belated conference reports and planned to take up the $100,000,000 bill to provide farm lands for soldiers and sailors. Whether this bill can get through the senate before adjournment also appeared doubtful as the few remaining hours in the life of the congress wore on.

Fight for Army Bill.

Senator Chamberlain of Oregon, chairman of the military affairs committee, asked unanimous consent for a vote on the billion dollar army bill. Senator Penrose of Pennsylvania objected. Even if the measure had reached a vote it would have died in conference, because of differences between the senate and house over the size of the army.

Senator Wadsworth of New York

(Continued on page 6, column 5.)

Both Dutch and Belgians Mobilizing

BULLETIN.

LONDON, March 3.—Premier Lloyd George, speaking at a Welsh festival dinner in London tonight, said he hoped to be back in Paris within forty-eight hours.

The premier warned the little nations of the danger of emulating the faults of the great empires by a tendency to annex territories not their own.

"This is a most fatal error for any people, great or small," he said.

Chicago Tribune-New York Times Cable. [Copyright: 1919.]

THE HAGUE, March 1.—[Delayed.]—Feeling has run high in Belgium since the Dutch war minister's menacing statement in the second chamber. The Belgian press comment and that of all parties has been much more outspoken than hitherto.

The Times correspondent, who has returned from a trip to Brussels and Antwerp, learned that in government and other circles the question was viewed seriously but with confidence. It was held that a decision should be calmly awaited from Paris, where it was in excellent hands.

This refusal to make an explicit statement of the Dutch government's request is approved on all sides in Belgium. The Times correspondent, however, learned from an authentic source that both the Belgian and Dutch armies were again mobilising.

A Belgian Catholic paper, the Twentieth Century, publishes a bitter article with the line, "The second act of the conflict," but tells the people to wait the course of events calmly. All the papers lay stress on the fact that Holland, which all through the four years of war complacently allowed Germany to torpedo her ships, even to the extent of seven in one day, is now adopting a warlike tone. Some papers call this ridiculous and others theatrical, but they point out that Holland appears to forget that Belgium is supported by the allies. This general tone and the rumors in Brussels lead to the belief there that Belgium's demands have received encouragement, if not actual support, in Paris.

DISLIKES TAXI DRIVERS, SO HE SHOOTS UP CAB

He wore a "No Beer, No Work" button. He was standing on the rear platform of a Wentworth avenue street car.

At Grand avenue a Yellow taxicab passed, and the man with the button drew a revolver and fired two shots into the back of the cab.

Policeman Thomas Sweeney took a flying leap and captured the man. The chauffeur stopped. A dozen other chauffeurs near by came running up. Sweeney, however, got his prisoner to the station safely. He said he was Herbert Gould, 3026 Calumet avenue, business agent of the Chicago Waiters' association, local No. 7, and he "didn't like Yellow taxi chauffeurs nohow."

He was charged with assault with a deadly weapon with intent to kill. The chauffeur, Levy Lieberman, 1315 South Lawndale avenue, said he had never seen the man before.

OFFERS TO SIGN BOND FOR PATTEN

Charles A. Peck, office manager for A. J. White & Co., board of trade concern, believes James A. Patten, the wheat king, is a substantial citizen.

Mr. Patten wanted $10,000 worth of real estate to schedule on a surety bond. He went to Mr. White's office.

"I have no Chicago real estate," Mr. White said.

Peck was present. He said:

"I have a home at La Grange. I will sign your bond."

Mr. Patten said he would call on him, if needed. A man in Mr. Patten's office signed the bond.

Boy of 9 Shoots One of 14 During Dice Game Quarrel

Walter Zdziarek, 14 years old, 945 North Racine avenue, was shot in the left foot last night in a quarrel over a dice game by Michael Jusko, 9 years old, 1269 Augusta street, he told the police, who went to the smaller boy's home and found him under the bed. He confessed and was taken to the Juvenile home.

TWO CLUBS AND CITY HALL ON MARKED LIST

Murder of 'Squealer' One Link in Exposure of Scheme.

A man was murdered on the west side two weeks ago. The case went on the police records as an ordinary tragedy—two men fighting over a woman. But "The Tribune" started to dig below the surface. The result is given below:

BY H. M. LYTLE.

A "Red" I. W. W. plot to destroy the new local army headquarters building, two Chicago clubs, and at least one public building, and to terrorize Chicago has been frustrated by combined action of the city and federal authorities.

For more than a week armed guards of both the city and national government have been maintaining a strict day and night vigil over these buildings—all marked by the plotters.

UNITED STATES ARMY HEADQUARTERS building, of which Maj. Gen. Leonard Wood recently took possession, 230 East Ohio street.

THE CITY HALL-COUNTY BUILDING.

THE UNION LEAGUE CLUB, 69 West Jackson boulevard.

THE CHICAGO CLUB, Michigan avenue and Van Buren street.

One Squealer Murdered

One murder has featured the plot—one of the most cold blooded ever planned by the Reds. The victim was one of the plotters! It was believed by the gang that he was guilty of "squealing." He was James Patterson, an I. W. W.

Four bombs, filled with T. N. T. and a mixture of dynamite, the authorities know, were made for use upon the marked buildings. Whether they are now in official hands is not known.

In an effort to thwart the plotters squads of police raiders have been striking blow after blow in radical strongholds. Up to last night the police "bolshevik squad" had in a week and a half taken into custody nearly 200 "fire brands," weeding from their number several dozen who are being still held secretly.

"Girl in Cape" Involved.

At least seven and possibly twelve "Reds" are known to be in the terrorist group. One is a woman known only as "the girl in the cape."

One of the leaders is believed to be "Sher" Whiting, alias "Chicago" Whiting, alias Frank S. Moran. He is named by the police as the slayer of Patterson. On the night of Feb. 20 Patterson was riddled with bullets in the hallway of the Russell Annex, known as "the mad house," a cheap hotel at 1253 West Madison street. Moran has escaped capture by the police.

Last night police and government agents stood guard over the buildings the plotters had picked for destruction. At no time have the members of the two big clubs or those who have gone about their business at the city hall-county building or the army headquarters known of the threat hanging over them.

THE PLOT IN DETAIL

From an informant working with the authorities in attempting to bag the plotters THE TRIBUNE last night obtained this statement:

"The destruction of the Union League club building was the first plan evolved by the "Red" gang. It was to have taken place on the night of Feb. 18. It was the failure of this scheme which cost Patterson his life. The other buildings were marked afterwards when a plot to terrorize the city was concocted.

"Two bombs had been made. One was round in shape and probably ten inches in diameter. The second was known as a 'radiator pipe' bomb and was fourteen to sixteen inches in length and narrow.

Flip Coins for the "Job."

"Three 'Reds' were 'drawn' by flipping coins to do the work. One was a 'mechanic'—a bomb exploder—brought in from outside Chicago only the day before. Another was Patterson. The round bomb was placed in a small box container and the trip

downtown started. It was around 8 p. m. and this was believed to be too early.

"The three stopped in a saloon in West Jackson boulevard, several blocks west of Halsted street. They were there more than an hour. Once Patterson left the bar and went outside. One of his companions found he had been at a telephone. When they left the place Patterson began to stagger. The other two cursed him. They talked for a moment and then decided not to go downtown, but to go to George W. Perry's saloon at 1237 West Madison street. There were several other members of the gang there who had been waiting for telephone word from downtown that the explosive had been placed.

'YOU SQUEALER!' AND THEN—

"Patterson finally left the place. He was not seen until on Feb. 20, two days afterwards. Moran was looking for him in the meantime. Patterson came into Perry's and a short time afterwards Moran, who had been told of his reappearance, came in.

"Moran walked up to him and accused him of squealing.

"They wrestled and fought, Patterson getting the best of it. Moran finally left. A short time afterwards he appeared in the Russell Annex, armed with two revolvers. He lined Erman Martin, the proprietor, and all of the patrons up against a wall and demanded the whereabouts of Patterson. When they denied knowing he threatened to kill them.

Pays Penalty with Life.

"About that time Patterson started to come in. He saw what was happening and ran downstairs. Moran pursued. In the dark hallway Moran started shooting. He fired with both revolvers. Patterson was killed.

"Moran ran back and shouted, 'If there are any more squealers here they can have the same thing. We're going through' (meaning the bombs were to be used). When the police finally arrived and started questioning witnesess the 'Reds' were tongue tied. They held to a framed story that the shooting 'was over a woman.'

TRAILING THE BOMBS

"After Patterson's shooting, the two bombs were taken from a room in the Russell annex to a boarding house in Adams street, run by a woman who is a radical. She was not in the plot, however. The containers of the explosive lay behind the bathroom door there throughout one night, covered by a bath mat. The police knew they were there.

"Believing the entire band was to be trapped the following day with the bombs in their possession, the police did not take them. A guard was kept on the place. Shortly after dark a man came out with two packages, both apparently heavy. He walked into Jefferson park, directly across the street, and through a gulley which is arched by an ornamental bridge.

"As he came out he started running. The single trailer, unable to signal help, started after him. He chased him to Madison street and directly to Perry's saloon. It was found that he had 'dellvered' the bombs. A hurry-up trip was made back to the park, but the plotters who had relieved the man or men of the explosive had made good their escape.

Handling a Stranger.

"On the same night a quantity of radiator pipe was taken from a small work shop in Throop street near Madison. Some 'stove iron' was also taken. This was the 'casing' of the third bomb.

"On the following day a stranger wandered into 951 West Madison street, the new quarters of 'Local 573, Construction Workers, I. W. W.' He was the 'new mechanic' sent in—also from outside Chicago, so as to be unknown to the authorities—who was delegated to take Patterson's place. He said he was a 'gandy dancer'—the nickname given by I. W. W.'s to men who tamp ties in new railroad construction work. He was there possibly an hour when he held a whispered conversation and went to 119 South Throop street, the big headquarters of the I. W. W. A tip came that the police raiders were coming for one of their frequent 'drives' and the newcomer was piloted out and got away.

"On that same night—it was after midnight—the band met again. It was decided to include the Chicago club in the plot. The scheme was to time the two bombs so that one would explode about five minutes after the first. The aim was to attract attention away from the first and confuse the police and federal agents."

DIAGRAMS AND GETAWAYS

"That night a diagram of the two club buildings was drawn, setting out all of the entrances, methods of approach, as well as convenient getaways. At the Union League club the bomb was to be dropped into a ventilator shaft in the rear. A roughly drawn, but complete plan, showing the interior of the club was available. It came from some one who knew the lay of the land.'

"At the Chicago club the bomb was to be placed on the Van Buren street side. There was considerable argument as to the time when the bombs should be placed, several declaring 'more of the rich fellows would be there early.' It was finally decided to explode them around 8 p. m.

"On the afternoon of the day set for the explosions the police and federal agents became active. One overzealous plain clothes man planted himself directly in front of the doorway of the Russell annex. Another as firmly entrenched himself directly across the street from the Throop street I. W. W. quarters.

The Bombs Disappear.

"Almost instantaneously with their appearance the 'grape vine' began working. The word went quietly around to 'get under cover.' Practically every one who had been connected with the planned outrage found a shadow at his footsteps.

"That night neither the police nor federal agents knew where the bombs were located. They felt confident they were hidden within a block of Jefferson Park, probably in some vacant house. The police believe the bombs were not moved that night. They are certain now that the third and fourth bombs have been completed and they have information that will doubtless make any use of the bombs impossible."

SITUATION WELL IN HAND

Whether the breaking up of the fourply bomb plot has throttled the entire machinations of the Reds in Chicago, the police were not prepared to say. It is known, however, that a hopeful view of the situation is taken by the few high authorities who are familiar with developments.

"The roundup of the 200 Reds," one official said, "has clarified the atmosphere, so to speak. The thwarting of the four cornered plot should take the juice out of all I. W. W. schemes in this district."

Whether any of the real plotters have been enmeshed in the dragnet which has been thrown over the west side radical colony the authorities decline to reveal. Every prisoner who has been taken in raids on the Red hangouts has been photographed and his "history" taken. Those of the known anti-violent type, but who have shown a disinclination to work, have been released with orders to get out of Chicago immediately.

BELGIUM'S ANNEXATION AIMS

The solid black portions of the map show (1) the Dutch territory on the south bank of the Scheldt river, and (2) Holland Limburg that Belgium asks for at the peace congress. The lighter shaded portion shows (3) Luxemburg, which it requests be granted a plebiscite to decide whether it will join Belgium.

THESE MOTIVES CITED

The evidence collected varies as to the motive behind the bomb plot. These theories have been advanced:

That the explosions were planned merely as "a demonstration against wealth."

That the plot is traceable back to the I. W. W. trial in the federal building, which led to ninety-three "wobblies" being sent to prison for terms ranging upwards to twenty years.

That the attack on the central division war department building was planned not only to destroy government property, but to strike a blow at "militarism" and the highest authority—the war department itself.

There is uncertainty as to when the fourth bomb, said to have been manufactured to wreck the army building and also believed to contain TNT, was made. It may have been shipped or brought in from some outside point. The police admit, however, that it may have been manufactured in the Jefferson Park neighborhood.

Houses Being Watched.

While making no statement as to whether the bombs had been located, it is known that late in the day police and federal agents were searching vacant buildings in the vicinity of Throop and Madison streets.

"There might be another one," was all one policeman would say.

The dwelling places of a number of radicals who are under suspicion in connection with the planned outrages were under close surveillance. Included in the places were several boarding houses in the vicinity of Jefferson Park known to cater to "reds."

NOTE—V.: Call "The Tribune" between 1:30 and 2 p. m.

RELEASE OF MEN AT GREAT LAKES HALTS FOR TIME

"Only men under training here will be released from active duty in the naval reserve force when this is recommended in the next few days. As there are only about 250 men now under training, this will mean that all releases will cease for the time being," Robert P. Getty, civilian aid to the commandant of the Great Lakes Naval Training station, said yesterday.

Rated men, in compliance with orders issued recently, will not be released until a new quota is supplied by the bureau of navigation.

"One per cent of the four year men at Great Lakes will be released each month," Mr. Getty said, "but releases to these men will be granted only where they have urgent dependency claims."

The ruling was necessary because of orders from Washington to get about 1,000 men ready for sea duty.

Engineer 46 Years, Says 'I'm on Last Run,' and Dies

Aurora, Ill., March 3.—[Special.]—Daniel F. Smith, veteran Burlington railroad engineer, is dead. He was 73 years old and had been a railroad man for fifty-one years, forty-six years an engineer. "I am on my last run, son, but I still have two strong arms, one for the throttle and one for the air," the veteran told his son, Thomas C. Smith, deputy United States marshal, a few minutes before he died. Smith for years piloted the St. Paul limited from Chicago to Savanna.

The Chicago Tribune.
THE WORLD'S GREATEST NEWSPAPER
Vol. LXXVIII. Tuesday, March 4. No. 64.
Published daily at No. 7 South Dearborn Street, Chicago, Illinois.
Mail Subscription Price—Daily with Sunday for one year—$10.00.
Entered as Second Class Matter, June 3, 1905, at the Postoffice at Chicago, Illinois under act of March 3, 1879.

MRS. NOTT SANE, DR. N. H. ADAMS AND OTHERS SAY

That Mrs. Maud Bryant Nott, an artist who formerly lived at 743 North Michigan avenue, was confined last August in the Kankakee State Hospital for the Insane on an error was the testimonial charge made yesterday in Judge Hugo Pam's Superior court by Dr. Nathaniel H. Adams. He appeared in the habeas corpus hearing brought by friends who seek the release of Mrs. Nott.

"I do not believe that Mrs. Nott ever had paranoia," Dr. Adams said. "Whatever her nervous trouble was when she was committed I believe she has recovered. As much as I hate to say it, I believe the finding which sent her to the hospital was an error."

Mrs. Nott was committed upon complaint of her husband, Harry Nott, vice president of C. W. McNear & Co., and upon findings of Drs. Adam Szwajkart and Harold N. Moyer, alienists.

Mrs. George Van Norman of 4917 Washington Park court and Mrs. Harry F. Atwood of 7351 Harvard avenue testified for Mrs. Nott.

"I find Mrs. Nott perfectly sane," Mrs. Van Norman said. "She has an unusually brilliant mind and is a woman of the highest type."

The case will be continued today.

NO "SLEEPING SICKNESS" HERE, SAYS ROBERTSON

So-called "sleeping sickness," which is recently reported to have appeared in the United States and from which Beeman Osgood, 15 year old youth of Marseilles, Ill., was reported to have died at his home yesterday, is not "sleeping sickness" at all, in the opinion of Dr. John Dill Robertson, city health commissioner.

"Trypanosomniasis is the medical term for the real sleeping sickness, and it is prevalent in West Africa. It is caused by the bite of the tsetse, an African fly. There is no record of the germ having been found in the blood of any of those who have succumbed to the so-called 'sleeping sickness' that has been reported in the United States.

"Every case in which the victim sleeps for a few days before death must not be decided upon as a case of the dreaded African disease. My mother was in a state of coma for five days before she died. So was a great many other persons before their death."

Chicago Drainage Chiefs Visiting in New Orleans

New Orleans, La., March 3.—[Special.]—With the view of introducing new ideas of sewage disposal into the Chicago system, all members of the board of trustees of the drainage district of that city are in New Orleans to study the system in use here. They will remain here three days before proceeding to Houston, Tex. They have inspected the sewerage system in Atlanta and St. Louis.

MR. FAMILY MAN:

Why Spend So Much Money on Shoes?

Here is what Tracy Munson of Joplin, Missouri, says of Neolin Soles: "Judging from my own experience, they wear four times longer than other soles and have the additional advantage of being waterproof and slip-proof."

Why continue to wear extravagant old-fashioned soles when you can get these money-saving, long-wearing soles on new shoes in any style you like for any member of the family? Good shoe stores everywhere carry them.

And don't throw away your old shoes. Have them re-bottomed with Neolin Soles and enjoy the comfort of a re-soled shoe which is not stiff or clumsy. Neolin Soles are a discovery of Science, and are made by The Goodyear Tire & Rubber Co., Akron, Ohio, who also make Wingfoot Heels—guaranteed to outwear all other heels.

Neolin Soles

BELGIUM ASKS FOR RETURN OF LOST PROVINCES

Local Consul Explains the Claims of Nation to Territory.

Belgium's annexation aims and the historic justification for them are set forth in the following letter from Dr. Cyrille Vermeren, Belgian consul for Chicago:

[Editor of The Tribune.]—THE TRIBUNE editorial of Feb. 27 last, "Belgium Perks Up," has caused a painful impression on the members of the Belgian colony of Chicago.

The writer of the article calls for a better understanding of Belgium's claim for territory. I think I am in a position to give him satisfaction—to a certain degree.

The grand duchy of Luxemburg and Holland Limburg were taken away from Belgium in 1831 against the will of the inhabitants of said provinces. They are to Belgium exactly what Alsace-Lorraine is to France. They belonged to Belgium for many centuries.

As far as Luxemburg is concerned, Belgium does not make any direct claim for its possession. It requests for the Luxemburgers the right to decide by a people's referendum—as to what its destinies will be. As to Holland-Limburg, the claim is absolutely justified for the reason referred to above.

Antwerp Needs Outlet.

On the other hand, and in addition to the claim of restitution, it should be borne in mind that for years the digging of a Rhine-Scheldt canal has been contemplated by the Belgian government. The great port of Antwerp, directly connected with the Rhine, will create the shortest road for an outlet to the North sea and improves very considerably traffic facilities with central Europe. The only logical way to dig this canal—for topographical and economical reasons—is from Antwerp through Belgian and Holland Limburg.

The claim made by Belgium for the return of the Holland territory situated between the Belgian border and the River Scheldt (territory which has always belonged to Belgium), is manifestly just and right. Since 1865 the River Scheldt, so justly called the artery of Belgium's wealth, has been made free—that is, no toll could be exacted any more by Holland from boats navigating in the river. Holland still controls the entrance to the river from Flushing to Bath. Holland could and in fact did prevent the allies from sending military help to Belgium to besieged Antwerp during the war.

Wants Scheldt River to Be Free.

Belgium claims said territory in order to have a free Scheldt, free to Holland and free to all countries, so that steamers, whatever their purposes, which intend to sail to or from Antwerp, might do so without any interference whatever. Therefore let Holland have the right and Belgium the left side of said river.

The editorial winds up by calling the Belgians to reflect that "but for the entente Belgium would not now be Belgium, and that freedom of peoples was one of the aims of war—not conquest."

This reflection is uncalled for and unjust as the Belgians realize and appreciate fully that they owe their freedom and existence to the help of the entente.

Recalls Belgium's Heroic Sacrifices.

But the Belgians also have the right to ask for the reflection as to what consequences would have befallen the entente but for their timely and heroic defense and their untold sacrifices. But for Belgium's stand, what would have been the rate of France? and of England? What would have been the toll in lives and wealth exacted from this country after the eventual elimination of both France and England in the gigantic struggle to make the world safe for democracy?

Yes, the freedom of peoples was one of the aims of war—not conquest. Belgium does not put in any claim for conquest, but for the just restitution of her territory referred to above and the right of its people to return to their old mother county.

Belgium has brought the question before the peace conference; let her abide by the decision of these competent judges in whose justice she has faith.

Chicago, March 1.

DR. CYRILLE VERMEREN.

NEGROES PLAN BANK TO HONOR B. T. WASHINGTON

Negroes on the south side are preparing to establish a national bank as "the best kind of monument" to Booker T. Washington.

A meeting will be held tonight at the Olivet Baptist church, Thirty-first street and South Park avenue, and plans will be discussed. The speakers will be Dr. E. C. Morris of Helena, Ark., president of the National Negro Baptist convention; Lieut. Otis B. Duncan of Springfield, a member of the Three Hundred and Seventieth infantry, "the Black Devils," and R. W. Hunter, south side real estate man.

This is the first effort of its kind since 1865.

Court Ruling Affects Roosevelt Grandchildren

New York, March 3.—[Special.]—Efforts of Mrs. Grace Green Alexander, Mrs. Mary Butler Green Hartwell, and Mrs. Alice Green Hoffman to obtain the use of nearly $1,000,000 from the estate of their grandfather, Theron R. Butler, failed today because of a ruling by Surrogate Cohalan. Mrs. Eleanor A. Roosevelt, wife of Lieut. Col. Theodore Roosevelt, and only daughter of Mrs. Alexander, is also interested. Her three children eventually may share in the principal, now valued at $3,313,426.

SUBSEA ARCTIC TRIP

Underwater Voyage to North Pole by No Means Impossible, Explorer Stefansson Says Here.

Vilhjalmur Stefansson

A TRIP into the arctic regions in a submarine is within the range of possibilities, declares Vilhjalmur Stefansson, Canadian explorer and scientist, who has lived in the polar realms five of the last six years.

"The wireless won't help us much in the arctic, and the aeroplane has no uses there, but in a submarine, I believe it will be uosible to penetrate hundreds of miles farther into the frozen parts of the earth," he said during a visit in Chicago yesterday. "My next expedition may be made with an undersea boat, if the idea has the practical value which I believe it presents."

"Your Chicago atmosphere reminds me of where I came from," he declared. "It is so much like the inside of an Eskimo hut, with its open fire and odor of fish oil."

The explorer will spend this week at the University of Iowa, where he was graduated.

BERLIN REDS IN OPEN THREAT OF SECOND REVOLT

Crowds Greeting Soldiers Shake Fists at U. S. Officers.

BERLIN, March 2.—[By the Associated Press.]—Delayed.—The Independent Socialists opened a four days' party conclave in Berlin today. While the convention ostensibly is called to discuss the party political program, it really marks the opening skirmish against the Weimar government.

The independents and their radical followers do not conceal their determination to overthrow the Ebert government.

The session was opened by Hugo Haase, leader of the Independent Socialists, who asserted that despite the fact of the national assembly having gone to sleep, "the proletariat revolution is wide awake and marching independent of its leaders and discussing the immediate future political developments in Germany." He added that the soviet principle must be adhered to in the new form of state.

"And we propose to establish it firmly in our revolutionary government," Haase continued. "The principles of bolshevism cannot be suppressed. They are bound to prevail."

Two Governments Likely.

Haase intimated that a second revolution might result in two competing governments, one in Weimar and the other in Berlin, the latter representing the soviet republic with which Haase's party purposes to try to overthrow the Ebert-Scheidemann régime.

During a demonstration on the return of Gen. von Lettow-Vorbeck and some of his East African troops this afternoon a crowd of enthusiasts shook fists and sticks at a number of American officers sitting in the windows of the hotel where the American mission is quartered.

Others in the crowd countered by clapping their hands and cheering the Americans. The officers promptly withdrew when they saw that their presence might provoke trouble.

Troops Guard Hotel.

The hostile crowd remained near the hotel for a long time and made offensive remarks about the French mission, which has its headquarters in the same hotel. Finally German troops were lined up in front of the hotel to prevent possible violence.

The reception to the former German commander in East Africa savored of the old régime. The imperial flags fluttered everywhere instead of the banners of the German republic. Patriotic songs of the old régime rang out in quite the old way.

Praise Former Kaiser.

THE HAGUE, March 3.—[French Wireless Service.]—The reception given by the German legation here in honor of Gen. von Lettow-Vorbeck, former German commander in German East Africa, before his departure for Berlin, resolved itself into a manifestation of sympathy for the former German emperor.

Gen. von Lettow-Vorbeck said he deeply resented the treatment of the former emperor, and added:

"We must firmly keep to the principles of the former army if we wish the German motherland to recover its ancient power. Men, not fate, make history."

Clear Reds from Dusseldorf.

COLOGNE, March 3.—Dusseldorf, where the radicals have been in control, has been cleared of Spartacans without a shot being fired.

"PEACE COLORS" OF AIR SQUADRON DIMS A RAINBOW

Effort Made to Send Machines to U. S. to Aid Loan.

BY PARKE BROWN.

[Chicago Tribune Foreign News Service.]
[By Special Cable.]
[Copyright: 1919: By the Tribune Company.]

NIEUWIED, Germany, March 3.—Sioux war paint would fade into neutrality beside the peace paint of the Ninety-fourth aero squadron. In the point of brilliance, Baron von Richthofen's "flying circus" was as modest violets. When the scheme of decoration is completed it will be a combination of circus, flower garden, zoo, aquarium, and fireworks.

So startling was the public appearance of the first batch of the repainted machines today at the Second division horse show here, that the crowd gasped. The hit was instantaneous and brought to a focus the general feeling that this ace squadron of the American air forces should be seen throughout the United States.

One suggestion has been that it might be sent home to aid the fifth Liberty loan campaign. If there was the least particle of doubt that this outfit would stir the crowds, it was removed by what the fliers call "the glad rags" of peace.

Once Led by Rickenbacher.

This is the squadron formerly captained by Eddie Rickenbacher, the ace of American aces, which shows a total of seven aces on the roster, the others being Lufbury, Coolidge, Chambers, Cook, Meissner, and Campbell, who was the first American ace.

The squadron has to its credit the first boche and the last boche crashed by the Americans, and a total of 112 boches, fifty more official confirmations than were achieved by any other American squadron. It was the first to send a patrol over the lines, and today is a pursuit squadron on the front line.

Here its fliers have kept the army of occupation thrilled for weeks with trick flying up and down the Rhine. Add to all this, the startling color schemes now being put into effect and if there is an American back home who wouldn't go miles to see this fleet of tiny racing machines in the air, he does not know the meaning the word aviation won in the war.

Startling to the Crowd.

On the first public appearance for brilliantly colored machines, without warning, they raced over the heads of the crowd in a diamond formation and went up, up, up, and still in formation did tricks unknown before the armistice.

In command was Capt. Reed M. Chambers, who had adopted a flag design for his machine with a rose and a blue field with white stars and red and white stripes on the wings and on the tail another blue field of stars.

Many Figures on Sides.

To these add a giant wasp and a reclining mermaid with the tail of the machine as the caudal appendage, a fish with silver scales outlined on a black plane, another of bright canary color, another of blood red all over, and others in designs yet to be disclosed.

Send them fleeting through the air at 150 miles as they slide down the hills of air. Lieut. L. S. Dawson would do flipflops to show the bright green shamrocks at the top of the upper wings. Let three variegated machines turn on their backs to display the red on the wings of the first, the white on those of the second, and the blue on the third. Let a score of them do wing slips and tail spins in kaleidoscope colors. And who that could see it would miss such exhibitions that would be within the reach of millions of Americans if the ninety-fourth were sent home to demonstrate the high point reached by American aviation in the war?

ALLIED MISSION TRAIN FIRED ON BY UKRAINIANS

Germans Renew Fighting Against Poles on Whole Front.

WARSAW, March 2.—[By the Associated Press.]—For the second time a train bearing members of the inter-allied mission to Poland has been fired on by the Ukrainians, according to an official telegram received by Premier Paderewski. The shooting occurred on the route between Lemberg and Przemysl.

The Polish forces operating on the Polish northern front have been having some severe brushes with the bolsheviki to the eastward of Kovel.

The first occasion on which a train bearing the interallied commission was reported fired upon by Ukrainians was on Feb. 20. Several Polish soldiers on the train were wounded.

The Ukrainians have resumed the attack upon Lemberg, Premier Paderewski has been officially advised, being engaged in firing upon it with their artillery. The Poles at Lemberg have demanded immediate help.

Germans Renew Fighting.

POSEN, March 2.—[Delayed.]—The Germans, after three days of comparative quiet, resumed attacks all along the line upon the Poles today, according to reports from the Polish-German frontier.

Through the medium of the interallied mission to Poland an armistice between the Poles and the Germans was agreed upon Feb. 17. Since that date, however, there has been more or less sporadic fighting. The Poles accused the Germans of being the aggressors.

New Anti-Polish Riots.

PRAGUE, March 3.—Anti-Polish demonstrations over the situation in the Teschen district have increased. Members of the Right and other parties have made public protests against the government and expressed hopes that the Czecho-Slovak claims will be admitted to the peace conference.

OCEAN STEAMSHIP MOVEMENTS.

Arrived.	Port.
YOSEMITE	New York
LAPLAND	New York
BELGIC	New York
GREAT NORTHERN	New York
LA LORRAINE	New York
FREDERICK	New York
SIBONEY	New York
BALADAN	New York
WAR EDENSAW	Manchester
PERSIA MARU	Yokohama
ANYO MARU [previously]	Hongkong
ACME	Hongkong
SOMMELSDYK	Singapore
MINA	Manila
CITY OF PORTLAND	San Francisco
MONO	San Francisco
Sailed.	**Port.**
YUKI MARU	San Francisco
Signaled.	**Port.**
CARONIA	New York

FIRST STORE IN THE LOOP

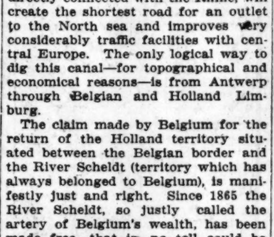

THIS IS THE DAY FOR
Double Savings
Because every purchase here today includes
Double "S. H." Stamps
An extra saving **in addition** to what you save on Rothschild values.
ROTHSCHILD COMPANY
State, Jackson, Van Buren Sts.

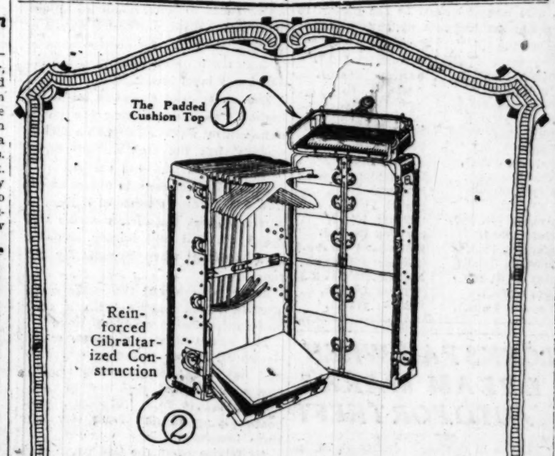

Two Vital Reasons

Why you should purchase a Hartmann Wardrobe Trunk:

THE two features—one that makes for convenience and traveling joy, and the other for durability and safety—are marked by the arrows on illustration.

Arrow (1) points to our famous Padded Cushion Top, with which all Hartmann Wardrobe Trunks are equipped. It keeps your clothes **free from wrinkles** by holding the garments with a soft, firm pressure.

Arrow (2) points to the reinforced, rounded, Gibraltarized construction—a patented process which assures longevity for the trunk and its giving good service, safety and longevity. Featuring a Hartmann Wardrobe Trunk at $65
Other Styles at $35, $39.50, $55 and up

The Hartmann Trunk Co.
626 South Michigan Avenue
(Adjoining Blackstone Hotel)
119 North Wabash Avenue
(Opposite Marshall Field's)

Harry Mitchell

Suits Made to Order
Only $35
Extra Pants Free with Every Suit
Special This Week
1,000 patterns in heavy and medium weights, regular $50, $60 and $70 suiting, only $35. Extra Pants Free with Every Suit.
Harry Mitchell
16-18 E. Jackson Blvd.
Bet. State and Wabash

Revell's March Sale Now in Progress

PYROL 523
Reg. Trade Mark
For pyorrhea, soft, sore and bleeding gums. Your druggist can get it for you or we will send it prepaid on receipt of $1.00.
GRIFFITH CHEMICAL CO.
FREEPORT, ILL.

MISSION FIRED ON KRAINIANS

Renew Fighting
st Poles on
ole Front.

March 2.—[By the Asso-
—For the second time
g members of the inter-
to Poland has been fired
rainians, according to an
m received by Premier
The shooting occurred
between Lemberg and

forces operating on the
rn front have been hav-
vere brushes with the
the eastward of Kovel.
ccasion on which a train
interallied commission
fired upon by Ukrainians
20. Several Polish sol-
train were wounded.
nians have resumed the
Lemberg. Premier Pade-
een officially advised, be-
n firing upon it with their
e Poles at Lemberg have
mediate help.

ans Renew Fighting.

arch 2.—[Delayed.]—The
er three days of compara-
esumed attacks all along
the Poles today, accord-
s from the Polish-German

he medium of the inter-
n to Poland an armistice
Poles and the Germans
upon Feb. 17. Since that
r, there has been more or
fighting. The Poles ac-
ermans of being the ag-

Anti-Polish Riots.

March 3.—Anti-Polish
ns over the situation in
district have increased.
the Right and other par-
de public protests against
nent and expressed hopes
echo-Slovak claims will be
the peace conference.

TEAMSHIP MOVEMENTS.

	Port.
	New York
	New York
THERN	New York
E	New York
	New York
	New York
AW	Manchester
U	Yokohama
[previously]	Hongkong
	Hongkong
K	Singapore
	Manila
RTLAND	San Francisco
	San Francisco
	Port.
	San Francisco
	Port.
	New York

ry Mitchell

its Made
o Order
$35
ra Pants Free
h Every Suit
ecial This Week
patterns in heavy and
m weights, regular $50,
d $70 suiting, only $35.
Pants Free with Every

arry Mitchell
S E. Jackson Blvd.
. State and Wabash

Revell's
March
Sale
now in
progress

PYROL 523
Reg. Trade Mark
pyorrhea, soft, sore a d
ng gums. Your druggist
et it for you or we will
it prepaid on receipt of

FFITH CHEMICAL CO.
FREEPORT, ILL.

URGE SENATE TO INSIST ON FREE ERIN IN TREATY

Chicagoans at Emmet Meeting Demand Aid for the Irish.

Ireland's demand for recognition as a republic was expressed last night in resolutions adopted unanimously by a rising vote at a massmeeting in Orchestra hall. Speakers reviewed Ireland's long struggle for independence, and declared their nation is entitled to the recognition pledged by the United States to all races that do not wish to live under the rule of more powerful governments.

The meeting was arranged by the Friends of Irish Freedom in commemoration of the one hundred and forty-first anniversary of the birth of Robert Emmet.

The resolutions recite that the people of Ireland have declared their independence and have established their own government, through accredited representatives, chosen at the recent general elections, and that recognition of the Irish republic should be granted, as well as representation at the peace conference.

Charges English Propaganda.

The resolutions charge the English government with spending vast sums in the United States for the purpose of spreading "English propaganda throughout this nation to the injury of our American institutions."

The senate is then called upon to refuse to ratify any treaty which does not grant full recognition to the Irish republic.

Enthusiasm prevailed all evening. Applause and cheering were frequent and the new Irish flag was waved freely. With the help of several volunteer orators in the audience, Judge Kickham Scanlan, chairman, voiced the demand of Ireland for recognition.

"America went into this war to free the small nations of the world from oppression, not merely to free the small nations oppressed by Germany," Judge Scanlan said. "America saved England, who was on her knees, but after our boys rushed into the fight it was defeat after defeat for Germany.

"And now we are at the peace table. Why should it be necessary for men to come together to tell the president that Ireland should be free? That Ireland should be free is an axiom. No nation in the world but England would deny it."

Dr. McCartan Speaks.

Dr. Patrick McCartan, envoy of the Irish republic, gave a history of the struggles in Ireland that led up to the Sinn Fein movement. He said both Ireland and Australia had refused to accept conscription, but that nothing was said about Australia.

"The government of Ireland is in existence in Ireland," Dr. McCartan said. "It was established by a vote of more than three-fourths of the Irish people. The United States fought for the rights of all people for self-determination as to their own forms of government. You have given recognition to the Czecho-Slovaks. We ask you now to do for us what you did for the Czecho-Slovaks. We have stronger claims than they have, for we have done more for the United States than have the Bohemians.

"If you wish to apply the new world order you must recognize Ireland. Your ideals are all hypocrisy if Ireland is not recognized. England will object, and when asked why, she will reply 'Ulster,' but there are other reasons.

Tells of Ireland's Prospects.

"The real reasons have been let out by some indiscreet publicists. For one thing Ireland has eighteen of the finest harbors in the world. The commerce of the world is floating by the first class harbors of Ireland to the second class harbors of England. Another reason is that Ireland lies across the vitals of England. England can see straight when discussing the independence of Bohemia, but when it comes to Ireland she sees with a squint.

"If we are not recognized at Paris then we shall face a new peace conference at Berne."

Mr. Wheeler Applauded Wildly.

In introducing Charles N. Wheeler, correspondent for THE CHICAGO TRIBUNE, Kickham Scanlan said:

"The Sinn Feiners have been painted as anarchists and as bolshevists. Fortunately a great paper sent an American to Europe as correspondent and he later went to Ireland, where he made a study of the movement for freedom. The people of our race in America are greatly indebted to this gentlemen."

"I want to say after studying the situation in Ireland that I am a Sinn Feiner," Mr. Wheeler said, and the applause in response was so deafening he was unable to proceed for some time.

"In my judgment there will be no peace either in America or in Europe, unless the Irish question is settled, and settled right. Unless Ireland is granted recognition the treaty of the congress of nations will not be worth the paper it is written on.

England Not a Democracy.

"England is not a democracy, not as long as it is full of dukes, earls, princes, and others with titles. It is not democratic as long as the king refers to 'my' troops, as he did recently.

"Do you think that the Hon. Woodrow Wilson, when he sat down to that breakfast in Buckingham palace, with a million dollars" worth of gold plate in front of him, and flunkies all around, would have said anything about 'my' troops? Royalty must learn the distinction between the little words 'my' and 'our' before any claim of being democratic can be upheld."

YOUTHFUL ARTISTS WILL STAGE FESTIVAL OF THE ARTS

Some of the Art Institute Students Who Will Take Part in Costume Ball to Be Held at School This Evening.

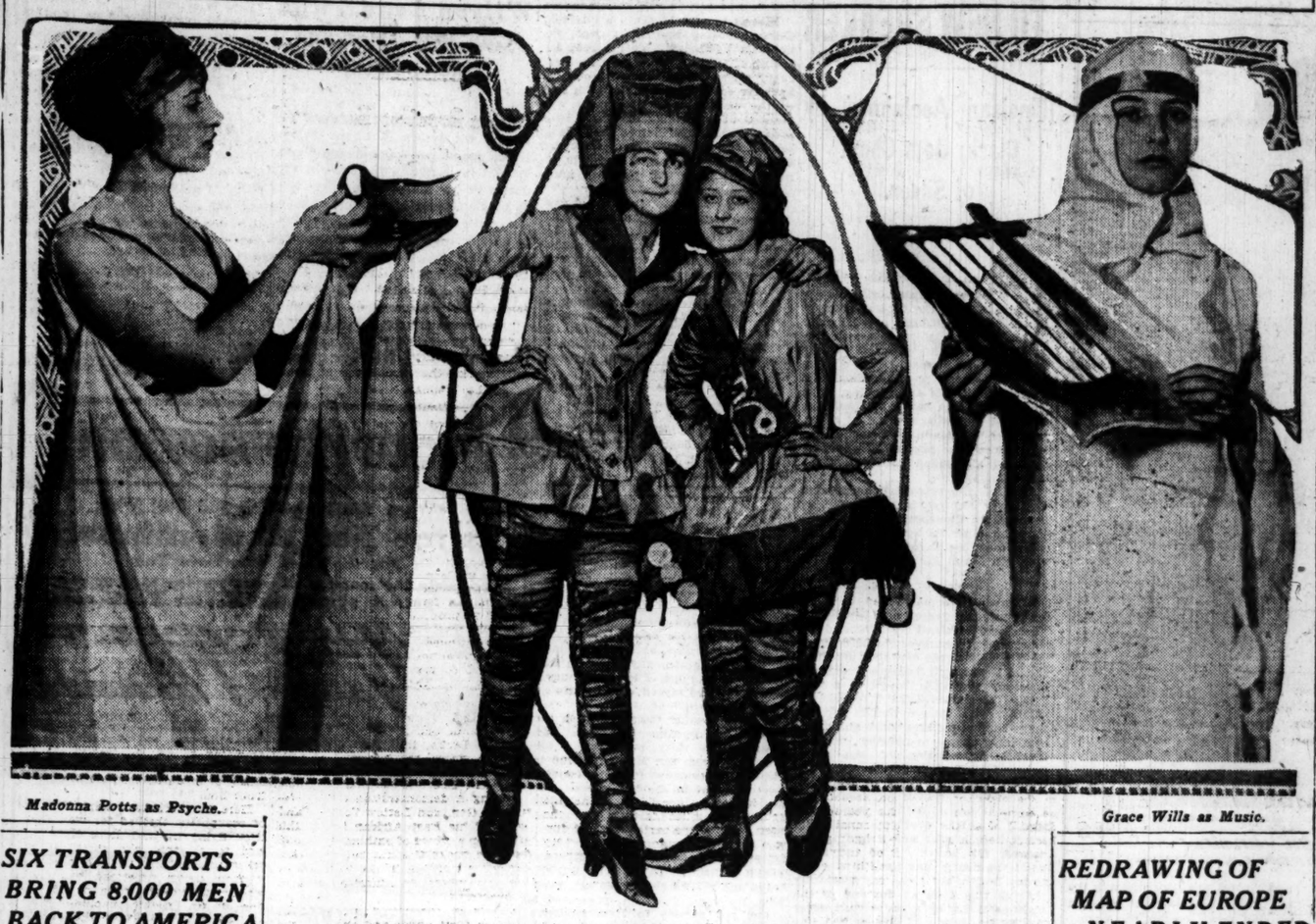

Madonna Potts as Psyche. *Grace Wills as Music.*

Gertrude Sells and Ruth Flinn as Heralds.

Shakespeare, Queen Elizabeth, and Henry VIII. are scheduled to fox-trot, two-step, and waltz at the Art institute tonight. "Psyche," "Victory," "Peace," and "Music" are others who should have their cards filled.

The occasion is the Festival of the Arts and Mardi Gras, which students of the Art institute and their friends will stage. Practically every celebrity of history's "who's who" will be portrayed in costume.

Miss Madonna Potts will represent "Psyche." Misses Gertrude Sell and Ruth Flinn will announce the opening of festivities as heralds. Miss Grace Wills will appear as "Music."

"Art in Arms" will be Miss Frances Starr of Winnetka. Miss Lucy May Tuyle will represent the Goddess of Peace. Antoinette Donnelly will appear as Queen Elizabeth and Dorothy Vanderpool Mathews as Ann Boleyn.

J. Wellington Reynolds is to be Shakespeare and Hermann Rosse, whose paintings are being exhibited this week, will represent early French Gregorian art.

A comic dance and concert will be held by the poster class of the institute in the basement. Ruth Stephenson will portray the spirit of the dance, and Kay Peterson, Marian Story, and Eileen Kattunen will participate in a tableau.

Oliver Dennett Grover, president of the alumni association of the Art institute, with Mrs. Grover, will be the guests of honor.

Among the patrons and patronesses for the affair are: William C. Comstock, Messrs. and Mesdames Cyrus H. McCormick, Edward Ayer, Chauncey Keep, Henry Bartholemey, Arthur Meeker, J. J. Glessner, Solomon Smith, Charles A. Stevens, and Frank G. Logan.

SIX TRANSPORTS BRING 8,000 MEN BACK TO AMERICA

47,814 Yank Troops to Reach U. S. Before Saturday.

BY C. V. JULIAN.

New York, March 3.—[Special.]—Including approximately 8,000 men who arrived here today, 47,814 soldiers from overseas are officially scheduled to be landed at this port before Saturday. The week-end is expected to see a record established in handling the home and flood of fighting Yanks.

The big rush got under way bright and early today, when the Yosemite, the Polar Bear, the Great Northern, and the cruiser-transport Frederick came into the harbor to land 4,222 fighters at Hoboken. Late in the afternoon the Lorraine made its pier on North river and at 5:30 tonight the Siboney, with 3,512 officers and men aboard, reached Hoboken.

On the Siboney was Maj. Gen. Frederick S. Strong of Kalamazoo, Mich., who has commanded the Fortieth division in France, and Chaplain Joseph R. Hanley of Des Moines, Ia. The Lorraine brought back Arthur M. Evans, special writer for THE TRIBUNE.

Polish-Americans Return.

On the Lorraine was Corp. Alex Bogdanowicz, 1627 Elston avenue, Chicago, who left his home in Chicago when 16 years old to fight with the Polish army in France for 5 cents a day. He was hit by shrapnel at Reims on July 23 and won the croix de guerre when he captured a German machine gun and two prisoners.

The Chicago lad was among thirty-eight Polish-Americans who returned on the Lorraine.

Reg. Sergt. Maj. George Jenkins of Fairbury, Ill., member of the One Hundred and Twenty-ninth infantry. He was injured in an accident, but is now convalescent and came back in charge of a casual company. He had been at both Brest and St. Aignan and said that conditions at St. Aignan were bad.

Private William F. Carpenter, 7 East Erie street, Chicago, Fifth marines, wounded in the arm.

Corporal Elmer T. Weissenborn, 1144 Wolfram avenue, Chicago, Sixth marines; wounded in the right side at Chateau Thierry. He was recommended for the D. S. C. for reorganizing his company after his officers were killed in Belleau wood.

Negro Unit's Officers Return.

Among the officers of the Three Hundred and Forty-ninth (Negro) field artillery regiment, which returned on the Frederick, was Lieut. James Mitchen, 3519 Prairie avenue, Chicago. On the same ship were Mrs. Irving R. Davis, Y. W. C. A. worker, living at 1102 Holly court, Oak Park; Capt. Arthur Hillman, 625 East Seventh place, Chicago, and Lieut. Frederick Muecke, 1233 Crosby street, Rockford.

On the Siboney were Lieut. Charles D. Fisher of the South Shore Country club, Chicago, returning ill, and Lieut. Howard Rutishauser, 4626 West Madison street, convalescent from gas. Rutishauser served with the One Hundred and Thirty-second infantry and won his commission overseas.

Senate Votes Inquiry on U. S. Milk Industry

Washington, D. C., March 3.—Investigation by the federal trade commission of the milk industry, particularly as it relates to condensed milk, was provided in a resolution adopted today by the senate.

The resolution, introduced by Senator Jones of Washington, directs an inquiry into the "methods, practices, profits, and interlocking interests" of the condensed milk industry since Jan. 1, 1914.

Information also is sought regarding the extent to which the food administration fixed the price of milk and milk products, the effect of this action on the prices paid to the producers and by the consumer.

"Wilson Won't Forget Us," De Valera Tells Irishmen

LONDON, March 3.—At a meeting of the Ultra Nationalist Irish society in London today a letter from Edward de Valera, the Sinn Fein leader who recently escaped from Lincoln prison, written in cipher, was read.

The letter contained the following advice to the society:

"Pronounce no opinion on President Wilson. It is premature, for he and his friends will bear our country in mind at the crucial hour."

GIVES THE TIME WHEN U. S. HEROES WILL COME HOME

WASHINGTON, D. C., March 3.—[Special.]—The war department in an announcement today giving the months and order in which divisions of the American army are to return from France included the following in which people of the middle west are particularly interested:

Forty-second, Rainbow division, to return in April.

Thirty-third, Illinois troops, to return in May.

Thirty-second, Michigan and Wisconsin troops, in May.

Eighty-eighth, Illinois, Iowa, Minnesota, and North Dakota troops, no date for return scheduled.

Eighty-fifth, Michigan and Wisconsin troops, to return in March.

The report shows that the Forty-second division had served in the American expeditionary force sixteen months; the Thirty-third division, nine months; the Thirty-second division, thirteen months; Eighty-eighth division, seven months, and the Eighty-fifth division, seven months.

CHICAGO HEROES ARE LANDED AT NEWPORT NEWS

Newport News, Va., March 3.—[Special.]—The men of the One Hundred and Fifth trench mortar battery, the first of the Thirtieth, or "Old Hickory," division to return, arrived on the battleship Michigan this morning. They were in command of Capt. Flem Hazen of Knoxville, Tenn. The One Hundred and Fifth was in the army of occupation, being relieved on Dec. 14.

Among the other units arriving was the Three Hunderd and Seventh trench mortar battery, the first unit of the Eighty-second division to return.

Two casual companies from Le Mans brought back 400 noncommissioned officers who had been sent to the officers' training school. Chicago men aboard the Michigan included:

Nathan Simon, 4752 Indiana-av.
Joseph F. Tracy, 6105 S. Whipple-st.
Fred J. Radtke, first sergeant.
Jack F. Risaman.
Arthur C. Swanson, 2336 S. Oakley-av.
George J. Rose, 1810 Mohawk-st.
Stuart G. Shephard, 999 Lake Shore-drive.

Hospital Bill, Including Speedway, Up to President

Washington, D. C., March 3.—Legislation on the hospital bill authorizing the public health service to take over army hospitals, including the speedway project at Chicago, was completed in congress today by adoption in the senate of the conference report. The bill carries appropriations totaling $9,000,000, including a $1,500,000 emergency fund for use by the secretary of the treasury in acquiring additional facilities, and giving the secretary power to accept or reject new projects. The bill now goes to the president.

Swift & Company's sales of beef in Chicago for the week ending Saturday, March 1, averaged as follows: Domestic beef, 19.61 cents per pound.—Advertisement.

NEW YORK READY FOR PRESIDENT'S SPEECH TONIGHT

New York, March 3.—Plans were completed here late today for reception of President Wilson tomorrow night, when he will speak from the same platform with former President William H. Taft in advocacy of the league of nations before sailing again to take up his work at the peace conference.

The president, it was announced, will arrive at the Pennsylvania station at 8:15 p. m., and, escorted by an elaborate police guard, will proceed to the Metropolitan Opera house, where he is to speak.

At least two sets of women pickets are planning to be on hand outside the Metropolitan when the president arrives, demanding the passage of the equal suffrage amendment and the release of Thomas Mooney.

At the opera house the president will receive a delegation of twenty Irishmen, who will ask him to bring the matter of self-determination for Ireland before the peace conference.

Following the singing of the "Star Spangled Banner" by Enrico Caruso, Gov. Alfred E. Smith will introduce Mr. Taft, who will speak first. The president will follow Mr. Taft.

On leaving the opera house, the presidential party will go to the transport George Washington at Hoboken The president will spend the night on the steamer, which will sail Wednesday morning.

WIFE BEATER FINDS MARINES TREAT 'EM ROUGH

Two United States marines went into action last night right here in Chicago, cleaning up Clark street with the person of Glen Cowlin, after they had seen him beating his wife, it is said.

Cowlin met his wife down Woodstock way last October, when he was on his vacation and permitting the kindly farmers to believe he was general manager of the Hotel Morrison.

His wife found out—but only after they went to live at 61 West Ontario street—that he was only a dishwasher in the hotel. She got a job in the hotel laundry to help pay expenses; and when they were walking down Clark street last night he was demanding $2 for liquor, according to the marines, H. S. Hill and John Bauer.

There was a policeman butted in and stopped the marines—but he used diplomacy, which is the only way to stop marines, and said he wished he had been around the corner.

Mrs. Cowlin, with one eye blackened, signed the complaint against her husband—and she's going back to the farm as soon as she can.

Draft Board Members Honored at Banquet

Five hundred Chicagoans paid tribute to members of the Eighteenth district draft board at the South Shore Country club last night. Speeches praising civilians who did effective work during the war were made by Justice Orrin Carter, Maj. E. B. Tolman, and George W. Miller. Testimonial emblems were presented to the draft board members —A. W. Bulkley, George W. Bolling, and Dr. Weller Van Hook.

ALLIED NAVIES' WAR LOSS 803,000 TONS; FOE'S 415,000 TONS

LONDON, March 3.—The allied naval losses in the war aggregated 803,000 tons, according to an estimate sent by Reuter's Paris correspondent. Of this loss the British portion was 550,000 tons.

The central powers lost 415,000 tons, but the German total, which was 350,000 tons, does not cover the huge tonnage surrendered under the armistice terms.

Commenting upon these estimates, the Westminster Gazette says: "When we learn that in big ships alone we sacrificed thirteen battleships, three battle cruisers and twenty-five cruisers, we get some notion of the tremendous character of the effort that was necessary to enable the navy to emerge from the war vastly more powerful than it was at the end of 1914."

WILSON SAVES OBJECTOR FROM DEATH SENTENCE

Washington, D. C., March 3.—Disapproval by President Wilson of the death sentence imposed by a military court martial upon Private Max Sandin, a conscientious objector at Camp Funston, Kas., was announced today by the war department. A sentence of fifteen years' imprisonment was approved.

Sentence of two years' imprisonment imposed by a court martial at Camp Logan, Tex., on First Lieut. Myrle R. Hammond, Forty-third infantry, was approved by the president.

Court martial orders today announced also the dismissal of First Lieut. Stanton Abbey, quartermaster corps, for violation of the ninety-sixth article of war, and of Second Lieut. Paul W. Root, Seventy-eighth infantry, for being absent without leave and breaking camp quarantine.

Son of Gen. Barry Wins Rank of Captain in Army

Lieut. Thomas B. Barry, son of Maj. Gen. Thomas H. Barry, who preceded Maj. Gen. Wood as commanding general of the central department of the army, has been promoted to the rank of captain of infantry. This information was received yesterday by H. O. S. Heistand, adjutant general of the central department. Capt. Barry enlisted as a private in the regular army at the beginning of the war.

Revell's
March
Sale
now in
progress

REDRAWING OF MAP OF EUROPE NEARLY ENDED

New Boundaries Are Taking Form at Peace Meeting.

PARIS, March 3.—[By the Associated Press.]—A new map of Europe is rapidly taking form, and within a week the frontiers of the old states will largely be defined as they are to appear in the peace treaty and the successive documents fixing territorial limits.

First in importance is Germany's western frontier, which assumes international significance as a barrier against renewal of the present war. Owing to the issues involved, final determination of this question is left to the council of the great powers, but the tentative plans have been advanced by the commission, which coördinates reports on all frontier questions.

Will Hold Alsace-Lorraine.

As it now stands, the western frontier comes under three main heads—first, Alsace-Lorraine; second, the great iron and coal regions of Briey and the Saar valley, and third, the extensive strip of German territory lying on the west bank of the Rhine from Palatinate northward.

With respect to Alsace-Lorraine the present tendency is to make recession of this section to France without any condition, such as a plebiscite or otherwise. It is now occupied by military forces under the armistice, and there is every indication that the occupation will become permanent.

The Briey and Saar valley sections are chiefly important as furnishing iron, steel, and coal on which Germany's military power was based, and it is believed that the new line will definitely put an end to any further use of these sources of German power. Part of the Briey and Saar sections will become French by the return of Lorraine.

Problem of Saar Region.

The main difficulty has been over a large section of the Saar coal fields lying beyond Lorraine and within German territory. The present idea seems to be somewhat between annexation of that section and leaving it to Germany.

According to this plan the northern Saar region would be neither French nor German, but would occupy a position somewhat similar to the District of Columbia among the American states. Its productive capacity would doubtless go to France, but politically its 300,000 inhabitants would not be subject to conscription or military service either to France or Germany, and would not elect delegates to the legislative body of either country.

This and other measures are being considered with the object of "sterilizing" the region, so that Germany could not by a sudden inrush again turn its production to war uses.

Cottin Faces Early Trial by Paris Court Martial

PARIS, March 3.—Emil Cottin, who recently shot and wounded Premier Clemenceau, will be tried by court martial on March 14.

'WORLD A SHIP SINKING BELOW BOLSHEVIK SEA'

Churchill Says Food Must Save Enemy from Reds.

BY ERNEST MARSHALL.
Chicago Tribune-New York Times Cable.
[Copyright: 1919.]

LONDON, March 3.—Winston Spencer Churchill, speaking in the house of commons today of the necessity of safeguarding civilization against bolshevism, likened Europe to a liner sinking gradually, compartment after compartment filling and threatening the great vessel and all passengers.

To delay the peace settlement, the war secretary said, would inevitably be to run the risk of having nobody to settle with, and of having another great area of the world sunk under bolshevism.

Churchill was pleading for an appropriation for an army of 2,500,000 men. This force would be gradually reduced to 925,000, but the secretary of war contended that the situation in Europe and Asia was so uncertain and so grave that Britain could not take the risk of suddenly weakening her forces anywhere.

Peace Must Come Soon.

It was important that a peace settlement should be reached with Germany and to do that a strong army of occupation must be maintained on the Rhine. The speech was not one which a delegate of a peace conference would have spoken, but it was the duty of the war minister to prepare for war, and Churchill was impressed by the menace of the immediate future.

If Germany does not agree to the terms it will not be possible to withdraw the army of occupation. He remarked with emphasis: "We are enforcing the blockade, we are holding strong armies in reserve, there is danger of collapse of the social structure in Germany under the strain of starvation and malnutrition."

Good Army Best Weapon.

"Now is the time for action," he added. "The moment Germany accepts we must start and revictual the country and save it from the last horror of bolshevism. A good army is a far better weapon to exert pressure than any other. Without this power we have no means of influencing affairs except by starving everybody into bolshevism."

He summed up the government policy in this sentence:

"We believe in the maintenance of a strong army and the power to be used for common good. It is by far the safest, far the surest." The cheer that followed came from all parts of the house.

Critics Outside the House.

Though in the commons, Mr. Churchill carried his audience with him, criticisms of the military policy are numerous outside the house.

A. J. Balfour's predictions of an early preliminary peace are in some quarters pronounced ultra optimistic considering reports of conditions in Germany. The situation is described as a race between bolshevism and the peace conference, and many observers here deplore the time which they say was wasted by the conference over the league of nations.

Had the conference devoted itself to making peace with Germany, they say, the blockade could have been raised before now and food conditions in Germany, which are now the forcing ground of bolshevism, would be ameliorated and the hands of the Scheidemann government strengthened.

JAPAN TO RAISE RACIAL ISSUE AGAIN AT PARIS

Also Will Ask Ruling by League Upon Size of Army.

PARIS, March 3.—[By Associated Press.]—Marquis Saionji, head of the Japanese peace delegation, who has just arrived in Paris, joins with the other members of the delegation in approving the plan for the league of nations. In discussing the Japanese position today the marquis said that their approval of the preliminary text should indicate sufficiently Japan's adherence to the plan.

He added that while Japan has reserved certain rights, like France and Italy, to offer amendments later, the amendments will be confined to a renewed attempt to secure a declaration against racial discrimination and perhaps a closer definition of the strength of the army which Japan can maintain. Advices from Japan, he said, were that the native newspapers generally favor the league.

Clip Germany's Wings.

The council of the great powers considered today the military, naval, and aerial terms for the disarmament of the enemy, but did not reach a conclusion, which was deferred until Thursday.

The main new point was that enemy airplane restriction will be rigid.

The supreme war council announcement reads:

"The supreme war council discussed the report of the military, naval, and air experts on the disarmament of the enemy. The next meeting will take place on Wednesday, March 5, at 3 o'clock."

Rights of Roumania.

The subject of Roumanian rights was again under discussion by the peace conference commission appointed to deal with it, at sessions held yesterday and today. In this connection Roumanian and Serbian claims were examined into.

The commission on reparation of damage met this morning, and the statement says, decided that the subcommittees should make every effort to expedite their work in order that their reports might be submitted to the full commission with the least possible delay."

The peace committee on reparations has estimated that $120,000,000,000 is the amount which the enemy countries ought to pay the allied and associated powers, a Havas agency statement says, adding that France demands immediate payment by the enemy of $5,000,000,000, part in gold, part in materials and part in foreign securities, recommending that the remainder of the amount be payable in a period of from twenty-five to thirty-five years.

Leave for Spa.

Representatives of the United States shipping board and the United States navy and with representatives of the other powers, have departed for Spa to complete with the Germans arrangements for the release of German ships in German ports and certain German vessels in neutral ports.

Virtually all the details for the release of the vessels have been arranged and it is anticipated that they will be turned over under the agreement without delay.

Open Food Negotiations.

COPENHAGEN, March 3.—Marshal Foch has informed the German armistice commission, according to a report from Berlin, that negotiations regarding the food supply of Germany and financial and shipping questions will begin at Spa on Tuesday.

Official headquarters for Boy Scouts of America

Beautifully fashioned new spring suits for boys—fifth floor

LATEST styles and models; welt-waist suits; suits with vests; double-breasted belted suits; sport models; suits with extra pants; for dress and school

All weaves and fabrics; richly colored; cheviots; true-dye serges; fine worsteds Particularly choice selections in the famous, superbly tailored Sampeck models

$15 $18 $25 $30 $35

SEE our wide assortment of boys' furnishings and hats; great variety, embodying excellent taste and latest styles

THIS is a special value offering of collar attached, fast color blouses; you shouldn't miss it They'll fit well, wear well, and more than please the boy 95c

Maurice L Rothschild

Money cheerfully refunded — S. W. Corner Jackson and State — Chicago Minneapolis St. Paul

Fort Dearborn National Bank Chicago

RECONSTRUCTION is the order of the day. If you have saved you are fortified to meet its opportunities. If you have not saved, reconstruct your methods and start today.

Deposits made on or before the 10th draw interest from the 1st of the month.

Fort Dearborn
TRUST AND SAVINGS BANK
Monroe and Clark Streets

ASK FOR and GET
Horlick's
The Original
Malted Milk
For Infants and Invalids
OTHERS are IMITATIONS

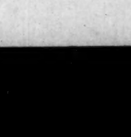

Soldiers Soothe Skin Troubles with Cuticura

Soap, Ointment, Talcum 25c. each. Sample of "Cuticura, Dept. L Boston."

'TAKE ME HOME,' IS PLEA OF ALL YANKS IN FRANCE

Y. M. C. A. Woman Tells of First Wish of Million Men.

BY CONSTANCE DREXEL.
[Special Correspondence.]
[Chicago Tribune Foreign News Service.]

PARIS, Feb. 19.—"I want to go home, O, take me home," a long lanky lad had cried out in one of her audiences just back of the Hindenburg line, which they had helped capture three days before. She had been talking to them—about 2,000 of them, crowded into what had been a German theater a few days before. She spoke on one of her subjects, "The Women Back Home," telling how the women were standing behind them and she was telling me of some of her experiences on one of her visits to Paris to "get cleaned up."

"I feel as if I represented American womanhood to those boys out there, so I make it a point to come back to get my hair shampooed, my nails done, and my uniform cleaned and pressed so as to look as neat as a pin to them." She not only looked neat but pretty as she sat there, for the Alice blue trimmings of her Y. M. C. A. uniform were exceedingly feminine and becoming. She was Miss A. Evelyn Newman, born in Kentucky, educated at the University of Chicago, and for several years head of the Studio club, 35 East Sixty-second street, New York.

Talks to a Million Yanks.

Now she has talked to about 1,000,000 of the boys over here, going all over France in her little Ford when trains were unavailable.

"Are they homesick?" I asked her.

"I should say so," she replied, "but so very brave about it. However, wherever I go, it is always the same question, whether in southern drawl or western twang, 'Say, lady, when do you think we're going to get home?' But the most lonely, homesick outburst of heart was in that German theater just back of the Hindenburg line. The colonel and officers were in front, all the men crowded in back. I had told them of the women on the Council of Defense, working for the Red Cross back home, and even going to farming, the Women's Land army.

Gives Message for U. S. Girls.

"I had just said, 'Yes, boys, and pretty girls, too, just the kind you used to know, going right to plowing and harvesting, over a thousand of them in New York state alone, when away from the back of the hall came this voice, 'I want to go home, O, please take me home.'

"Now that may sound funny," she said, "but it wasn't, and the boys didn't take it as funny. It was just an uncontrolled outburst, and for a moment there was dead silence. Then they all cheered up and I said, 'But we're all going home just as soon as possible now that you have won the war, and those women that have been working for you are waiting for you."

Men Loyal to Their Women.

I asked Miss Newman if she thought the troops were thinking of the women back home. Quick as a flash she replied, "My dear, my mind is actually a composite picture of the womanhood of America. If I have talked to a million men, I think I have seen nearly that many pictures of the women and children of America they carry around with them.

"Only the other day on the train a lonely major came up to me and wanted me to look at his wife's photograph. My uniform seems to be an outlet for some of their pent up emotions. On that same train were three lieutenants.

"'I'll wager there is a nice girl back of you somewhere,' I tell one. Immediately he pulls out a leather case with just the sweetest face in the world.

"'She's back of me,' he replied. 'I never would have gotten through my last year at the law school if it hadn't been for her.'

Meets Many New Fathers.

"I've also met a great many new fathers," continued Miss Newman as I pressed her for more experiences. "One instance is typical. At a meeting when I was doing the Argonne sector after my talk about the womanhood back home a big burly westerner came up to me. He twitched his cap in his hand and was terribly shy, but, 'Say, lady,' it came out at last, 'you've helped me a lot. I've written three or four letters and tore 'em all up 'cause I just couldn't seem to write to my girl back home what I felt. You see, we was married before I came away and I've had a letter saying I've got a little boy now, but somehow round here in the mud where there aren't any women I couldn't seem to tell her how I felt. Now I'm going right over and write to my girl,' and off he walked in his heavy, mud caked boots.

Came Over With First Troops.

Miss Newman came over soon after America entered the war. She was in Paris for that memorable Fourth of July when American troops had just arrived. She worked for some months in various relief organizations. Last spring she worked in a Y. M. C. A. canteen with a heavy artillery organization at Chalons sur Marne where Gen. Petain came to see her work, presented her with a handsome bag, and gave her 100 francs to buy French dictionaries and other books for the boys.

When the heavy German push came on in June last the artillery and canteen were obliged to move. Miss Newman went with it, and she was sent to do lecture work in all the training camps throughout Brittany.

She speaks particularly of an experience at the naval air station at Ile Tudy, just off the coast of Brittany.

"What touched me most at Ile Tudy, was my visit to the graves of two Americans that had been killed in a hydroplane accident. Village women took me there. The graves were neatly cared for, with a great floral piece of bead flowers marked: 'A nos amis Americains' (To our American friends). Those fishing villages are very poor and this had meant a loving sacrifice."

Speaking of graves, Miss Newman has seen thousands of American ones in France and feels very strongly against moving any of them.

"I don't believe that a single American wife or mother, if she could see for herself," she said earnestly, "would want to make a change. The men are buried where they fell. They fought for that bit of ground. They gave their lives for that soil of France, and they would want to stay there. To me it is touching that they will remain a part of France. I remember so well a small graveyard of about fifty newly made graves which I came across just after the armistice was signed.

Where the Sunsets Fell.

"I stopped my little motor right in the midst of the rough, shelltorn road and there, surrounded by camouflaged paths, were these little white crosses. I was told they were of the Sunset division from California, which had been fighting there. But I hardly needed to be told this, for some one had hastily put up a rough, painted insignia, showing a setting sun on a piece of board.

"I think it would be splendid for wonderful memorials at home to be given for the men who have given their lives to the cause, but let their bodies remain in France, mixed with the soil they have fought for."

WOUNDED AND CAPTURED, HE RETURNS

Chicago Hero of the Air, Who Was Missing for Weeks and Then Was Located in a German Prison Camp, on His Way Home.

Lieut. Alan Winslow
PHOTO BY LEVICK, CHICAGO TRIBUNE, N.Y. BUREAU.

LIEUT. ALLAN WINSLOW of Oak Park and Chicago, the thrills of whose experiences probably surpassed any of the other of this city's sons in the battle zone, is expected to return home today. He arrived in New York Friday on the liner Aquitania. Lieut. Winslow wears the distinguished service cross, the medal of the Lafayette escadrille, and the croix de guerre with a palm. He also wears an empty left coat sleeve, a remembrance of the boche and his battles against them in the air. Lieut. Winslow was reported as shot down behind the enemy lines. For weeks his name was carried on the list of missing. Then word came from Germany that he was held in a prison camp. He had been picked up badly wounded. When the armistice was signed he was released.

MANN PLEDGES FULL SUPPORT TO NEW SPEAKER

Illinoisan Acclaimed by Clark; Gets Chest of Silver.

[BY A STAFF CORRESPONDENT.]

Washington, D. C., March 3.—[Special.]—Wholehearted support of Representative Gillett, the next speaker of the house, was pledged by Minority Leader Mann tonight in a speech during the presentation of gifts to the leaders of the lower branch of congress. Mr. Mann received one of the biggest tributes of the evening when Speaker Clark on behalf of the house presented him with a chest of silver. Previously Mr. Mann performed a similar service in presenting Speaker Clark with a punch bowl and a tea and coffee set.

After all the presentation speeches were over Representative Garrett of Tennessee, a Democrat, asked that the house be in recess for ten minutes in order that the members might call upon Mr. Mann for a speech.

Speech by Mann.

"I have been a member of the house for twenty-two years," said Mr. Mann. "Long ago I trained my mind and my heart so that whatever should come to me I should never cry over defeat; I should never sulk because I did not have my way and though in a way I have been discredited I come up smiling, with sincere thanks for the many kindnesses this house and members have shown to me and with the deepest appreciation of the affectionate regard which I know the members of the house enjoy for me.

"I love the house of representatives. I worked here until there was danger that I might be overcome physically. I left here a year and a half ago to recover my health. I do not know what the future may have in store as to my health, but I can say truthfully that at this time at the end of the short session of congress before I never felt half as good as I do now."

Without saying so in so many words, Mr. Mann intimated that he would not accept the Republican floor leadership which is being urged upon him.

Tribute by Clark.

In presenting the gift to Mr. Mann, Speaker Clark paid a high tribute to him.

"Mr. Mann knows more about the business of congress than any other man who has ever served here," said Speaker Clark. "He has amended more bills and worked on more legislation than any other man.

"The reception given Mr. Mann the morning after his defeat for speaker was the heartiest and most spontaneous ever given any man in the house. It was one of the few times I ever applauded myself, and I made no effort to stop it."

Former Speaker Cannon was in the chair while Speaker Clark and Mr. Mann made their presentation addresses. When Mr. Mann referred to Mr. Cannon as one of four great speakers under whom he had served, the others being Thomas B. Reed, David B. Henderson, and Champ Clark, the house broke into applause. Mr. Cannon pounded vainly for order.

Representative Fordney of Michigan, ranking Republican member of the ways and means committee and probably its next chairman, presented a silver tea service to Representative Kitchin, retiring chairman.

Representative Gillett, as ranking Republican member of the appropriations committee, presented Representative Sherley, retiring chairman, with a watch, a set of United States reports, and an encyclopedia.

MILK DROPS 1c; 13c THIS MONTH; MAY GO LOWER

Milk is to cost 13 cents a quart in Chicago during March, it was announced yesterday. This represents a drop of 1 cent a quart from the February price. Producers are to receive $3.00 for each 100 pounds of milk sold to the distributors. This price was reached at a meeting at which both producers and distributors were represented. Large amounts of milk are said to be on the market and it is expected the price will go down gradually until about July 1.

Hearing of the motion for a change of venue from Cook county, brought by Attorney Charles S. Deneen for members of the Milk Producers' association under indictment for conspiracy, started yesterday before Judge Gridley in Superior court.

Those charged with conspiracy to fix the prices of milk are Charles H. Potter, Willis J. Kittle, Frank H. Reese, Robert M. Omann, Clinton J. Cooper, Roy Lewis, William A. Goodwin, and Arnold Huber.

The state's case is based on a meeting of the association held Sept. 21, 1917, at which the price of milk was fixed at $3.42 per 100 pounds. This, it is asserted, was done in an attempt to "create a pool, trust, and agreement to fix the price of milk."

SOLDIERS TELL 1920 FAVORITE FOR PRESIDENT

Wilson Leads, with Gen. Wood Popular Among Troops.

New York, March 3.—[Special.]—Among the returning United States troops many are expressing a lively interest in political questions and the campaign for the presidency in 1920. To obtain an idea of the trend of opinion of the soldiers as they came back to their native land numerous men were interviewed yesterday and today as to their present preferences for the presidency next term. The general form of the question put to them was:

"As a returning soldier, what would be your present day preference for president in 1920—Woodrow Wilson, or Gen. Pershing, or Gen. Leonard Wood, or some civilian?"

Not Straw Ballot.

It was not a "straw ballot" that was undertaken, but merely an effort to get the soldiers' viewpoint, particularly as to the backing our army leaders might have.

Here is a record of the preferences expressed yesterday among returning troops:

Woodrow Wilson	46
Gen. John J. Pershing	1
Gen. Leonard Wood	35
Senator Hiram Johnson	6
W. G. McAdoo	5

Approximately 30 of the 46 who are for Wilson if he runs again say they are for Gen. Wood if Wilson doesn't run.

Pershing in Running.

Four hundred and seventeen returning soldiers, asked today regarding their choice for president in 1920, gave the following replies:

Wilson	173	Taft	4
Pershing	23	Secy. Lansing	2
Wood	45	Secy. Baker	6
Johnson	35	Charles Schwab	2
McAdoo	73	Myron Herrick	2
Hughes	13	Gen. Liggett	1
Borah	9		

Your Photograph

When You Look Well and Feel Well
Is the Best Remembrance
For the Ones Who Love You
Perpetuate the memory of your service to your country with a perfect photograph in your U. S. uniform.

New York Boston Philadelphia Detroit
E. Brunel
EMILE BRUNEL, AN ARTIST PAINTER—a graduate from the schools of Paris, creator of the French Etching and Engraving Photographs, brings to his Chicago patrons the highest grade of Photographs at popular prices.
Passports and Photos for reproductions or cuts finished in one hour.
Copies and Enlargements made of new and old prints better than the original.
Satisfaction Absolutely Guaranteed

For Special Offer
Bring Coupon to
HEYWORTH BUILDING
29 East Madison Street,
Cor. Wabash Ave.

Cut Coupon
and Save $6.00
Good Until March 30, 1919.
10 PHOTOS SIZE 6x9 Dark Grounds Finished in Folders. 3.50 Without coupon. With it $9.50
Given with above offer: One Engraving Photo (Value $3.50).

15 minutes will save you $15

1,500 combinations in fashions and fabrics for your selection.

Suit or Overcoat made to your special order at $30

Location—at Wholesale Plant: 731 S. Wells Street
At the Corner of Polk Street
One Block from Harrison St. Depot

To your special order at $30

THE ROYAL TAILORS
CHICAGO — NEW YORK

She loved pleasure and was denied it in her sordid home. She found it in a dance hall, and with it shame, sorrow and suffering.

A. H. Woods presents the photoplay adapted from the sensational stage success by Cleves Kinkead

Fannie WARD
IN
"Common Clay"

A tremendous story superbly enacted and produced.

Now playing in Chicago's leading motion picture theatres.

Produced by Astra
Directed by Geo. Fitzmaurice
Pathe
DISTRIBUTORS

A CHILD DOESN'T LAUGH AND PLAY IF CONSTIPATED

Look, Mother! Is tongue coated, breath feverish and stomach sour?

"California Syrup of Figs" can't harm tender stomach, liver, bowels.

A laxative today saves a sick child tomorrow. Children simply will not take the time from play to empty their bowels, which become clogged up with waste, liver gets sluggish; stomach sour.

Look at the tongue, Mother! If coated, or your child is listless, cross, feverish, breath bad, restless, doesn't eat heartily, full of cold or has sore throat or any other children's ailment, give a teaspoon of "California Syrup of Figs," then don't worry, because it is perfectly harmless, and in a few hours all this constipation poison, sour bile and fermenting waste will gently move out of the bowels, and you have a well, playful child again. A thorough "inside cleansing" is oftimes all that is necessary. It should be the first treatment given in any sickness.

Beware of counterfeit fig syrups. Ask your druggist for a bottle of "California Syrup of Figs," which has full directions for babies, children of all ages and grown-ups plainly printed on the bottle. Look carefully and see that it is made by the "California Fig Syrup Company."

CALIFORNIA FIG SYRUP CO.
San Francisco, Cal. Wheeling, W. Va.

15c

The Boys telling Velvet Joe how much they like his tobacco

You, too, will like Velvet tobacco. It's aged in nature's way, the slow way, the sure way, the expensive way, but the *right* way. Two years' ageing in wooden hogsheads makes Velvet cool, smooth and mild. A pipeful of Velvet will tell you—then you will tell others.

Liggett & Myers Tobacco Co.

At CABLE'S Today

You don't have to buy a new piano to get a good one. The slightly used instruments offered in our Annual Grand Opera Selling are good pianos—and real bargains, too.

WABASH & JACKSON

"O, MIN!
Where's my collar button? I can't get dressed in time to see
Elizabeth BRICE
in the
'Overseas Revue'
at the
PLAYHOUSE"
"Well, Andy, maybe you'll find it in time for the matinee tomorrow."
REMEMBER LIZZIE
Tickets at All Hotels and at 53 W. Randolph

Revell's March Sale Now in Progress

FOR MEN ONLY—
Who Drink to Excess

YOU KNOW that "Habit" would not cause you to forget Home, family, business and self—hence why not seek the positive and scientific relief for your DISEASED CONDITION that is assured by the HEAD NEAL INSTITUTE, 511 E. 49th Street, Chicago (Oakland 439), at end of from
Three to Seven Days' Treatment.

SECURITY BODY GETS SCORCHING IN HOUSE REPORT

Called Corporation Tool; Illinois Activities Are Hit Hard.

[BY A STAFF CORRESPONDENT.]

Washington, D. C., March 3.—[Special.]—Condemnation of the National Security league marks the majority report of the special investigating committee of the house, submitted today.

Violation of the corrupt practices act through failure to file a statement of campaign expenditures is charged. That the league is controlled by large corporations and foreign interests is contended. The Chicago branch of the league comes in for special criticism.

The minority report gives the league credit for contributing in large measure to arousing patriotic sentiment, but says that some of the activities were open to criticism and that the corrupt practices law apparently included organizations of this sort.

Walsh in Minority Report.

The two reports were presented to the house today, following hearings conducted for several weeks. The majority report is signed by Representatives Johnson of Kentucky, Harrison of Mississippi, Saunders of Virginia, and Caraway of Arkansas, Democrats, and Reavis of Nebraska and Browne of Wisconsin, Republicans. The minority report is signed by Representative Walsh of Massachusetts, Republican.

The majority report accuses the Chicago branch of the league of participating in factional politics. It sustains the charge made by two or three congressmen that the league supported candidates of the Brundage faction of the Republican party and opposed others. Opposition to Representatives Juul of Chicago and King of Galesburg is commented upon, but no mention is made of the fight made upon Mayor Thompson's senatorial candidacy and upon Representatives Britten and Mason.

Tells Illinois Activities.

Regarding activities in Illinois the report says:

"No sooner had the league thrown off the mask of 'preparedness,' and was out actively in the political campaign, than it made one great jump, and that was from New York to Chicago. At this time Mr. Orth added the harvester, packing, street railroad, and other public service corporations, some of which were the clients of the founder of the league.

"Immediately the National Security league had found its way to Chicago it was taken into camp by a faction of one of the big political parties at that place and was used by that faction to further the election of its own candidates for office and to defeat other candidates who did not belong to that particular faction. Some of these candidates were denounced by the Chicago branch of the league in most vigorous terms. They were charged without reservation or restriction as being disloyal to the United States; yet after some of these who had been so charged had been nominated in the primary elections their defamers became their supporters.

Ulterior Purpose Is Alleged.

"But the Chicago branch of the league was used for a purpose other than the one just mentioned. Representative King of Illinois, who was a candidate for reëlection to congress at the last November election, was called before a committee of the Chicago branch of the league and was tauntingly confronted with a speech which he had made in congress attacking the methods of the packers. At the same time he was asked by one of the committee, a Mr. Moses, why he had used the name of J. Pierpont Morgan in his speech. The ostensible purpose of calling Mr. King before that committee was to ask explanations of him concerning his votes upon certain matters which had been before congress. However, the real object was disclosed when he was asked by the spokesman of that committee how he stood on the question of government ownership of railroads.

Case of Mr. Juul.

"Representative Niels Juul, also a member of congress from the state of Illinois, was a candidate for reëlection. He, too, was summoned before this committee of the Chicago branch of the league. For a number of years Mr. Juul had been a member of the Illinois state senate, and, while such, opposed the greed of the corporations which were represented by men in the Chicago branch of the league. They sought the defeat of Mr. Juul for reëlection to congress.

"Theretofore Mr. Orth, who was in charge of the league's political bureau, had issued a chart wherein eight matters which had been before congress were set out and upon which chart the vote of each and every member of congress was shown.

Questions to Fit the Man.

"The chart had no 'wrong' votes charged up to Mr. Juul, but as it was apprehended that Mr. Juul might not be a tool in the hands of those who desired to elect a congress willing to do their bidding and as the opposition to him could not be based upon the votes in the chart, they got up another set of questions for him. Of course, they must have previously looked through the Congressional Record to see how Mr. Juul had voted, in order to prepare a new set of questions, and upon those questions, according to their notions, he had voted wrong. For that reason and the fact that he belonged to an opposing political faction, he was opposed."

Conceived in England.

Regarding the history of the league and its alleged domination by corporations the report says:

"The testimony discloses that S. Stanwood Menken is the one who conceived the idea of the league. This was done, he says, while listening to debates in the house of commons in England on Aug. 5, 1914.

"It will be impracticable in a report of the length to which of necessity this must be confined to take up all of the 'foreign entanglements' of the originators of the National Security league. However, sight must not be lost of the fact that it was conceived in London by an attorney representing sugar, steel and other large interests both in this country and abroad; and that at its very inception in New York others representing like interests are found among the most active in its organization; and next, when the organization had thrown aside its pretense of being engaged only in 'preparedness' and had reached its real purpose, Charles D. Orth was selected to take charge of its real activities, which were political in nature, as will be shown in this report.

Used for Price Boosting.

"The testimony shows that Mr. Orth is a member of a New York firm dealing in sisal, from which the farmer's binding twine is made, and who, according to his own statement before a senate investigating committee, has been engaged in trying to form a combination to increase the price of this product.

"Mr. Orth's firm not only has an office in New York, but it has one in London; and Mr. Orth himself admitted that he traveled all over Europe in the interest of his sisal business. Is it not a singular coincidence that the National Security league was conceived in London, nursed to strength and power in New York by foreign interests and later used in the elections by the same interests?

Big Subscribers Enumerated.

"Among the large subscriptions made to the league is one of $150,000 made by the Carnegie corporation, to be paid in three equal installments of $50,000 each. At the time the testimony was taken two of the subscriptions had been paid; another is that of Mr. John D. Rockefeller; another is of J. Pierpont Morgan."

The report enumerates twenty-seven large contributors, specifying their corporation connections, among them Mortimer L. and Jacob H. Schiff, George W. Perkins, H. H. Rogers, W. K. Vanderbilt, Clarence H. Mackay, B. M. Baruch, Simon, Murray, and Daniel Guggenheim, T. Coleman Du Pont, and Henry C. Frick.

The only Chicagoan in the list is Charles Deering, who is described as "director in the International Harvester company and many other large corporations." Mr. Deering's contribution was $1,550.

Lydecker Issues Statement.

New York, March 3.—Col. Charles E. Lydecker, president of the National Security league, issued a statement tonight declaring the congressional investigation was "conceived in error if not in malice," and conducted with "third degree methods." "This," he says, "has been not an inquiry but a prosecution—a concrete exhibition of political pique and office holding bumptiousness." He declared the league expected to continue its activities.

THE TRAGEDY OF LENS

Recent Picture of the Once Flourishing Industrial City of France's Coal Area, Now Only a Mass of Ruins Depicting the Devastation Wrought by the German and Allied Guns.

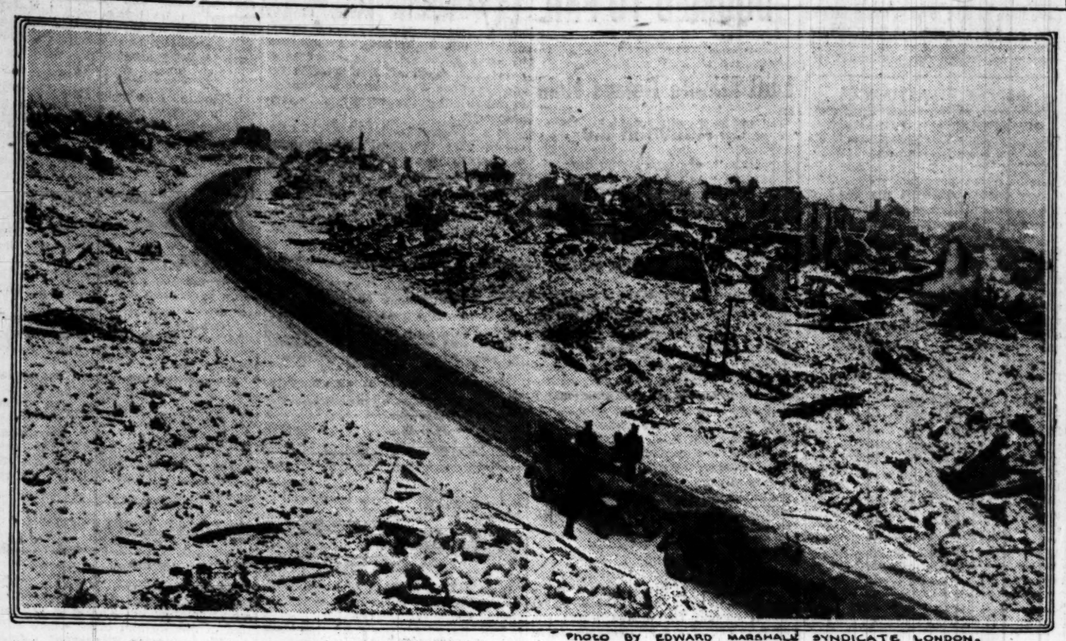

PHOTO BY EDWARD MARSHALL SYNDICATE LONDON.

Espionage Law Bolstered by Supreme Court Rulings

Washington, D. C., March 3.—Without passing specifically on the constitutionality of the espionage act, the Supreme court today in effect sustained federal court decrees convicting Abraham L. Sugarman of Minneapolis under the act.

Sugerman was sentenced to three years' imprisonment because of statements made in a speech. In dismissing the proceedings.

Constitutionality of the so-called enlistment section of the espionage act was also upheld in sustaining conviction of Charles T. Schenck and Elizabeth Baer of Philadelphia on charges of sending nonmailable circulars regarding the war to men within draft ages.

Conviction in North Dakota of Kate Richards O'Hare, because of a speech in which she was quoted as saying "any person who enlisted in the army for service in France would be used for fertilizer," was also in effect sustained by the Supreme court. The lower court gave her a five year sentence.

"We admit that in many places and in ordinary times," Justice Holmes said, in delivering the opinion, "the defendants saying all that was said in the circular would have been within their constitutional rights. But the character of every act depends upon the circumstances in which it is done."

In an interpretation of the so-called Harrison anti-narcotic act the Supreme court today declared constitutional the section prohibiting sales of drugs except on official order forms or physicians' prescriptions given in good faith.

Deciding a section of the Underwood tariff act, the Supreme court today held that "allowances" paid by the British government to exporters of spirituous liquor are bounties in the meaning of the act and require American importers to pay countervailing duties.

WOMAN SHOOTS TWICE, MISSES DETECTIVE BURNS

New York, March 3.—Two shots were fired at William J. Burns, detective agency head, by a woman, as Burns was entering the waiting room of the Grand Central station this afternoon. Neither shot took effect.

The woman, who gave her name as Gertrude Wormworth, 27 years old, of Brooklyn, was arrested and later taken to Bellevue hospital for observation of her mental condition.

Burns said he did not know her.

The woman, a stenographer, mistook Burns for Col. Edward H. R. Green, son of the late Hetty Green, according to a statement made at the hospital.

"I was told in a dream to kill Hetty Green or some one connected with her," she said.

Her parents tonight declared she had been suffering from a "religious mania" following the death of her fiancé.

$15,000 FIRE IN FOREST PARK.

Damage of $15,000 was done when fire destroyed the saloon of George Conners of Forest Park. Hundreds of gallons of whisky was destroyed. Two firemen were injured, one while carrying the saloonkeeper's wife, Mrs. Grace Conners, from the family home on the second story of the building.

WOMEN SEEK TO FIX BLAME FOR BENEFIT FIASCO

Show for Wounded Men Fizzles When License Is Refused.

Among this morning's mysteries mention should be made of "The Strange Case of the Missing License," or, "Who Spoiled the Show?"

Members of the Chicago Women's Patriotic association would like to know more about it. Those in power at the State Council of Defense would not talk of the matter.

Something to Work On.

The office Sherlock was stumped last night. But he had these facts:

A month ago the organization decided to hold a big benefit performance at Medinah temple on Feb. 26. The proceeds were to be given to the wounded soldiers at Fort Sheridan hospital. It was planned to make $4,500. Of this, $2,500 was to come from advertising in the program.

A press agent, Edward Hurley, was placed in charge of the program. Many advertisements were lined up. Then came the first intimation of trouble. Nearly all of the advertisers, one after another, called officials of the women's organization and asked if it was licensed as a war charity recognized by the State Council of Defense. It was not.

License Is Refused.

One after another they withdrew their advertisements. Officials of the organization went to the license committee of the State Council of Defense and asked to be licensed. This was refused. What then happened can be best told by Mrs. A. L. Stevens of 5133 Kenmore avenue, chairman of the entertainment committee in charge of the affair.

"It simply ruined our benefit performance and I would like to know why the license was not given," she said.

"We did not know what to do, but decided to go on with the show. We were afraid they would stop it, so we did not spend much for advertising. The result was that we took in only $1,200. Of this $800 went for expenses. Our profit for the boys is only about $400. But it will be turned over to the wounded.

"Now, what I want to know is why they refused this permit—and I'm going to find out."

License Authorities Silent.

John E. Wing, connected with the license committee of the State Council of Defense, admitted there had been some trouble about the license, but he refused to say what it was.

Mrs. Robert M. Cochrane of 3618 Ellis avenue, president of the association, was too ill to come to the phone when called last night. Mr. Cochrane said he understood the trouble had been ironed out.

WANTS TO KEEP GAS INVESTIGATORS.

Commissioner of Public Service Garner yesterday protested against having to lay off fourteen investigators in his department. The city council committee on finance refused to appropriate for the extra employes who were engaged in checking gas bill complaints.

MORALS COURT

New York Woman Lawyer Praises Chicago Justice Compared to Gotham's.

THE Morals court was praised by Mrs. Grace Humiston, New York woman lawyer, who occupied the bench with Judge Harry P. Dolan yesterday. Mrs. Humiston, who is active in social reform work in New York City, has come to Chicago to gather information for her fight against the Night court of New York City, which, she said, is "out of date and a disgrace."

"One thing I approve of here is the fact that the police show intelligence and interest in the prosecution of cases. In New York the police officer merely reads notes he has taken on the case. Your police officer gives an intelligent account from memory of all the details."

Mrs. Humiston commended the treatment of women in the Morals court.

"I observed that whenever it is possible to spare a girl or woman the disgrace of a cell it is done in the Morals court," she said. "A girl should never be locked up unless there is no other way out. In New York girls who go wrong are regarded by investigators as worms, rather than human beings. They don't get a show."

DRY LEADERS DISCUSS PLANS FOR ELECTION

Chicago must wait one more day before it learns of the decision of the dry leaders concerning their purpose of putting up a vigorous fight at the polls April 1 on the question of a dry Chicago.

Dry leaders met at the headquarters of the Anti-Saloon league and discussed the question at length, but gave out no decision except to say a committee had been appointed to prepare a formal statement.

The Rev. Phillip Yarrow, superintendent of the Dry Chicago federation, and Attorneys Edward T. Lee and Robert McMurdy form the committee.

It was reported at the meeting that the Champion of Fair Play, one of the liquor organs, had issued an appeal for all the advocates of personal liberty to rally to the polls on election day and defeat the proposition for a dry Chicago.

ABANDON FIGHT ON CREDENTIALS OF NEWBERRY

Washington, D. C., March 3.—Democratic leaders of the senate today withdrew their objection to the receipt of the credentials of Truman H. Newberry, Republican senator-elect from Michigan, whose election is being contested by Henry Ford, Democrat. They said Mr. Newberry was assured of being seated in the next senate, subject to probable investigation.

The credentials were presented by Senator Smith of Michigan, Republican, and received without opposition after Senator Pomerene, chairman of the privilege and elections committee, as well as Senators Ashurst of Arizona and Reed of Missouri, Democrats, had withdrawn their objections and explained their positions.

DIET ELECTION FANS FINLAND'S CLASS HATREDS

Monarchy or Republic Issue Cause of Bitter Feeling.

BY FRAZIER HUNT.

[Chicago Tribune Foreign News Service.]

[Copyright: 1919: By the Tribune Company.]

FIRST ARTICLE.

HELSINGSFORS, Finland, March 3, via Paris, March 3.—Finland today vibrates with the bitterest elective campaign any country ever has gone through. From March 1 to March 3 the new diet is being elected, and upon the result hangs the whole future of the country. It is a political battle between the Whites and the Reds, almost as bitter as the desperate civil war fighting of eight months ago.

Finland at present is a monarchy without a king, but with the new freedom from Russia, undreamed of under the old constitution of 1772. This new diet will write the new constitution and decide a hundred other difficult problems. Among them are these:

First—Is Finland to become a monarchy or a republic?

Second—Is there to be a compromise on the power of controlling the White guard, which insists upon dominating the country?

Third—Social reforms to be put through or bitter widening of the antagonism between the classes?

Fourth—Will Gen. Mannerheim, the present regent, be made king if a monarchy is established, or president if a republic wins?

Little Spirit of Compromise.

Even the casual observer passing through the country feels the smoldering and intense bitterness of the class struggle that is raging. The flame of red radicalism has been smothered and stamped down, but the coal is still hot. It is apparent that a too long continuance of reaction might fan it into a blaze again. The whole country seemingly is a powder mill, with the Whites controlling all the matches. There seems to be little spirit of compromise among the fighting elements.

It is doubtful if there ever has been a more cruel and bitter civil war than that which raged in Finland during the first six months of last year. Even now the Whites, or Conservatives, point from January to April as days of the red terror, while the Reds in turn tell ghastly tales of the equally brutal days of the White terror, when thousands of radical workmen and women are said to have been killed and 80,000 thrown into terrible prison camps.

Entire Country Tense.

Everywhere there is a bitter, uncompromising spirit, especially among the leaders. The whole country reflects the tenseness. The Conservatives apparently believe that only by a crushing force of arms can the revolutionary spirit be kept down. Mannerheim, the regent, seems to them the only man to do the job effectively.

Certainly the revolution is suppressed, or rather, at present there is a suppressed revolution. Seemingly the radicals are broken. The White guards have built up a strong and effective army of 50,000. They have arms ready to crush any attempts at a new revolt. The Russian bolsheviki, these conservatives say, were partly responsible for the original red terror last year. Now the Whites have an additionally strong position by contending that they not only put down the revolution, but put the fiated Russians out of the country.

In Hiding or in Exile.

With the White guards everywhere in evidence, and with orders restored, the Social Democrats, whether conservative or radical—and there are many of these conservative "parliamentarian Socialists" who absolutely opposed fighting the revolution—find themselves despised outcasts. Nearly all the members they had in the diet before the revolution either are in hiding, in exile, in prison, or killed.

They will tell you 100,000 of their party have been disfranchised for their part in the revolution or have been killed or imprisoned. Yet it seems certain that they will be able to gain seventy-eight seats out of a total of the 200 hundred to be elected. The remainder will be divided among two groups. One group, the ultra conservatives, comprise the Finnish National Coalition party, with thirty-four votes in the present diet, and the Swedish Conservatives, with twenty-one votes. This is a monarchy group and it would give Finland a king. The second group contains the two liberal parties, the Progressives, with twenty-five members in the present parliament, and the Agrarian party, made up of small farmers, with twenty-eight votes.

Progressives in Center.

On the extreme left are the Social Democrats with their radical and conservative sections. The progressive group of the center seems certain in the new parliament to control affairs by being able to swing either to the ultra conservative groups or to the Socialists.

On the shoulders of this new parliament now being elected, and opening April 1, fall tremendous questions. The most vital is whether Finland is to be thrown into a monarchical form, with the raction that will go with it, or step forward as a republic and attempt to reconcile and conciliate the warring factions.

PRIZES FOR ARTISTS

La Lucha, Leading Havana Newspaper, Opens Competition for Peace and Victory Drawings.

"LA LUCHA," the leading newspaper of Havana, Cuba, is planning to celebrate the ending of the war and the triumph of the allied cause by issuing special commemoration editions. The editors have issued an invitation to the artists of Havana and all countries to enter into a competition for furnishing a drawing for the frontispiece of this issue of the paper. In the announcement La Lucha states:

"La Lucha, during the entire period of the war, having turned aside from no expense or sacrifice to aid the allies and the propaganda of their cause, now desires, at the close of the conflict, to commemorate in a clasp of gold its devotion to its convictions, and to that end takes this manner of calling together all artists, whether Cubans or foreigners, residents or nonresidents in Cuba, in a contest for the creation of a frontispiece for La Lucha, symbolizing the triumph of the allied arms, the treatment of the subject being left to the choice of the artist."

The contest closes at 5 p. m. April 30, and the first prize will be $500, the second $100, and $50 for the next, for as many of the drawings as La Lucha desires to accept.

Information of the detailed conditions governing the contest can be obtained from F. P. Caballero, consul for Cuba.

¶ The worst *enemy* of advertising is the man who does it badly. Any advertising may be good—but some of it is a thousand times better.

Glen Buck
Advertising
Michigan Boulevard Building
Chicago

They're Playing It Everywhere!
"Salvation Sal"
Hear
Elizabeth BRICE
Sing it in the
"Overseas Revue"
The Whiz-Bang Musical Comedy
at the
PLAYHOUSE
TICKETS at all HOTELS and at 53 W. RANDOLPH

Learn French
The practical course offered by means of Victor Records enables the student to express his wants in correct language, and forms the basis of perfect pronunciation.
Set consists of three double-faced records in waterproof case and two duplicate booklets (so that two people may study together). Price, $3.00. Come and hear them.
Lyon & Healy
Wabash Ave. at Jackson

Revells March Sale Now in Progress
READ THE TRIBUNE FOR INFORMATION

Final Reductions
NOW—
Your Greatest Opportunity to practice real economy—
We've assembled the balance of our incomplete lines—thousands of fine garments—into three great groups and will dispose of them regardless of profit or loss.

Suits and Overcoats
$24.75 $34.75 $44.75
It stands alone—an event of unparalleled importance
DON'T MISS IT
THE HUB
Henry C. Lytton & Sons
N. E. Corner State and Jackson
Smart Spring Fashions
Daily arrivals of the newest ideas in quality clothes, headwear, footwear and haberdashery.

Lyon & Healy Piano Polish

Polishes and cleans white enamel woodwork effectively. It removes finger marks and stains. THE best polish for pianos, Victrolas, automobiles and all highly polished surfaces.
It will not gum nor streak.
Wabash at Jackson
At All Druggists and Music Stores
128

"Have a Grape"

An Awkward Lull
in the conversation—every one seemed to be "lost" for a topic—the weather had been discussed—the war—the Peace Conference—the returning troops.
The piano had been played—the latest songs sung—and now, what?
It's "candy time!" When *you* entertain—and "that awkward moment" arrives—you will find the most pleasant half hour of the evening can be spent with a box of
Martha Washington Candies
Chocolates, Bonbons, Caramels, the full pound..... 80c
81 E. Adams St. 1016 Wilson Ave. 31 W. Washington St.
3822-29 Broadway 17 S. Wabash Ave. 180 W. Jackson Blvd.

NEOCA 2⅛ IN.
ORDWAY 2⅜ IN.
CUT WITH THE DUPLEX CURVE
Lion Collars
OLDEST BRAND IN AMERICA
UNITED SHIRT & COLLAR CO. TROY, N.Y.

G. O. P. SENATORS IN ULTIMATUM AGAINST LEAGUE

Sign Pledge of War on the Present Form of Agreement.

(Continued from first page.)

a clear majority—against the ratification of the peace treaty if it contains the league of nations constitution in its present form.

Serve Notice on Allies.

The presentation of the Lodge resolution is expected to upset the calculations of the allies at the Paris peace council, if it does not influence the president to adopt a different course upon his return to Europe.

The Republican leaders have taken their stand in the belief that they are acting for the best interests of the country and that the country will uphold them, and say that they will pursue the course they have outlined in the next congress.

The nations represented in the peace conference are given notice, say the Republican leaders, that they can entertain no hope of a speedy ratification of the peace treaty if it contains the present league constitution and that if they insist upon making the peace league plan a part of the peace treaty they will do so with full knowledge of the fate it will meet at the hands of the United States senate.

Wait for Wilson Reply.

What attitude the president will adopt toward this rebuff of his plans remains to be seen. He will have his first opportunity of commenting upon the sudden change in the situation when he makes his speech on the league of nations in New York tomorrow night from the same platform with William Howard Taft, whose stand is repudiated by the Republicans.

President Wilson informed a Democratic senator that he would under no circumstances tolerate a segregation of the peace league proposal from the peace treaty. He regards it essential to the success of the league of nations movement that the plan be incorporated in the peace treaty. He insists the league is the corner stone and foundation of the peace being negotiated.

The president is convinced that inclusion of the league in the peace treaty will assure an early agreement on this project to end war forever. If it be segregated from the peace treaty the president fears it will suffer the fate of the Hague world peace schemes.

The resolution was the outcome of deliberations of the Republican senators since the White House dinner, at which the president explained his views of the league of nations.

At first it was intended to make the declaration a sort of "round robin" appealing to the president and the peace conference to separate the two major questions—peace with Germany and the world league. Tonight it was decided to present the declaration in the senate as a resolution.

If the president and the peace conference separate the peace league plan from the peace treaty and submit each as independent propositions, the Republicans will consider their fight won. They said that under such circumstances there would be a speedy ratification of the peace treaty. The Republicans would then take up the league of nations plan, but would not commit the country to its acceptance until the country had had an opportunity to decide the question, probably in the presidential election of 1920.

Hitchcock Sees Hitch.

Chairman Hitchcock of the foreign relations committee pointed out privately that the resolution recited that the present league charter "should" not be accepted by the United States. Senator Hitchcock said that while the Republican effort was to present a "flat" declaration of opposition to the present league constitution, the term used did not necessarily imply that they would vote against the present draft.

U. S. SAFE IN LEAGUE—TAFT

Cincinnati, O., March 3.—Former President Taft, in speaking before the Cincinnati Chamber of Commerce today, reiterated his statement that the people of the United States need have no fear of Japanese immigration under the covenant of the league of nations.

"It would require the votes of from thirty to forty of the signers of the covenant to overrule the wish of the United States in this matter," the former president said.

In this connection Mr. Taft said it would require a unanimous vote of the signers of the league, and that therefore the danger was so small that any actuary would guarantee that it could not take place.

Referring to the covenant of the league of nations, he said its main idea was the consideration of war or peace.

"All wars are not wars against territorial integrity or political independence," Mr. Taft continued. "The Monroe doctrine does not aim at anything except these two points.

"This is no trap. The nations are not to let somebody else act for them.

"What we want is a league that binds somebody to something. We want to organize the world so that we can stop this suicide of mankind.

"We do not know the trouble over there. The horrible spectre of bolshevism is pushing westward from Russia. The nations there need the steadying hand of Christian civilization. I maintain that the need of the league is sustained by the facts as they now exist."

McCUMBER AIDS LEAGUE

[BY A STAFF CORRESPONDENT.]

Washington, D. C., March 3.—[Special.]—The proposed league of nations was the subject of heated debate in the senate again today. It was denounced by Senator Sherman, Republican, of Illinois, and defended by Senator McCumber of North Dakota, Republican member of the senate foreign relations committee.

The North Dakota senator said that the proposed league was not a menace to the Monroe doctrine and that it would not mean that the United States would have to submit on questions such as immigration. He said, however, that he favored an amendment specifically stating the Monroe doctrine would be observed by the league.

Senator McCumber urged adoption of his resolution calling on the government to send reinforcements to Russia to remain there until a stable government has been established.

The resolution is a substitute for one offered by Senator Johnson of California, Republican, demanding immediate withdrawal of the American forces. Senator McCumber said adoption of the Johnson resolution would be giving aid and comfort to Lenine and Trotzky.

Defends Wilson on Irish.

Mr. McCumber, who was present at the White House dinner at which arose the "Irish issue" over which there has been much dispute, took the side of the president in that argument.

Senator McCumber said "that nothing could have been more fair than President Wilson's presentation of the case. He answered every question fair and justly. Any assault that has been made upon him by senators seems to me to have been entirely unfounded."

Denying that the president had said the United States must help Great Britain if Ireland rebelled after the league of nations was founded, Senator McCumber declared that what the president did say was that if any of the British dominions sought independence the matter would be considered a domestic one not subject to the jurisdiction of the league.

Fears Country Is Misled.

Senator McCumber said he had not intended to discuss the league, but that because of recent addresses by Republican senators he feared the country "might be misled into the idea" that all Republicans are opposed to a league of any character.

Senator McCumber criticized those opponents of the proposed league charter who have advanced no substitute plan. Stating that Senators Lodge and Knox had proposed substitutes, he added:

"Others have simply attacked, without giving the president or our commissioners in Europe the slightest idea of what should be done to maintain the peace of the world."

Attack Made by Sherman.

The constitution of the league was pictured by Senator Sherman as a "Pandora's box full of evils."

Digressing from his prepared speech, Senator Sherman demanded that there be an open discussion of the league's constitution, and said:

"If the president is not a political and a governmental coward he will give it to us. And if I cannot find expression of this privilege in my own party, I will go elsewhere for it."

Senator France of Maryland, Republican, interrupted to say that those favoring the constitution of the league as it now stood "do not dare to let the American people discuss it, and they will not remove the censorship that prevents free speech of the press and the people."

Without specifically indorsing the league of nations plan, Republican Leader Mann, speaking today in the house, declared that the war would have been fought in vain if something was not done to prevent future wars. Democratic members of the house vigorously applauded this statement.

EXPECT FEW CHANGES

BY RICHARD V. OULAHAN.
Chicago Tribune-New York Times Cable.
[Copyright: 1919.]

PARIS, March 3.—[By wireless.]—Belief is widely prevalent among those closely associated with the work of the peace conference that the league of nations covenant is not likely to be changed in any important particular as the result of Wilson's visit to America.

It is conceded rather generally that any change desired by the president will receive the most respectful attention, but those having knowledge of the discussion leading to the adoption of the covenant appear to be satisfied that the president will not propose anything that alters in a material way the principles or terms set forth in the document.

That some provisions may be rewritten to clarify them is regarded as likely. It is pointed out, however, that practically every point raised in the present conferences with senators and representatives was discussed fully in the sessions of the league of nations commission here and the terms as drawn represent the best effort to harmonize all views.

WAR TIME 'DRY' BILLS PUT OFF IN THE SENATE

Washington, D. C., March 3.—Agreement was reached today by the senate judiciary committee to take no action on legislation to enforce war time prohibition, which becomes effective July 1. The committee decided there was no chance for passage of the pending bill at this session.

Penalties for violation of the law are carried by the prohibition act itself, which was passed as an amendment to the food production bill.

Prohibition leaders contend that additional and more specific legislation is needed to insure proper enforcement, although the absence of it will not prevent nation-wide prohibition from becoming effective.

Rexall's March Sale Now in Progress

CONGRESS ENDS TODAY; BIG BILLS DOOMED TO FAIL

Last Minute Delays Hold Up Action in the Senate.

(Continued from first page.)

also expressed regret at the failure of the army bill and blamed President Wilson for the situation. He told the senate that refusal of the president to call an extra session of congress before June 1 would disrupt the war department's plans to bring home half a million men before July 1.

"I am begging here and now, Senator Wadsworth said, "that the president call congress immediately into extra session after this session adjourns tomorrow, and I want the people to know where the responsibility will lie if these drafted men are kept in France.

Says Pay Is Held Up.

"I want the public to know, too, that by his refusal to call an extra session at once, the president holds up the provision of this bill which would correct the delays which the soldiers of our army have suffered in receiving their pay. Must these delays continue for months longer because of the president's wish not to have congress in session while he is away in Paris?

"We are in a period of serious concern, when at any time an emergency may develop demanding instant remedial legislation. Yet for three months or longer the president of the United States will be in Paris and there will be no congress in session in Washington."

The navy appropriation bill was tossed on the legislative scrap heap when Senator Penrose also objected to consideration of that measure. Senator Penrose said it would require at least a month's debate to pass that measure.

Senator Simmons, chairman of the finance committee, made an unsuccessful effort to get the luxury tax repealer considered, but failed.

Senator Martin of Virginia, Democratic leader, urged senators not to insist on the reading of the $842,000,000 deficiency bill. Senator France insisted on its being read, however, and Senator Martin exploded. He predicted a financial panic unless the bill were passed immediately.

Denies Blame of Wilson.

"Wouldn't it be up to President Wilson to prevent a financial panic by calling an extra session of congress?" put in Senator Lenroot, Republican, of Wisconsin.

"I'm not authorized to speak for the president, but I can say to the senate that on two separate occasions he has told me in plain English that he had made up his mind not to call an extra session until he comes back from Europe, and that's final," replied Senator Martin.

"Would the president rather bring on a panic than call an extra session?" inquired Senator Lenroot.

"The president wouldn't be responsible—the senate would be responsible for not pasing the bill," shouted Senator Martin.

A committee amendment appropriating $50,000,000 for the shipping board was tentatively accepted after it had been amended on the suggestion of Senator Harding of Ohio, Republican, so as to provide specifically that none of the money should be used except for meeting obligations already incurred by the board.

PRESIDENT SIGNS BILL TO PROVIDE "VICTORY LOAN"

WASHINGTON, D. C., March 3.—President Wilson tonight signed the "Victory loan" bill, authorizing the treasury to issue $7,000,000,000 in short term notes and providing $1,000,000,000 for the use of the War Finance corporation in stimulating the country's foreign commerce.

In a statement issued tonight coincident with the president's approval of the bill, Secretary Glass pointed out that under the act interest on both corporate and individual holdings of first Liberty loan, converted, and second, third, and fourth loan bonds, valued at not more than $30,000, received on and after Jan. 1, 1919, would be exempt from all surtaxes and excess and war profits taxes.

The bill validating and authorizing adjustment of more than $2,500,000,000 of war contracts and the $33,000,000 dollar rivers and harbors appropriation bill were signed by President Wilson.

The administration wheat guarantee bill was completed tonight with adoption of the conference report by the house and is now ready for President Wilson's signature.

Abandon Fight for Bill for Land Reclamation

Washington, D. C., March 3.—Efforts to secure senate consideration of the administration bill proposing reclamation of swamp and other waste lands for allotments to discharged soldiers and sailors were abandoned today by democratic leaders.

Fruit-Juices In Vials

Jiffy-Jell flavors come sealed in glass—a bottle in each package. Each is rich essence, condensed from fruit juice. Add boiling water, then this essence, and you have a real-fruit gelatine dessert, and at trifling cost. You should know this fruity dainty.

Jiffy-Jell

10 Flavors, at Your Grocer's
2 Packages for 25 Cents

Rexall's March Sale Now in Progress

CHICAGO NORTH SHORE AND MILWAUKEE

FIVE POINT SERVICE

Speed, Safety, Economy, Convenience, Comfort

FROM every standpoint of service, the North Shore line is the best route to take when traveling from Chicago to Kenosha, Racine and Milwaukee. You can reach the heart of Milwaukee in plenty of time for a full day's activity and get back to Chicago in good time the same evening.

Trains leave every hour daily—and every 30 minutes on Saturday afternoons, Sundays and Holidays. No waiting for trains—no planning necessary—just take the next elevated train in your own neighborhood and you will be on your way to Milwaukee. Evanston "L" express trains connect at Central Street, Evanston, with all North Shore trains.

Limited Service to Milwaukee

Limited trains leave Central Street, Evanston, at 6:19 a. m. and every hour thereafter until 11:19 p. m.

PARLOR CARS—Leave Central Street, Evanston, at 9:19 a. m. and 2:19 p. m. Leave Milwaukee at 9:45 a. m. and 2:45 p. m.

Limited Service from Milwaukee

Limited trains leave Milwaukee daily at 5:45 a. m. and every hour thereafter until 9:45 p. m., then 11:15 p. m.

DINING CARS—Leave Milwaukee 11:45 a. m. and 5:45 p. m. Leave Central Street, Evanston, at 12:19 p. m. and 5.19 p. m.

EXPRESS SERVICE—Express trains making one stop in each town between Evanston and Waukegan leave Central Street every 30 minutes.

For further information apply to the nearest Ticket Office of the

NORTH SHORE LINE

Chicago Ticket Office
66 West Adams Street
Phone Central 8280

Milwaukee Ticket Office
187 Second Street
Phone Grand 1136

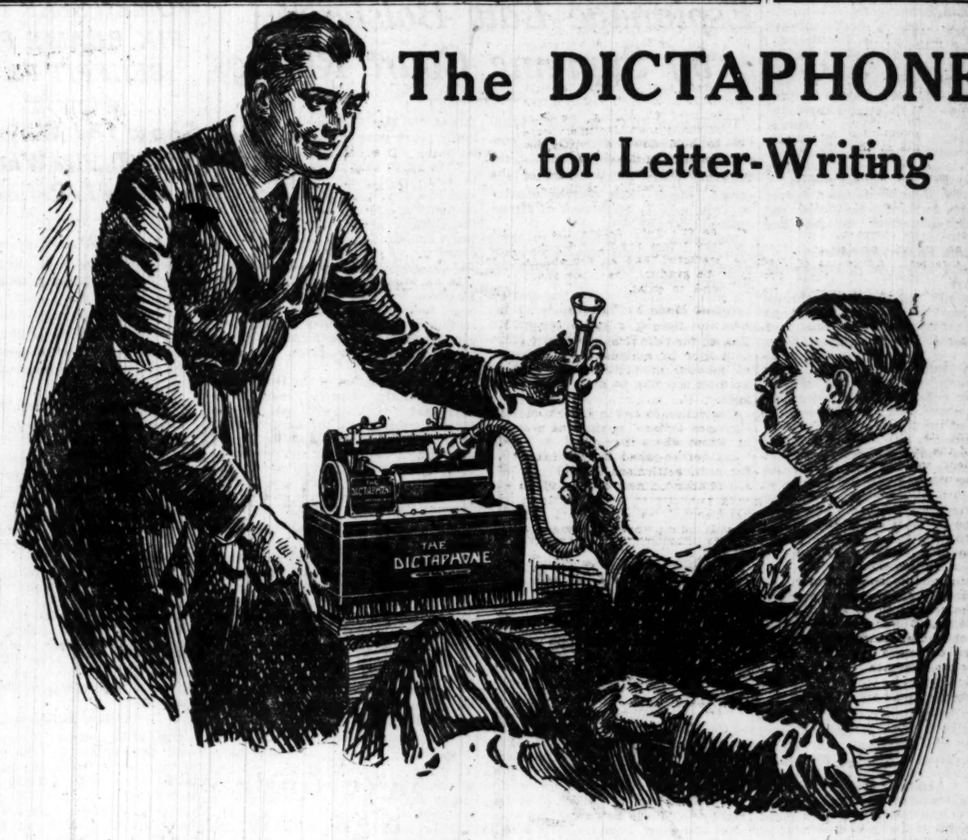

The DICTAPHONE— for Letter-Writing

Its Simplicity Saves Time

The Dictaphone is economical in both time and money, because 50% to 100% more letters per day mean one-third less cost each letter.

The Dictaphone gives a large volume at low cost, because it is *scientifically simple*, mechanically perfect, and quick and easy to use.

15-Minute Demonstration

To convince yourself that The Dictaphone is scientifically simple, and that it will reduce the cost of your letter-writing, have The Dictaphone Man call today with his machine and give you a 15-minute demonstration on *your* work. That's all it takes—15 minutes. Phone or write.

THE DICTAPHONE

Registered in the U. S. and Foreign Countries

Phone Randolph 2771 **Call at 814 No. American Bldg., Chicago**

Branch Offices also located in the following cities:

Rockford, Ill — South Bend, Ind. — Sioux City, Iowa — Davenport, Iowa — Oshkosh, Wis.
Danville, Ill. — Des Moines, Iowa — Waterloo, Iowa — Omaha, Nebraska — Milwaukee, Wis.

There is but one Dictaphone, trade-marked "The Dictaphone," made and merchandised by the Columbia Graphophone Co.

"The Shortest Route to the Mail-Chute"

NATION URGED BY GOVERNORS TO FIGHT REDS

Labor Pledged Help of Country and All States.

[BY A STAFF CORRESPONDENT.]

Washington, D. C., March 3.—[Special.]—The federal government and the government of all the states will do everything possible to help the reorganization of peace time business and solve the post-war labor problem.

Cooperation was arranged at the White House conference of governors and mayors, which opened today, the opening address being delivered by President Wilson.

Practically every state in the union was represented by its governor or an official named by the chief executive to represent him. More than 170 cities also sent delegates.

Drive Out Disloyal Aliens.

America has no place for the disloyal alien. The conference unanimously adopted a resolution endorsing a statement by Secretary of Labor Wilson that it was the secretary's duty to deport all persons advocating the overthrow of government by force. A copy of the resolution was sent to the Central Federated union of New York, which had sent a telegram of protest against alleged deportation of aliens for strike activities.

Previous to the adoption of this resolution Secretary Wilson told the conference that the recent strikes at Seattle, Butte, Lawrence, and other places were not industrial, economic disputes in their origin, but were results of an organized attempt at a social and political movement to establish soviet governments in the United States.

"No one," he said, "is being deported because of his union affiliations and strike activities. It is the duty of the secretary of labor to deport all who advocate the overthrow of government by force, but no one will be deported because he is a radical. Advocates of overthrowing government by force must be considered an invading enemy When such are found guilty the department will deport them."

Questions of Wide Range.

In his address the president promised that the federal government would consider itself the servant of the states, municipalities, and counties in solving readjustment problems, and would perform its duty guided by suggestions of the conference.

The president said he hoped the conference discussion would assume a wide range, including means of restoring labor conditions to a normal basis as soon as possible, "and to effecting such fresh allocations of labor and industry as the circumstances may make necessary."

Touching upon the peace conference, he said the conferees at Paris regarded themselves only as servants of about 700,000,000 people of the world, and not as their masters. Consequently, the conferees are anxious to keep in close sympathy with the peoples whom they represent "to find out how we best can assist in making their lives what they wish them to be by giving them the opportunity that they ought to have."

Would Not Reduce Wages.

Secretary of Labor Wilson presided at the conference. With a threatened shortage in the normal labor supply of from 3,000,000 to 5,000,000 workers in the United States and prospect of a wave of general prosperity after a short period of readjustment of industry, it would be folly, the secretary said, to attempt a reduction of wages now.

He declared that industry should eliminate extra profits, to which it has been accustomed to during the war, adding that many manufacturers were disposed to hold down activities because of abnormal prices.

Proper disposition on the part of industry made it possible, he thought, for prices to come down without affecting existing wages.

It will be one year before the nation's military forces are fully demobilized, he predicted, and as demobilization must be gradual, the labor shortage is bound to exist.

Appeal Made by Oglesby.

Lieut. Gov. John G. Oglesby of Illinois pleaded for relinquishment by the government of extraordinary war powers and the restoraton of private initiative, saying the public needed a prompt decision on the government's future policy as to railroads and telephone and telegraph properties, "so that the people will know where they are."

Removal of so-called luxury taxes, expedition in settlement of war contracts, and abandonment of the policies of giving publicity to "every little industrial dispute" were advocated. He told how Illinois planned an extensive program of road building as a means of dealing with unemployment. In Illinois, he said, 40,000 persons are idle, including 4,000 women.

Text of President's Address Before Governors' Meeting to Help Labor

WASHINGTON, D. C., March 3.—The address delivered by President Wilson at the opening of the conference of governors here today was as follows:

"I wish that I could promise myself the pleasure and the profit of taking part in your deliberations. I find that nothing deliberate is permitted me since my return. I have been trying, under the guidance of my secretary, Mr. Tumulty, to do a month's work in a week, and I am hoping that not all of it has been done badly, but inasmuch as there is a necessary pressure upon my time, I know that you will excuse me from taking a part in your conference, much as I should be profited by doing so.

"My pleasant duty is to bid you a hearty welcome and to express my gratification that so many executives of cities and of states have found the time and the inclination to come together on the very important matter we have to discuss.

Must Protect People First.

"The primary duty of caring for our people in the intimate matters that we want to discuss here, of course, falls upon the states and upon the municipalities, and the function of the federal government is to do what it is trying to do in a conference of this sort—draw the executive minds of the country together so that we may offer our services to coordinate their efforts in any way that they may deem it wise to coördinate.

"In other words, it is the privilege of the federal government in matters of this sort to be servants of the executives of the states and municipalities and counties, and we shall perform that duty with the greatest pleasure if you will guide us with your suggestions.

"I hope that the discussions of this conference will take as wide a scope as you think necessary. We are not met to discuss any single or narrow subject. We are met to discuss the proper method of restoring all the labor conditions of the country to a normal basis as soon as possible, and to effect such fresh allocations of labor and industry as the circumstances may make necessary.

"I think I can testify from what I have seen on the other side of the water that we are more fortunate than other nations in respect to these great problems.

"Our industries have been disturbed and disorganized—disorganized as compared with a peace basis, very seriously, indeed—by the war, and it seems to me, therefore, that we should approach these problems that we are about to discuss with a good deal of confidence—with a good deal of confidence, that if we have a common purpose we can realize that common purpost without serious or insurmountable difficulties.

Must Consult the Public.

"The thing that has impressed me most, gentlemen, not only in the recent weeks when I have been in conference on the other side of the water, but for many months before I went across the water, was this: We are at last learning that the business of government is to take counsel for the average man. We are at last learning that the whole matter of the prosperity of peoples runs down into the great body of the men and women who do the work of the world, and that the process of guidance is not completed by the mere success of great enterprises—it is completed only by the standard of the benefit that it confers upon those who in the obscure ranks of life contribute to the success of those enterprises.

"The hearts of the men and women and children of the world are stirred now in a way that has never been known before. They are not only stirred by their individual circumstances, but they are beginning to get a vision of what the general circumstances of the world are, and there is for the first time in history an international sympathy which is quick and vital—a sympathy which does not display itself merely in the contact of governments, but displays itself in the silent intercourse of sympathy between great bodies that constitute great nations, and the significance of a conference like this is that we are expressing in it, and will, I believe, express in the results of this conference, our consciousness that we are servants of this great silent mass of people who constitute the United States, and that as their servants it is our business, as it is our privilege, to find out how we can best assist in making their lives what they wish them to be, giving them the opportunities that they ought to have, assisting by public counsel in the private affairs upon which the happiness of men depends.

Servants of the People.

"And so I am the more distressed that I cannot take part in these councils because my present business is to understand what plain men everywhere want. It is perfectly understood in Paris that we are not meeting there as the masters of anybody—that we are meeting there as the servants of, I believe it is, about 700,000,000 people, and that unless we show that we understand the business of servants, we will not satisfy them and we will not accomplish the peace of the world, and that if we show that we want to serve any interest but theirs we will have become candidates for the most lasting discredit that will ever attach to men in history.

"And so it is with this profound feeling of the significance of the things you are undertaking that I bid you welcome, because I believe you have come together in the spirit which I have tried to indicate, and that we will together concert methods of coöperation and individual notion which will really accomplish what we wish to see accomplished in steadying and easing and facilitating the whole labor processes of the United States."

Soldier Employment Plan Is Officially Under Way

Washington, D. C., March 3.—With the appointment today of Arthur Woods, former police commissioner of New York City, as a special assistant to Secretary Baker, the war department embarked upon a nation-wide campaign to obtain employment for discharged soldiers.

EVEN WHISKERS LOST, 'KID' WEIL WEAVES CHAIRS

Says Stop "Con" Games by Punishing Sucker with "Con" Man.

"Take it from me——"

It's Joseph Weil, the one and only "Yellow Kid," the erstwhile millionaire slicker, the sartorially select nimble-wit, the man who made wiretapping famous, in short, the world's greatest "con man" talking.

In the old days it was "Take it from them." Now it is "Take it from me." A whiskerless, morose convict—Number 6162 at Joliet penitentiary—Kid Weil essayed to give out an interview, last night.

"Take it from me," he said, meaning advice, of course. "If Chicago was to be sold for a ten dollar note tonight, I couldn't buy a decrepit factory whistle. I'm down and out. I haven't even got my, my—whiskers."

He Misses That Van Dyke.

There was the slightest trace of a sob here. Weil was forced to have his trim yellow facial foliage shorn, when he entered the penitentiary to do a stretch for confidence game.

"Now there's J. Ham Lewis," he ruminated. "He lost his seat in the senate. But he was allowed to retain his greatest asset, the object of pride and jealousy the world over, his pink whiskers. I have lost even my Van Dyke."

Except for his tortoise shell glasses, Kid Weil wofild pass unnoticed among several hundred other convicts who daily weave reed into chairs at the prison rattan factory. He has no complaint except against the business men who put him behind the bars.

"If it were not for the separation from my wife and daughter and the disgrace, I would be as contented as the proverbial cow," he continued. "I am well treated here and I like the work—but I am a ruined man."

Blames Grasping Business Men.

"Have you any advice to give—any word to say about the slicker business?" he was asked.

"Only this—Confidence games, or high finance as I prefer to term it, would not be possible were it not for the aid of business men who grasp for riches over night. They are willing helpers in the fleecing game.

"Go to the average business man with a scheme for skinning some one else, offer to take the consequence of the law on your own head and promise him big returns and he won't let you out of his office until you are willing to take his money.

Would Punish "Sucker," Too.

"Can you imagine a financier lending you $15,000 without any security? Well that's what they did for me. I showed them a chance to get rich quick by beating some one else. They came across with thousands when they wouldn't cash a check for $5 in an honest transaction without identification.

"No honest man enters a wiretapping game and no honest man expects to get rich over night. To minimize confidence games, I suggest that the "sucker" should be made equally culpable with the "con man" when he expects to beat someone else out of the money.

"But"—Kid Weil hesitated and jerked out one of the old time laughs—"Barnum was right."

MAYOR TACKLES TASK OF FINDING SOLDIERS JOBS

Mayor Thompson will take up personally the discharged soldiers' and sailors' unemployment problem. Yesterday he sent the following letter to Dr. C. W. Leigh, city physician and former army major, outlining what he intends doing and appointing that official in charge of the work:

"Maj. C. W. Leigh: An important problem confronting our municipality at this time is that of meeting the reëmployment situation of our returning soldiers and sailors.

"I am going to detail you to assume direction of the work in connection therewith. You have recently been mustered out of the army with the rank of major as surgeon of the Two Hundred and Twelfth engineers. Therefore you are the most available and qualified man among my appointees for this task. Your military training and experience in the service will prove very valuable in handling the matter.

"I first wish you would select a central location where headquarters can be opened immediately, so that soldiers and sailors in Chicago seeking employment can be invited to call and register their qualifications. I will then take up their cases individually."

"Built Like a Skyscraper"

A slender silk thread, in a child's hand is strong enough to make a heavily-loaded Shaw-Walker drawer "stand open. (From actual photograph.)

SHAW-WALKER
STEEL LETTER FILES

MAKE this test yourself. See how smooth the drawer action is. How noiseless.

Bang the drawer shut. It won't rebound. Stays shut without superfluous mechanism.

Shaw-Walker Steel Letter Files are "Built Like a Skyscraper." And go the skyscraper one better, because they're electric-welded into one piece of solid steel. No nuts—bolts—rivets—rods—screws.

Compare a Shaw-Walker with the files in your office. See why we say: "If they're not the best files you ever used, *your money back.*" Phone us to send you one.

WOOD FILES

Shaw-Walker also manufactures a complete line of filing cabinets in wood; as well as Standardized Supplies for all files.

SHAW-WALKER

163 West Monroe Street, near La Salle
CHICAGO

Steel Files Wood Files Supplies for All Files
Phone Franklin 5845

Our great spring showing is under way

THANKS to our great three-store buying power, we can give you these unequaled values; also that comfortable feeling: Money back if not satisfied

COME in to see the very latest in new spring suits, new spring overcoats, new boys' clothes, new hats, new shoes, new haberdashery Exceptional values; most recent stylings; you'll be delighted

Save money now on blue, black and evening suits; third floor

WE'VE made sharp reductions on these splendid Hart Schaffner & Marx full dress suits, tuxedos, cutaways; blue and black serges; worsted and cheviots Rich in fabric, correct in style You'll wait a long time before you can match these great savings Remember, these blue and black special values are all guaranteed true-dye and long wearing Be sure to see them on our third floor
$40, $45 and $50 values $35

Copyright, 1919, Hart Schaffner & Marx

A great opportunity for Hart Schaffner & Marx suits at $35

ELEGANT patterns and models of the well-known Hart Schaffner & Marx clothes Young men's and men's sack suits; double-breasted suits; the very popular welt-waist models; form-fitting suits; all-wool fabrics, conservative and ultra stylish; no better clothes made anywhere $40, $45 and $50 values, now $35

Get that next winter's overcoat now, $25

THERE'S a great opportunity right now during this quick clearance of broken lots Overcoats and ulsters; heavy and medium weight; for men and younger men All models; plain and belted Many makes, including Hart Schaffner & Marx Varied weaves; plain and fancy; mostly silk-lined and trimmed
$30, $35 and $40 values $25

ONE overcoat value most pronounced Hart Schaffner & Marx silk lined; Carr's, Brooke's English melton overcoats We sold them at $70, now $42.50

Maurice L Rothschild

Money cheerfully refunded

Good clothes; nothing else
Southwest Corner Jackson and State

Chicago
Minneapolis
St. Paul

Revell's March Sale Now in Progress

WONDER-MIST
The Sprayer Polish
Cleans and Polishes your car in 15 minutes

Spray right over the dust, mud, grease, grime or road tar. Wipe off with cheesecloth dampened with water—then polish with a second cheesecloth. A fine-looking car without breaking your back or smearing yourself with grease and grime.

WONDER-MIST not only takes off the dirt, but feeds and protects the finish and maintains the lustre. Contains no acid, alkali, gum or wax. Non-combustible. Will not collect dust.

Buy WONDER-MIST from your auto supply, hardware, or drug dealer.

THE WONDER-MIST MFG. CO.
Boston, Mass.

GOVERNMENT ANIMALS AT PUBLIC AUCTION

An additional 1500 HORSES and MULES will be sold at auction to the highest bidder, commencing at 9 a. m. March 7, 1919, at AUXILIARY REMOUNT DEPOT, No. 326, Camp Cody, New Mexico.

1000 Horses, Cavalry and Artillery, ranging from 900 to 1400 pounds, and 500 Mules, weighing from 900 to 1300 pounds, will be offered at this time.

These animals are all serviceable, conforming to Government standards, but are in excess of peace basis requirements and must be sold.

Animals will be sold singly, in pairs, fours, tens and car lots to suit bidders.

A halter and shank will be furnished with each animal.

Animals will be allowed to remain at the Depot 24 hours after the sale, and will be loaded at the Remount loading chute under the direction of the purchaser.

The right to reject any and all bids is reserved.

Terms: Cash or certified check.

For further information address

MAJ. F. G. BREWER,
Commanding Aux. Remount Depot, No. 326, Camp Cody, N.M.

Note—A sale will also be held at El Paso on March 10th, and buyers can conveniently attend both sales.

CENTRAL TRUST COMPANY OF ILLINOIS
125 West Monroe Street

DEPOSITS MADE DURING THE FIRST TEN BUSINESS DAYS OF THIS MONTH DRAW INTEREST FROM THE FIRST DAY OF THIS MONTH.

3% Interest on Savings MONDAYS Savings Department Open All Day 9 to 4 p.m.

A Bank of SERVICE and SAFETY.

The Chicago Tribune.

THE WORLD'S GREATEST NEWSPAPER

FOUNDED JUNE 10, 1847

ENTERED AS SECOND CLASS MATTER JUNE 3, 1908, AT THE POSTOFFICE AT CHICAGO, ILL., UNDER ACT OF MARCH 3, 1879.

All unsolicited articles, manuscripts, letters and pictures sent to "The Tribune" are sent at the owner's risk, and the Tribune company expressly repudiates any liability or responsibility for their safe custody or return.

TUESDAY, MARCH 4, 1919.

"Our Country! In her intercourse with foreign nations may she always be in the right; but our country, right or wrong."
—Stephen Decatur.

THE TRIBUNE'S PLATFORM FOR CHICAGO

1—South shore—south park plan.
2—Modernize Chicago water department.
3—Extend the Chicago plan—completion of the Twelfth street project and Michigan avenue link—development of Ogden avenue extension, etc.
4—Complete railroad terminals under way and develop other new terminals.
5—Build boulevards along the drainage canals and connect them with the park system.
6—Lessen the Smoke Horror.

AN ANTI-BOLSHEVIST PROGRAM.

Latest reports from Germany indicate the situation there is reaching another crisis. The extremists seem to have been gaining ground. Is the German revolution to go the way of the great French revolution and the revolution in Russia? We recall how both former upheavals, after a stage of comparative conservatism and moderation, swung inexorably over to the radical extreme and culminated in a bloody excess of destruction. In France the constitutional or conservative stage of revolution lasted three years or more, though punctuated by some violence and signalized by a tremendous sweeping away of old laws and institutions. In Russia revolution has moved more swiftly, but it has shown the same progress from constitutionalism and moderation to the ultra-radicalism and violence of the present bolshevik régime.

The German situation presents some striking differences, which may yield a different history. The level of education and of material prosperity is very much higher than in Russia or in France of the eighteenth century. We rely upon the same facts to check revolutionary radicalism in our own country. But how effectual they are is yet to be demonstrated in Germany and elsewhere. It is apparent that throughout Europe there is an electric element of discontent which, if not fully released, has been in considerable degree freed by the vast shock of the world war. No one knows how powerful the revolutionary forces may be, but statesmen are well aware of the threat they convey against our western system of civilization. The demand for some new form of international cooperation for the prevention of war undoubtedly receives a good deal of its strength from the fear of a radical upheaval. The sweep of bolshevism westward through Germany is feared, for if it engulfed the capitalistic system of central Europe and subverted its social institutions, it would be only too likely to gather force for a time rather than expend itself, and western Europe, France, Italy, and Spain would go the same way. Even in conservative Britain, revolutionary radicalism, though still talking in terms of constitutional evolution, has gained ground, and there is nothing in human nature, as it has developed in the British isles, that makes subversive revolution impossible.

We should do well not to adopt too great a complaisancy as to our own situation. The lesson which Germany is teaching, or may soon be teaching, is worth our learning. While there were great inequalities of condition in Germany, the distribution of wealth and civilized acquirements, such as education, was much like ours. It is true the war has brought her great fabric of material success to the ground. But if a people possessing the education, the training, and the experience of ordered progress in the degree enjoyed by the Germans now submit themselves to the extremities of revolution, it will be the sternest of warnings to all governments and all peoples.

Our institutions have not been put to the strain which has shaken Germany to the foundation stones. But we all live today in a world which has grown smaller and is sensitively intercommunicative. Ideas set loose pass eventually to all western peoples, and while the character of nations, their faiths, traditions, customs, modes of thought and feeling, and especially their several interests, still provide the immemorial cleavages amongst them, great movements of thought are possible today as never before. Throughout Europe and America there is a never ceasing propaganda of radical ideas. Against it virtually no organized counter-education exists. The believers in human progress through individualism accept their philosophy as demonstrated and pay little or no attention to the revolutionary seepage which discloses itself wherever conditions, such as the shock of war with its famine and confusion, permit.

Wherever these conditions prevail argument is a poor buttress of existing institution. Lenine and Trotzky rode into power on promises they could not fulfill. Whether they thought they could fulfill or not, they did not hesitate to promise without qualification the three things the illiterate masses of Russia desired—peace, land, and bread. The moderates could not outbid that. A hungry man is in no mood to follow the reasoning which explains why he ought not to lay down his arms, why he cannot have bread. A good flat assurance is what he will follow. And we doubt if what we call education, which is a somewhat superficial thing generally, makes much difference. Our guess would be that it is rations that will save Germany, not reason.

In America we have not yet passed, and we pray will never pass, into that acute stage when reason abdicates to imperious appetite. But certainly if there is to be an effectual stand made for the principles of social and economic organization we have cherished, it must be founded on more than counter propaganda. If there is anything certain in the flux of human events it is that the average man will seek and, if he does not destroy all in the effort, will win a larger share of the products of our society, both material and intellectual. A propaganda of talk will get nowhere. It must be founded on a program of democratic progress, which shall cut out the sources of revolutionary revolt, which are deep evils in our system. There should be no more toleration of extreme poverty, malnutrition, and enforced ignorance than of epidemic disease or organized crime. There should be a frank recognition of the partnership of labor and capital in industrial enterprise. There is a better defense of the individualist system of industry in such profit sharing as was described in the report of Sears, Roebuck & Company, just made public, than in a library of volumes. All American private enterprise should adopt this principle, and, if it does not, the laws should enforce it. Provisions for unemployment, illness, and old age should be made general either by private initiative or by law, and the interest of labor not only in production and profit but in conditions of labor should be firmly established throughout America. This is an inevitable prospect of democratic progress and should be realized by our American intelligence and not postponed until the destructive process of revolution appears.

MORE ABOUT THE HYPHEN.

John L. O'Kelly of the Irish republic told Henry Wales of THE TRIBUNE staff in Paris that the solid Irish vote of the United States would be asked to repudiate President Wilson if he did not obtain recognition for Ireland in the league of nations.

If any peoples outside the confines of the United States are to engage peculiarly the affections and sympathies of the president of the United States we do not see why among these peoples the Irish should not be foremost.

If the president of the United States is to do something for other peoples we do not see why he should not do something for the Irish, first of all for the Irish. They are closer to us in history and tradition than the Jugo-Slavs, the Armenians, and the Mesopotamians—blessed name. They are closer to us than the strange peoples of far off islands whose aspirations and needs caused Mr. Wilson to strive with congress.

Why should the Irish be out of our sympathies and why should any of these strange peoples of far off lands be so intimate to them? If any one, why not the Irish? And why any one?

If the Irish, having a good claim upon our sympathies, can say that they will have the United States repudiate a president if he does not do what they want done in Ireland and get them what they want for Ireland, why should not the Italians do the same thing? Why should not the Bohemians say they will defeat an American president in American elections if he does not do what Bohemians in Bohemia want done? Why not the Poles? Why not the Jugo-Slavs and the Armenians? Why, in later years, should not even the Germans say that if the president of the United States does not get them what they want in world politics they will defeat him in American politics?

Is this the twilight of the United States? Is it the end of the American flag as a flag of one people? We have the Irish vote, the Swedish vote, the Polish vote, the Bohemian vote, the German vote, the Russian vote, the Jugo-Slavic vote.

Shall these votes determine American elections with regard to what an American president has done or has not done with respect to a European country in European relations? If so, we view the prospect with a feeling of regret. This might have been a nation. It might have been a nation of Americans, and if it is to be dissolved by the dissolvent of internationalism we shall view the dissolution with regret and sadness.

Are we to be Nineveh without its experiences, Babylon without its day, Rome without its year?

WHAT IS THE MATTER WITH CHICAGO?

From Mr. Hewitt's articles it appears that St. Louis is going ahead with plans to spend nearly $100,000,000 for public improvements. Meanwhile Chicago is merely getting ready to try to get sufficient funds to pay current expenses. We are actually marking time even in so far as providing the funds to carry on ordinary public service is concerned.

But St. Louis is animated by a different spirit. Its people have agreed among themselves as to what they want, and they propose to get it. They realize the reconstruction period may bring with it serious difficulties in all large cities and they are taking measures to ward them off in St. Louis. But their program is more ambitious than merely to furnish employment for returning soldiers. They wish to reëstablish St. Louis as the metropolis of the middle west—a position which the city held during the civil war era, when Chicago and other northern cities forged ahead.

One feature of the St. Louis program is to spend more than $11,000,000 to provide low priced sites for manufacturing institutions. Now, it may be questionable whether it is good public policy to use taxes for such a purpose, but the very fact that it is seriously proposed shows how different a spirit prevails in St. Louis from that in Chicago. We can imagine what an uproar would be made if any such proposal were put forward in this city.

Our difficulty here is not that we lack a program. The Chicago plan commission has prepared elaborate reconstruction schemes. What we do lack is a concerted desire to get something done. The plans are perfectly practicable, though it is true we shall require additional legislation to carry them out. The point is that St. Louis is making a determined effort to get the legislation it needs while Chicago is not.

Editorial of the Day

OUR LITERARY SHIPPING BOARD.

[Providence Journal.]

That the United States shipping board prides itself on its literary output as well as on its ships has long been manifest. About every department, division, and bureau of the government, indeed, in these days, runs a publishing branch to accommodate the outgivings of its officials and publicity agents, for only a meager part of which can room be found in newspapers, magazines, and other ordinary mediums of communication with the people. The government printing office groans under the load.

The shipping board has been running a weekly paper devoted to exploiting its achievements and its officials. Now it is printing leaflets and booklets treating of a variety of subjects presumably bearing some relation to the construction and operation of ships; and, of course, purporting to supply a public need—which, however, is not apparent beyond a range of a few miles from the seat of government.

The shipping board has recently scratched off a billion dollars of its assets in ships, in an attempt to make a better showing for current operation. The fact is that the organization is bankrupt. It survives only because it has the wealth of the country to support it. Its waste of money in the printing and publishing branch is a more glaring extravagance, accordingly. Congress ought to find a way to put a stop to it—and to the same expensive practice in other departments.

LOOKED BAD.

"Then the wedding was not altogether a success."

"No; the groom's mother cried louder than the bride's mother. It was considered very bad form."—Boston Transcript.

A LINE O' TYPE OR TWO

How to the Line, let the quips fall where they may.

HOPE.

The south-bound robin dreams a nest
In boughs your window sees;
The jonquil's heart is bursting
In its search for sun and breeze.
If through the snowflakes in the air
Such joy of Spring can shine,
Shall we, too, call our winter past?
Will your eyes smile to mine?

B. G.

FIRST call for spring poetry! The foregoing lines are a graceful introduction to the season.

THIS YOUNG MAN HAS A FUTURE.

Sir: Why not a palm of merit for colyumists? Here in Evansville one Murph is rising into fame atop his pillar of chaff; yet, after diligent perusal of said p., one becomes convinced that he not only does not plagiarize you, but does not even read you. Honorable mention, eh, what? GYRO.

THE bolshevik food dictator in Petrograd is charged with embezzling 50,000,000 rubles. He claims to have spent the so-called money for a new hat and a pair of shoes.

No Wonder the Doe Was Captivated.

[From the Wisconsin State Journal.]

It was while driving a motor ambulance for Kings County Hospital she met Dr. Moore.

She wore a gown of turquoise blue velvet and a large black hat and carried orchids.

THE League of Nations strikes us as a good thing—so good a thing that we don't quite see why it needs "a nation-wide propaganda."

CALLING A SPADE A SPADE.

[From the Electrical Engineer's Handbook.]

There are three grades of iron wire: namely, Extra Best Best (E. B. B.), which has the highest conductivity and is tough and durable; Best Best (B. B.), which is less uniform and tough, lower in conductivity, frequently sold as E. B. B.; and Best, which is the poorest grade made.

HOW about applying the principle of self-determination to the question of drinking liquor or letting it alone? Or is that not sufficiently idealistic, and not far enough away?

A Kind Word for the Sparrow.

Sir: T. o. a. a. t. the Lady in the New York Botanical Gardens who writes (Fri. col.) of the English sparrows, "gregarious, noisy, and dirty, selfish rowdies," oh M. I. N. share with you the following from W. H. Hudson's "Birds in a Village," the first edition, p. 78?

"In London one frequently hears, especially in the spring, half a dozen sparrows just met together in a garden tree, or among the ivy on the wall, burst out suddenly into a confused, rapturous chorus of chirruping sounds, mingled with others of a finer quality, liquid and ringing. At such times one is vexed to think that there are writers on birds who invariably speak of the sparrow as a tuneless creature, a harsh chirper and nothing more. It strikes one that such writers either willfully abuse or are ignorant of the right meaning of words, so wild and glad are these concerts of town sparrows, and so refreshing to the tired and noise-vexed brain." And there you are. P. D. S.

"WHAT Kind of a Memorial?"—Literary Digest. If the Lit. Dig. will submit that headline to its Lexicographer's Easy Chair it will learn of something to its grammatical advantage.

A NEW LIGHT.

Sir: People who were not able to see the message with which Governor Peck, of the beautiful state of Wisconsin, tried more than thirty years ago to get across, when he remarked that "Coffee may be better than Beer, but it is not Beer," will now be able to put the proper interpretation on the words. B. L.

IN a catalogue of house furnishings we find a picture of an iron dachshund, listed as "Home Guard Foot Scraper." What d'ye mean home guard?

SONG.

Along the starry Road of Dreams
A soul went flying fast,
When lo! adown that ancient way
A swifter Spirit passed.

The first soul said: "That Soul I love;
She hastens home, to wake;
But I must keep the Road of Dreams,
Or my poor heart will break."

LAURA BLACKBURN.

ALL the way from the Belgian Congo comes a clipping from a West Virginia paper, an advertisement of "Boschee's German Syrup."

Over-There Playwrights.

Sir: You've heard it said that the American playwright is sagacious rather than intelligent, clever but not thoughtful, trained rather than educated. May I say that the European p. w. ain't neither of any? The leading musical comedy in London is an unbelievable thing, in which Obvious holds high carnival with Trite, and old Our-Behind-the-Barn furnishes the humor. Why, they still think baggy trousers are funny, and I have seen a red wig with my own eyes. Technically the musical numbers will withstand closer inspection than Irv's, but the irrelevancy of their introduction is comparable only to a Boul Mich haberdasher's "I wear one myself, sir." However, the choruses, though over-ankled, have a curious habit of singing accurately and pleasingly, and the scenery is splendid. They—well, they need Percy Hammond over here to tell 'em; he's got the education. With the usual anxiety as to what became of Walter Wellman, I am, sir, yours, etc., etc., GRIGGS.

IF you have had tea at the Mary Fant tea rooms, on Forty-third street, New York, you may have wondered why her parents did not call her Ella.

A TALE OF WHOA.

Sir: The Las Vegas Optic notes:

Chester Hasty was arrested yesterday afternoon for speeding. He pleaded guilty and was fined $10.

Would you say, "The more haste the less speed?" or "Why all the rush?" L. C.

THE more we see of reformers, the more we think that Mark Twain said a bookful when he wrote, "Lead us into temptation, but deliver us from evil."

Wonderful Wausau.

[From the Wausau Record-Herald.]

Men who travel from coast to coast
Declare they like this city most—
They ne'er neglect to drink a toast
To Wausau and its beauty.

THEATRICAL candor from the Harper Theater management: The Constance Talmadge film "dispels a lot of good humor."

HOME THOUGHTS FROM ARIZONA.

Whatever the poets have chanted of home—
How fervid and fancied their flight
In hymning the grace that enhances the place—
Let me rise to remark, they are right.

W. W. H.

Mirth-Provoking Slabs.

[From the Shreveport, La., Times.]

Arthur J. Newman,
Monuments.

The whole family was tickled to death.

"THE Rhenish republic or buffet-state."—The Trib.

A scuttle of Rhein wine, waiter!

PERADVENTURE.

Sir: Want to buy a "puddle dog"? There's one for sale on South Halsted street. The sign says so, Pup, maybe. SHER SHAY.

If He's an Educated Dog He May See This.

[From the Minneapolis Journal.]

Stolen by dog, package containing tablecloth, shoes, apron, and meat. Return for reward to 3424 Pleasant.

WHO was it that said, "I care not who makes the laws of the League of Nations if I may make its speeches"?

THE name is on the tip of our pen. B. L. T.

How to Keep Well, By Dr. W. A. Evans.

Questions pertinent to hygiene, sanitation, and prevention of disease, if matters of general interest, will be answered in this column. Where space will not permit, or the subject is not suitable, letters will be personally answered, subject to proper limitations and where a stamped, addressed envelope is inclosed. Dr. Evans will not make diagnoses or prescribe for individual diseases. Requests for such service cannot be answered.

[Copyright: 1919: By Dr. W. A. Evans.]

VACCINE HAS MADE GOOD.

VACCINATION has made good in this war. The man who still opposes it in the light of the experiences that have accumulated is either crazy, a fool, or a knave. For about four years almost 20,000,000 men were protected against certain diseases by vaccination. For the first time in history smallpox and typhoid fever have not hampered the plans of the fighting men. The results of an experiment involving 20,000,000 men and lasting four years cannot be set aside because of the howl of some illy balanced, long haired crank or some sect who make their living out of human ills.

The very fact that the armies of the world have been freer from smallpox than the civilian population in any state in the union is a reason for calling attention to the fact that there have been a few cases among well vaccinated people. The facts are available for any one wishing them.

The Journal of the American Medical Association recently reported an epidemic in which there were a few cases. The explanation given was that the infection, instead of being of the mild type prevalent in this country for twenty years, was severe and the dose of poison received by the sick was massive.

Probably those of us more frequently subjected to smallpox should follow the example of attendants at smallpox hospitals and get vaccinated once a year or thereabouts.

The same journal has recently reported two small epidemics of typhoid fever. In the first epidemic there were thirty-eight cases, five of which were fatal. The probability seemed to be that this group of soldiers received massive dosages of typhoid bacilli while bathing in a polluted lake. All of the men had been vaccinated against typhoid fever within a year.

In the second epidemic there were eighteen cases. All had been vaccinated within a year. The most probable source of infection was food purchased in outside restaurants, and especially ice cream bought in outside ice cream parlors.

Several years ago there was considerable discussion between officials of the California state board of health and officials of the United States army as to why California had more cases of typhoid fever among those vaccinated against the disease than they had in the army. The army people contended that it was because of the superiority of the army vaccine. The California people contended that their vaccine was all right, but that no vaccine would produce an immunity strong enough to withstand a heavy dosage of bacilli. For instance, if a man drank badly polluted water, as mountain stream water sometimes is, or ate ice cream filled with typhoid he would go down, regardless of the type of vaccine used to vaccinate him. The experiences quoted seem to prove that the California people knew what they were talking about.

The reporters who tell of the little epidemic at Camp Greene last year say that even though men are vaccinated against typhoid they must not be careless about their food and drink. They say care should be taken that cooks and food handlers are not changed without examination for carriers of typhoid. Persons who apply for jobs as cooks and waiters should be questioned as to whether they have ever had typhoid or any illness like typhoid. Those who give such a history should be examined with great care.

DIFFICULT TO CURE.

H. F. U. writes: "I have been troubled with stomach trouble, accompanied with a jellylike mucous discharge from the bowels, with lots of gas and weakening pains, for nearly four months. Have taken different treatments and have been to a specialist and he advises that I have muco-colitis in very bad form, also too much acid in the stomach. My stomach at the present time seems to be very much better, but it seems I can get no relief from passing the mucus through the bowels, although I am taking his treatment and dieting myself. This mucus very much resembles 'cold on the bowels.' Could this have settled on the bowels from influenza? Can you offer any suggestions to hasten recovery?"

REPLY.

Mucous colitis is a difficult disease to cure. Persons have been cured by overcoming constipation. I have printed letters from persons cured by eating bran. I do not think it was caused by influenza.

YEAST FACTS.

P. L. G. inquires concerning yeast:

"1. Of what elements is it composed?
"2. What is its action taken internally?
"3. When is it indicated?
"4. Should it be taken before or after meals?"

REPLY.

1. Yeast is a rapidly growing vegetable. The yeast of commerce is a mixture of yeast cells, starch, and a few yeast products.

2. The theory is that the yeast cells furnish a lot of nuclei and products of nuclei. These compounds stimulate the action of leucocytes and other defensive forces (which is high sounding enough and means little enough to be a quack advertisement). With some people it acts as a laxative. With many people it helps to overcome boils and pimples supposedly through stimulating the forces which destroy bacteria in the body.

3. As an aid in the treatment of boils.

4. Either before, after, or with meals.

PENITENTIARY A HAVEN.

W. B. M. writes: "I understand they have about 1,500 convicts here in the prison and am told that while there was an epidemic of "flu" outside of the prison here for several weeks, they did not have a single case. Can you explain this?"

REPLY.

Easy. Influenza is carried by human beings. If there is comparatively little contact between an infected and a noninfected community there is little likelihood that the latter will be infected. There were many illustrations of this in the late epidemic. As I frequently said, any man can escape influenza who is willing to crawl into a hole and pull the hole in after him. We can vary this by saying any man can escape the flu by going to the penitentiary.

THE FRIEND OF THE SOLDIER

The Friend of the Soldier will coöperate with the war risk insurance bureau of the treasury department, 1307 Stock Exchange building, Chicago, and with the committee of the Chicago Bar association on legal assistance to soldiers and sailors, 105 West Monroe street.

Address inquiries to Friend of the Soldier, "Chicago Tribune." Answers to as many as possible will be published in this department. To insure a personal reply an addressed and stamped envelope should be inclosed.

No attention will be paid to anonymous letters.

NATIONAL GUARD UNITS IN A. O.

Chicago, Feb. 25.—[Friend of the Soldier.]—I have seen where the Seventy-eighth division is to return in June and in another place where it was to be held with another national guard unit for the army of occupation. Which is correct? Are these divisions, not a part of the regular army, to be placed in the occupation army? R. G.

The war department says that the question of whether national guard units are to be kept in the army of occupation is a matter of policy not yet determined.

ANSWERS.

Mrs. M.—Duties of men in the signal corps are varied. The supply section has to do, of course, with supplies of the regiment. The One Hundred and Tenth field signal battalion has been assigned to early convoy, but according to the latest report will not sail much before April.

B. F. F.—When a division is spoken of as being "skeletonized" this means that as many units as possible of this division will be dispensed with to be sent home, and only the units necessary for duty in France will be kept there.

J. H. Jones—Some of the Thirty-eighth division has been returned. The units were sent to Camp Taylor, Louisville, Ky. There are seven regiments in this division, numbered 113. A. P. O. 928 is La Valbonne, France.

Mrs. G. A. H.—Battery B, Three Hundred and Thirty-second field artillery, has returned. The Three Hundred and Thirty-first field artillery of the same division has also returned.

To several—The Three Hundred and Eleventh engineer regiment of the Eighty-sixth, or "Blackhawk," division is still in France. The regiment is located in St. Andre de Cubzac. Company B of the regiment has been cited for early return.

B. N. Cox—Discharges from the army cannot be purchased during times of war. A man cannot therefore purchase his discharge until peace has been officially declared.

T. E. R.—We suggest that you write to the Central Records office, Department Cher, Bourges, France, about the soldier who was wounded. That office receives reports from the various hospitals.

A. E. P.—The Fifty-third Pioneer Infantry regiment has not sailed from France yet. Present location is Bar-le-duc, France. This unit is not attached to any division.

J. A. Carlson—The Sixty-second coast artillery corps had the postoffice number 705, which is located in Bordeaux.

B. D. S.—The One Hundred and Thirty-first field artillery is part of the Thirty-sixth division. They have been assigned early convoy.

A. A. M.—Present location of the Seventy-first coast artillery regiment is Angers, France.

K. Burg—Base hospital 23 and base hospital 3 are due to arrive in New York on March 4 on the Santa Maria. The Rochambeau has made several trips and is in constant service for the transport of troops. This ship arrived in New York Feb. 28 with the One Hundred and Second engineers, field staff and headquarters band, ordnance detachment and engineer train of the Twenty-seventh division.

H. L.—The navy, army, and marine corps are all open for enlistment. Navy mobilization office is at 608 South Dearborn street. Chicago Marine recruiting office is at 628 South State street, Chicago. The local recruiting office for the army has not been opened up yet. Qualifications are varied. It would be best for you to write direct to the recruiting office and get the latest reports on the question.

Mrs. S.—The Six Hundred and Third engineers is attached to the Fifth army corps, located at Les Souhesnes (Meuse). It has not been mentioned for early return.

Mrs. Sims—The Three Hundred and Eleventh engineers are located at St. Andre-de-Cubzac. Company B is scheduled to return, but none of the other companies have been mentioned.

Mrs. F.—The Three Hundred and Twenty-second machine gun battalion is part of the Eighty-third division. It is possible that this soldier was wounded and sent to a hospital and the unit to which he was attached did not keep a record of his whereabouts. In such cases, which have been frequent, the war department has advised persons to write to the Central Records office, Department Cher, Bourges, France.

Aviator's Mother—The Four Hundred and Sixty-seventh aero squadron has arrived. It was among the units on the Rochester, which arrived in New York Feb. 27. We regret that we have no information about the camp to which this unit will be sent.

M. B. R.—A. P. O. 778 is in Le Corneau, France. Camp hospital No. 29 has not been cited for return yet.

H. Stier—Ambulance company 42 is with the First army headquarters. It is not a part of the army of occupation, but has not yet been mentioned for return. The One Hundred and Forty-seventh field artillery belongs to the Forty-first division. The three artillery regiments in this division were detached from the division and placed in the army of occupation. It is very probable that since all but regular army units are to be withdrawn this regiment will also be taken from the forces in Germany.

Mrs. J. C.—The replacement troops are not with divisions as units. They are drawn upon to fill gaps in the ranks made by casualties.

C. I.—A soldier with the address A. P. O. 778 would not be in the army of occupation, as it is in Le Corneau, France.

H. Young—Ambulance section 532 is with the Italian forces. No mention has been made of their return. They are not with the troops which are to be sent to Germany.

C. J. Barron—The Philippine scout company No. 82 is stationed in Camp Stotsenburg, P. I.

Mrs. H. J.—The headquarters and Companies A, B, and C of the Six Hundred and Fifth service battalion is in Ils-sur-Tille; Companies D, E, and F are at Langres, France.

Miss L. Sigmund—The Thirty-fourth transportation corps is in Ramorantin, France. Their return has not been mentioned yet. Few rumors which the men overseas hear can be credited.

AMERICAN TAILORING

[From the London World.]

Lloyd George: "You don't like the cut of this league of nations coat, sir? Sorry, sir, but President Wilson absolutely insists on your wearing it."

FRIEND OF THE PEOPLE

Letters for this department must be signed with names and addresses of the writers.

HOMER STREET ASSESSMENTS.

Chicago, Feb. 28.—[To the Friend of the People.]—I own property on Homer street. The lot is 37½ feet wide. Last September the street was paved with asphalt. Now I have received a bill for $329.05; interest due, $7.30; total, $336.35.

I do not think the lot is worth that money.

Why did I not receive this notice when work was finished, instead of now, with interest? J. H.

Concerning the paving of Homer street from North Lamon avenue to La Crosse avenue, etc., warrant 46705. I beg to advise you that the assessment roll for this improvement was certified for collection on Jan. 21, 1919, and the assessment could not have been paid before that date.

M. J. FAHERTY,
President Board of Local Improvements.

LINE FENCE SHOULD BE HOG-PROOF.

Wausau, Wis., Feb. 27.—[To the Legal Friend of the People.]—Kindly define a legal line fence in Illinois. If a person agrees to put up his one-half of the line fence, made of posts and three barb wires, and your neighbor insists that you make it of two wires and thirty-six inch woven wire, can he compel you to do so? SUBSCRIBER.

In our opinion the effect of the statute is to require that the fence be hog proof.
TRIBUNE LAW DEPARTMENT.

TAX SALES.

Chicago, Feb. 27.—[To the Legal Friend of the People.]—Some years ago several thousand people purchased real estate at Lakewood, Mich., in Muskegon county. Hundreds of persons have lost interest in the land and have not paid the taxes on same. How many years will another party who has not paid for the lots at Lakewood have to pay the taxes year after year before they can claim legal title to the property? In Michigan, how many years are allowed for the purchaser to come and redeem the property? How much over and above the taxes paid by the taxpayer will the purchaser have to pay to redeem the lots?

Sales are made after the taxes have been unpaid for a year. After that one year is allowed for redemption. Tax deeds are commonly invalid for irregularity, but proof may be expensive.

TRIBUNE LAW DEPARTMENT.

SECURE A DIVORCE.

Chicago, Feb. 24.—[To the Legal Friend of the People.]—I have a woman friend who was deserted by her husband in New York City about twelve years ago. We would get married if we were sure about her former husband's death. His parents are both dead and we do not know where any of his other people live. What would you suggest? READER.

She should secure a divorce before marrying.
TRIBUNE LAW DEPARTMENT.

VOICE OF THE PEOPLE

As but limited space can be given letters in this department, writers must confine themselves to 200 or 300 words. Unless they give us their full names and addresses their letters will not be considered. No manuscript will be returned unless the writer sends postage for that purpose.

A LETTER TO HENRY FORD.

A copy of the following letter to Henry Ford was sent by the writer, Mr. Higby, to "The Tribune" yesterday:

March 1, 1919.

Mr. Henry Ford, Detroit, Mich.

Dear Sir: I beg to acknowledge the pamphlet entitled "The War Record of The Chicago Tribune, No. 2," compiled by direction of Henry Ford. I note that its purpose is not to prejudice but to enlighten public opinion in order that an impartial and lasting judgment may be made on the contribution of THE CHICAGO TRIBUNE toward winning the war. I have been a subscriber and reader of THE CHICAGO TRIBUNE for a number of years, and while in some particulars I have disagreed with its policies, yet in the main I believe it has done as much good in forming public opinion in this country as any newspaper published in the United States. In this connection I would suggest that with the flower of the manhood of Great Britain, France, and the United States sacrificed for their countries, it ill behooves a man of your prominence who did everything possible to keep his son out of the war to try to belittle what others have done toward winning the war. In my judgment the least you say and print regarding the winning of the war the better.

Very truly yours,

KENNETH E. HIGBY.

FOR PRESIDENT.

Glencoe, Ill., March 2.—[Editor of The Tribune.]—For our next president I nominate Judge Kenesaw Mountain Landis.

A. P. H.

DAYLIGHT SAVING AND THE FARMER.

Lenox, Ia., March 1.—[Editor of The Tribune.]—Regarding your editorial, "Daylight and the H. C. of L.," all farmers hope the daylight saving law will be repealed. It cost the farmers last summer hundreds of thousands of dollars—no, millions. Ever since Adam farmers have worked with the sun. It is the only way they can. This law does not give any one even one minute more time; it is just a different arrangement of time. Why can't large cities adopt that time for business, letting the rest of the world go on regular time? Life had just begun to be a little better for farmers when this comes to rob us of nearly all our pleasures. We can't stop work in the middle of the afternoon, and by the time our chores are done every entertainment is over.

The only thing we got last summer was chautauqua, and the farmers would not buy tickets until the management agreed to commence evening meetings at 9 o'clock and the afternoon meetings later than usual.

About the time farmers were ready to rest the town folks had left their amusements and were out joy riding to cool off before retiring. And our only pleasure would be an auto ride. It isn't fair. We must furnish the food and get few of the pleasures. FARMER'S WIFE.

"CITY POLITICS."

Chicago, March 3.—[Editor of The Tribune.]—We wish to submit the following comment on your editorial with the above title:

THE TRIBUNE, while still maintaining a front opposed to Thompsonism, lends its strength to the guerrilla forces of Maclay Hoyne arrayed against the only candidate who can defeat the present mayor at the election on April 1—Robert M. Sweitzer.

An independent candidate cannot be elected in a mayoralty contest in Chicago; he lacks the support of a great political party; he lacks a strong and widespread organization. The utmost he can do is to accomplish the defeat of a "regular" candidate. If these axioms need proof, consider the result of Capt. Merriam's independent candidacy in the recent Republican primary, or the whirlwind but unsuccessful campaign of John M. Harlan for mayor of Chicago in 1897. Many other instances might be cited.

Robert M. Sweitzer is a man of integrity—ask John V. Farwell, for whom he worked for twenty years. He has conducted the affairs of the important office of county clerk with ability and enlightenment—read the report of the Civil Service Reform association. He has rendered efficient patriotic service throughout the war—consult the record of the State Council of Defense, the exemption boards, the Liberty loan, and Red Cross organizations.

THE TRIBUNE professes to fear that Sweitzer will be unduly influenced in favor of the utility companies, but all his life he has been known as a man of his word, and he is pledged to bring about immediate and farreaching improvement in service under existing ordinances, and to permit no final settlement without a referendum.

Four years ago the great majority of the voters did not know either Thompson or Sweitzer. They know them both better now. Four years ago the great majority of voters thought Thompson was a "regular fellow," a patriotic American; now they know they were mistaken about him; and they know that Sweitzer is all that they used to think Thompson was.

The issue in this campaign is simple: Thompson or Sweitzer. Hoyne cannot win. A vote for him is a vote for Thompson. ROSWELL B. MASON,
JAMES CLARKE JEFFERY.

THE COMING MILLENNIUM.

Chicago, Feb. 25.—[Editor of The Tribune.]—Your leading editorial today indicates your "policy" of insensibility to the world's peoples' awakening. Modification of the "whole hog or none" system should not be opposed by "big business." It is safe to say pygmies as Sherman et al. are not trained to see danger signals—the same signals that once stood beyond the kaiser.

D. CHARLES.

MARRIAGE MILLS AT CROWN POINT COURT'S TARGET

Judge Gemmill Blames Them for Many Unhappy Matings.

Intoxicating liquors, immorality, wife beating, and mothers-in-law are set forth as some of the fundamental causes for domestic troubles in a report made public yesterday by Judge William N. Gemmill of the Court of Domestic Relations. During the six months covered by the report, a total of 1,500 cases were tried by Judge Gemmill.

The report in part says:

"At least 75 per cent of the men and many of the women, drink intoxicating liquors and in 52 per cent of the cases drink was almost the sole cause."

The report declares that fully 5 per cent of the marriage failures were due to the youth of the couples at the time of marriage.

"Many girls are married at 16 and 17 and some at 15 years of age," the reports say. "Many boys are married at 17 and 18. Most of such marriages prove failures from the start.

Attacks "Marriage Mills."

"Our laws should be so amended as to prevent the marriage of girls before 18 and boys before 21—and something should be done to destroy the criminal marriage mills, such as the one at Crown Point. For a small fee these scavengers marry children after asking them to sign perjured affidavits as to their age."

The report concludes as follows:

"Forty per cent of all those before the court were foreign born and the parents of 30 per cent more were foreign born.

"Sixteen per cent of these foreign born are aliens and 9 per cent are alien enemies.

Would Deport Aliens.

"I have had some correspondence with the department of labor and immigration in an effort to have deported many aliens, who have been repeatedly before the court charged with the desertion and nonsupport of their families. Thousands of children of aliens now living in Chicago have been deserted and left to starve, or be supported by public charity, yet under our present alien law we are unable to deport these offenders. Congress should so amend our laws that aliens who will not support their families may be sent home from whence they came and thus prevent a further increase in our pauper and criminal population."

Hero of "Black Devils" to Be Buried at Old Home

Thomas Anderson, one of the famous "Black Devils" of the old Eighth regiment, will not be buried in potter's field after all. This was the fear of his friends after he was found asphyxiated in his room at 3636 Indiana avenue a week ago.

At his side lay a medal for distinguished service overseas.

Mrs. Ida B. Wells-Barnett, president of the Negro Fellowship league, notified THE TRIBUNE last night that enough money to provide for his burial had been found in his possession and a fund of $50 had been raised to send his body to his home town, Cloughs, Ala.

BROTHER DEAD, NURSE SOUGHT.

The police are searching for Miss Willa Arnold believed to be working as a nurse in some ocal hospital, to inform her of the death Saturday of a brother in Cincinnati. He was killed in a railroad accident.

Hoyne and Scully Attack Each Other for Frauds

Election frauds formed the basis of two statements which were issued yesterday from opposing political camps.

One, from the headquarters of State's Attorney Maclay Hoyne, charged that systematic frauds were resorted to to defeat Thomas Carey at the Democratic primary election.

The other, issued by County Judge Thomas F. Scully, replied to previous fraud charges made by Mr. Hoyne and declared that if frauds had been committed Hoyne had failed in his duty by neglecting to prosecute them, and that if they had not been committed Mr. Hoyne was misusing the power of his office to spread false statements for political effect. The statements follow:

BY MACLAY HOYNE.

Charges of wholesale frauds perpetrated at the primary election on Feb. 25 were placed before State's Attorney Hoyne yesterday by the Carey Political league.

The league which supported Thomas Carey for the Democratic nomination for mayor presented the public prosecutor with evidence purporting to show that "everything from repeating and voting dead men's names to ballot box stuffing and intimidation" was resorted to in order to preclude the possibility of Mr. Carey's success at the polls.

Says Committee Made Charges.

A committee comprised of Charles H. Mitchell, Chris McGurn, Charles C. Roe, Thomas P. Bonfield, Patrick T. Harrington, Thomas J. Foy, and William F. Weyer, which visited the Criminal Court building during the day, gave Assistant State's Attorney John Prystalski specific evidence of corruption on the part of certain judges and clerks of election. Connivance between these officials and workers for Robert M. Sweitzer and William Hale Thompson was alleged.

The committee furnished instances of fraud in the First, Second, Fourth, Tenth, Eleventh, Twelfth, Sixteenth, Nineteenth, Twentieth, Twenty-first, and other wards.

In the First ward it was declared that the endless chain system, whereby voters were furnished with marked ballots before entering polling places to vote, and which were placed in the ballot box instead of the blank ballot furnished by the clerks of election, was resorted to in many precincts in order to pile up votes for Mr. Carey's opponent. The same practice was prevalent in other wards, too, it was asserted.

It was also alleged that women voters were insulted by workers opposing Carey, who were permitted to loiter, contrary to the law, in the polling places.

Promised More Evidence.

"The committee representing the Carey league promised to bring in further evidence of primary day frauds," said Mr. Prystalski. "These men believe that if all the votes cast for Mr. Carey were credited to him the result of the count would have been changed materially.

"They desire that the state's attorney's office institute criminal proceedings against the persons who had a hand in the fraudulent actions at the polls. The committee gave many specific cases of fraud practiced in the interest of both Mr. Sweitzer and Mayor Thompson.

"It was stated that in a certain precinct in the First ward, when a certain woman voter came to cast her ballot, she was given a Democratic primary ballot already marked for Robert M. Sweitzer. When she complained to the judge of election he said it was a mistake and gave her a blank primary ballot. Another woman who came to vote in the same polling place was given a ballot similarly marked for Mr. Sweitzer. This is one of the precincts where the Carey Political league says it has evidence that the endless chain system was worked. Numerous complaints of this kind were called to the attention of the Carey league, and evidence is now being gathered on which to base prosecutions.

"Mr. Carey's friends say that in many precincts judges and clerks of election destroyed ballots cast for Mr. Carey. Instances where these officials juggled the figures, which resulted in Mr. Carey losing many votes, were cited."

BY JUDGE THOMAS F. SCULLY

Ordinarily no one pays much attention to State's Attorney Hoyne. It is pretty generally understood that he is constantly making sweeping charges which he is unable to prove, starting grand jury investigations which are dropped or stopped before they get anywhere, making sensational raids which somehow or other get no results.

At present, however, Mr. Hoyne seems to have deceived a good many persons, who either ought to know better or have their own reasons for wishing to be deceived. To guard against him deceiving others, I desire at this time to reply to the sweeping charges he has made not only against myself, but also against Judges Rinaker and Carter, my predecessors as county judge, against former Judge John E. Owens, his own friend and associate, and against more than 50,000 men and women who have served as judges and clerks of election within the twenty years in which Mr. Hoyne says there have been no honest primaries.

Hoyne Accuses Self.

To begin with, let me state that Mr. Hoyne by his own charges presents an indictment against himself. If it is true, as he has charged, that there have been constant election frauds, then Mr. Hoyne has been derelict in his duties as state's attorney, for he has failed to prosecute any one for those frauds. If the charges are untrue, then Mr. Hoyne is shown to have abused the great power of the state's attorney's office for his own political gain.

On several occasions the board of election commissioners has submitted to Mr. Hoyne evidence of frauds. The result has always been the same. There has been no efficient prosecution, not the slightest evidence of any desire on his part to press the cases. At times, when primary or elections were at hand, he has exploited these cases for political effect, but the moment his interest in them because of politics ceased they were never heard of again.

I do not know what evidence Mr. Hoyne may have that there were primary frauds during the administrations of Judges Owens, Rinaker, and Carter.

Says Frauds Aided Hoyne.

All I know is that I have been interested in politics during the twenty years Mr. Hoyne states there have been constant primary frauds, and I have never heard of any systematic frauds except the ones which resulted in Mr. Hoyne becoming state's attorney after an election in which most people believe that his Socialist opponent was the victor. There were prosecutions for fraud in that election in spite of the systematic efforts of Mr. Hoyne to block them, and one man at least was sent to the penitentiary for illegally marking ballots for Mr. Hoyne. I had not heard it charged that Mr. Hoyne's nomination in the primary preceding that election was the result of fraud, but he himself states that it was a dishonest primary, and when we consider the frauds in the election that followed and Mr. Hoyne's own charge against himself doubtless there may be some truth in his charge that he was nominated by fraud.

If Mr. Hoyne was sincere in his efforts to protect the purity of the ballot he would have assisted the board of election commissioners in the prosecution of the many cases that were sent to the state's attorney's office within the last six years."

MAYORALTY RACE LINEUP FIXED; HARRISON OUT

All Camps Get Ready for Campaign and Registration.

The mayoralty campaign came out of the fog yesterday and now everything is set and clear cut for the big battle.

The Harrison partisans decided not to file a petition for the five time mayor. Most of them will hook up with State's Attorney Hoyne.

The decision not to go ahead with Harrison petitions was based on THE TRIBUNE'S interview with Capt. Harrison in France in which the captain reiterated his determination not to leave France until about April 1 and not to quit his Red Cross work before that date.

Phillip J. McKenna, who has been conducting the Harrison campaign, announced that they would not go further with the captain.

"We shall not file the Harrison petition," he said last night. "I don't know what the other Harrison men are going to do, but I am going to support Mr. Hoyne."

Mayor Thompson got back to town and was indorsed, as well as the rest of the ticket, by the Republican county committee members from the city wards.

Sullivan States Issue.

Roger C. Sullivan, fresh and pink, got back from Palm Beach, where he has been rolling in the sands and having his pictures taken in d'oolette raiment. He rolled up his sleeves and plunged into the fight for County Clerk Sweitzer. He also gave out a brief interview in which he said Hoyne wouldn't figure and that Sweitzer was the right kind of man for mayor at this time. He said that either Sweitzer or Thompson would be elected, and it was up to the populace to determine which they would have. For himself, he thought the city would be the big gainer if they would put Sweitzer in with a landslide vote.

Hoyne Promises Stir.

The Hoyne people got a hustle on them and promised that before the week ends the tops of the political thermometers of the town will be blown off.

Clyde L. Day, Brundage leader in the Sixth ward and a lifelong Republican, in a statement issued last evening pledged his support of Maclay Hoyne's candidacy for mayor as an independent, nonpartisan. Mr. Day served as city attorney under Edward J. Brundage, who was corporation counsel during Fred A. Busse's administration.

The Sweitzer people, deciding on a "gentleman's" campaign and no mudslinging, began yesterday to organize the city by blocks for registration day.

Sweitzer Makes Talk.

Mr. Sweitzer himself started the ball rolling with an address to the workers of the First and Second Congressional districts. He said:

"This is a campaign which lies entirely between Mayor Thompson and myself. Mayor Thompson has made an energetic campaign, and I believe that about every person who could be induced to support him has already been enlisted in his cause. The Thompson organization has seen to it that eevry vote that could be obtained for Thompson was registered and voted at the primary election. I am convinced that there is little chance for him increasing the vote that he obtained at the primary election.

"It is therefore apparent that the great majority of the persons who have not registered are favorable to my candidacy. I want you to see that all of them are registered, and when this is done I believe that we can roll up a great majority on April 1."

Republicans Are United.

The meeting of the Republican committee was harmonious, the Thompson partisans having everything their own way.

Homer K. Galpin, chairman of the committee, will take charge of the mayor's campaign. He will take over the Merriam headquarters in the Hotel Morrison. No affront is intended to Capt. Merriam, it was stated, but it happened the only hotel headquarters they could grab off quick.

DOG OF WAR

Salutes, Drills, Answers Bugle, and Hates Germans.

Lieut Joseph Tich Darrac

A TRUE dog of war who salutes, obeys commands, responds to bugle calls, and claims the right to wear three wound chevrons, took up his abode yesterday at the home of James J. Darrac, 9015 South Paulina street.

"Doc," as he has been called since joining the American forces at Verdun last June, came over on the United States warship Virginia, with Second Lieutenant James J. Darrac Jr., A. S. A., formerly with the Four Hundred and Eighty-fourth Aero construction squadron, aeronautical section, air service. Lieut. Darrac is visiting his home on leave.

"Doc" carries a piece of shrapnel under his fur. Three bits of shrapnel were imbedded in his back when Lieut. Darrac found him. The dog was suffering from shell shock. "Doc" refused to be separated from Lieut. Darrac after the officer administered first aid and stayed with him in the St. Mihiel drive, in which Lieut. Darrac was gassed. "Doc" laid under his master's cot in the hospital and refused to eat. He would not tolerate the presence of any German. His action in the hospital and his hatred of Germans have led Lieut Darrac to believe that "Doc" was trained in Red Cross relief work.

NORMA COOK TO APPEAR AGAINST FATHER TODAY

Jury Is Completed for the Trial of Bradway's Slayer.

Perhaps for the first time in its history the Criminal court of Cook county will hold today the spectacle of a youthful daughter aligned with the state against her father on trial for his life.

The girl will be Norma Cook, who is expected to take the stand late this afternoon in Judge George Kersten's court against her father, J. Norman Cook. Cook is accused of stabbing to death "Billy" Bradway, man about town and club member, and the admirer of Cook's young daughter.

Testimony in Cook's trial starts at 10 o'clock this morning, following a week spent in the selection of the jury.

List of Jurors.

Here is a list of the jurors:

Everett Pryde, 4437 North Rockwell street, railroad clerk; William J. Wolf, 504 West Thirty-second street, sheet metal worker; Fred Krueger, 2108 Addison street, metal polisher; Harry P. Leland, 4018 South Campbell avenue, laborer; John McInrue, Chicago Heights, machine shop foreman; Leonard Graff, 1648 North Claremont avenue, bank clerk; Charles H. Eldredge, 5019 Blackstone avenue, insurance agent; James Hospes, Berwyn, Ill., clerk; Charles E. Bradley, 5439 South May street, foreman; Vincent Bertolini, 4315 North Monticello avenue, optician; Louis A. Kerksick, 1150 North Latrobe avenue, machinist, and Arthur W. Meyer, Chicago Ridge, laborer.

Much of the trouble in the selection of an impartial jury arose through the publicity that attended the Cook case before it reached the courtroom stage. Also there was noticeable during the week a penchant for evasion of jury service by many of the veniremen called. Many of the men called for the jury insisted they had "fixed opinions."

Judge Takes a Hand.

Practically the entire afternoon yesterday was spent in the selection of the twelfth juror, and evasion of service became so apparent late in the afternoon that Judge Kersten took a hand in the examination of Harry J. King, 523 Melrose street, vice president of the Condit Manufacturing company.

His obvious unwillingness to serve on the jury angered Judge Kersten, and when the jurist questioned King he admitted that he had no "fixed opinion" or "prejudice" and knew of no valid reason why he should not be on the Cook jury.

"There is just one of two things the matter with you," Judge Kersten then said to King; "either you are trying to evade service or you are non compos mentis. Now, which is it?"

King did not answer.

"I think it is the latter," Judge Kersten declared. "You are excused."

Witnesses to Be Called.

Elmer Sweeney of Detroit, Mich., and Miss Ethel Hogan, a waitress, who are supposed to have been eyewitnesses to the encounter in which Bradway was killed, will be among the first called to the stand by the state. Drug clerks who attended Bradway after he was stabbed will follow them, and then Norma Cook will be called to tell her story—a story through which the state hopes to send Cook to the gallows.

OG SHOES

Men who are able to accurately judge shoe values will appreciate the extraordinary opportunity this shoe offers today at this very low price.

O-G Spring Combination

$8.50

A stylish O-G shoe of tan Russia with smart, contrasting lighter uppers. Also to be had in black Russia calf with tan uppers. Heavy single soles and a flat custom last. Select *yours* early today in your O-G store.

O-G Nettleton Oxfords for Spring HAVE ARRIVED! Early Inspection of Them Is Suggested

O'Connor & Goldberg

See this shoe at these O-G Men's Stores

205 South State St. — 6 South Clark St.
120 W. Van Buren — 12th at Sawyer Ave.
1253 Milwaukee Avenue

(ALL O-G STORES ACCEPT SHOES FOR REPAIR IN THE O-G SHOE REPAIR SHOP)

In the Summer of Life— Prepare for Its Winter

In the health, vigor and prosperity of youth or middle age do not lose sight of years to come.

Your earning capacity will decrease with passing years, while the need for necessities will continue—the desire for comforts grow.

Regular saving is a habit easily acquired. The convenient location, facilities and safety of this Bank will help you. Whatever its size, your account is welcome.

THE CHARACTER OF THIS BANK IS REFLECTED IN THE PERSONNEL OF ITS BOARD OF DIRECTORS

FRANK H. ARMSTRONG, CLARENCE A. BURLEY, R. T. CRANE, JR., HENRY P. CROWELL, HALE HOLDEN, MARVIN HUGHITT, EDMUND D. HULBERT, CHAUNCEY KEEP, CYRUS H. MCCORMICK, SEYMOUR MORRIS, JOHN S. RUNNELLS, EDWARD L. RYERSON, JOHN G. SHEDD, ORSON SMITH, JAMES P. SOPER, MAJ. A. A. SPRAGUE

THE MERCHANTS LOAN AND TRUST COMPANY

All Savings Deposits made with this Bank on or before Thursday, March 6th will draw 3% interest from March 1st.

112 West Adams Street

"Identified with Chicago's Progress Since 1857"

Capital and Surplus—Twelve Million Dollars

DURING extensive alterations, now in progress, patrons may reach our Women's Store through the main entrance of the Columbus Memorial Building (corner State and Washington Streets), using elevators to the second floor.

Advance Spring Styles now on display in all our stores

HANAN & SON
CHICAGO

STORE FOR WOMEN AND JUVENILES
27 North State
Near corner of East Washington

AT EITHER OF THE THREE MEN'S STORES

Railway Exchange Building, 74 East Jackson, Next to Lyon & Healy's
Hamilton Club Building, 24 South Dearborn, Next to 1st National Bank
Columbus Memorial Building, 5 East Washington, A few steps from State

"Good Shoes are an Economy"

Sponge Buyers—It's Coming!

THE U. S. Government long ago stopped buying sponges by the pound—now buys altogether by the piece!

Great railways and corporations are doing the same.

Buyers for office buildings and hotels are adopting the new way.

Many leading garage men and decorators have stopped buying by weight.

Because weight in a sponge means nothing!

Buying sponges by the pound, with its dark and devious ways, is going. Buying by the piece, the clean, square, satisfactory way, is coming!

Under its long-standing policy, the House of Rhodes sells only pure sponges—and recommends to all quantity buyers the practice of purchasing by the piece instead of by the pound.

Buy as the Government buys—by count, and see that the "Colossus of Rhodes" label is on the bale.

Colossus Sponges

James H. Rhodes & Company Dept. B
153-159 W. Austin Ave., Chicago
Phone Main 4700

The House of Rhodes was the first to
—guarantee its sponges pure
—market sponges by the piece
—pack sponges in cases and individual cartons
—price-tag and trademark its sponges for the retail trade.

New York, Boston, Detroit, Cincinnati, Cleveland, Philadelphia

The "Colossus of Rhodes" on Sponges is like "Sterling" on Silver.

Fresh and Fragrant

An Everyday Delicious Beverage

"SALADA"

Black, Green or Mixed . . .

Sealed Packets only at all Grocers . . .

When you think of writing Think of WHITING

Whiting Paper Company, New York, Chicago, Philadelphia, Boston, Rochester

BRIGHT WOMEN want a bright paper. Better no breakfast than no TRIBUNE.

WACKER POINTS NEED OF SYSTEM IN BUILDING LINK

Uniform Plan a Matter of Gain to All, He Says.

Many men and women of Chicago who understand the Chicago Plan and its bearing upon the future greatness and beauty of the city are more anxious to see the new North Michigan avenue between the river and Chicago avenue rebuilt in harmony with the plan than, apparently, are some of the property owners whose holdings in the newly widened street are worth millions. Among those who see a great testing for the street is Charles H. Wacker, chairman of the Chicago Plan commission, who makes the following appeal to the ten North Michigan avenue property owners who are withholding their signatures from the twenty year agreement intended to fix the character of the street and already signed by twenty of the owners.

BY CHARLES H. WACKER.
[Chairman Chicago Plan Commission.]

It is amazing to me that any property owner on the new North Michigan avenue between the river and Chicago avenue should hold out for a single moment in signing the agreement of the North Central association for the best possible development of the thoroughfare.

When the Chicago Plan commission first advocated the Michigan avenue improvement it declared that the same fine building development that exists south of Randolph street would take place, following the wake of the improvement, all the way north to Chicago avenue. Fine shops, office buildings, hotels, theaters and public buildings, it proclaimed, would quickly follow the street widening. The squalid condition then there, the commission asserted, was alone responsible for the low, stagnant property values and the absence of a fine development.

Truth Made Manifest.

The truth of these predictions began to manifest itself almost from the moment the first spade of dirt was turned on the widening last April. Rebuilding the widened street with splendid structures has rapidly continued ever since between Randolph street and the river. There is no reason why it should not continue northward.

This is the most remarkable street improvement ever undertaken in America. Already the whole city realizes its significance as a future wonderful thoroughfare; but when it is finished next year—when the great new bridge is in and the upper level street is open to traffic in an unobstructed, straight and wide course from the north to the south sides—Chicago will possess one of the most remarkable traffic ways in the world.

Restrictions Necessary.

It requires no argument to show that the depreciation of property by the wholesale in Chicago is due to a lack of proper restrictions of the very character proposed in the agreement already signed by two-thirds of the property owners along the improvement, in which they have agreed not to build public storage or refrigerating warehouses, livery stables, barns, garages, automobile repair shops, stations for supplying to the public oil, gasoline, kerosene or other light commodities, laundries for the public or factory buildings; and not to permit their property to be used for any noxious or offensive trade or any trade or business which may be offensive or objectionable to a high grade retail thoroughfare.

Too frequently in Chicago property owners in the development of their property have no choice but to follow bad surroundings and inadequate public facilities. There is no excuse, however, and no reason why any property owner should employ such practice in a thoroughfare of such potential magnitude and high property values and business development as the North Michigan avenue extension.

I do not understand how any property owner should require much persuasion to convince him that his certain advantage lies in quickly cooperating with the other property owners in bringing about an intensive development in Michigan avenue.

Pure Business Problem.

There is abundant evidence in Chicago of low valued and inactive property due to sporadic and haphazard development. Where this is not the case and a fine, uniform development has taken place, property values are high and the returns are good. The one and only thing that will produce this desired result in rebuilding the North Michigan avenue extension is to make the character of the development there uniformly good throughout and of the finest possible sort.

If a single property owner believes he sees a temporary advantage in developing his property out of harmony with the set plan, he should remember that if this is done the general high-gradeness of the thoroughfare will be lessened and in the long run he will pay the cost of his shortsightedness.

INCOME TAX ANSWERS

BUILDING DEPRECIATION RATE.

Chicago, Ill., Feb. 28.—[Income Tax Editor.]—What are depreciation rates on brick apartment buildings in Chicago? M. Z.

Not to exceed 3 per cent and more generally 2 per cent.

Sterling, Ill., Feb. 27.—[Income Tax Editor.]—I read several months ago that some one introduced a clause with a view of amending the income tax law so that corporations which were virtually partnerships could elect to make out their returns as individual partners instead of a corporation. Our firm is virtually a partnership of brothers who have incorporated and we are wondering whether we can divide our income into individual incomes. H. B.

Yes, if stockholders are themselves engaged in the business and capital is not a material income producing factor in the business, and provided also that more than 50 per cent of the corporation income was not derived from government war contracts or from trading as a principal as contrasted with trading as an agent.

MUST BE CONSISTENT.

Chicago, Feb. 28.—[Income Tax Editor.]—Do I pay taxes on my entire salary and dividends or only on cash received? P.

You may do either provided you consistently follow the same method in the returns made in subsequent years.

H. N. G.—Dividends are deducted after determining the normal tax but included after determining the sur tax.

A FARM PROBLEM.

Scranton, Ia., Feb. 28.—[Income Tax Editor.]—(1) A bought a farm in 1913 for $10,800 and sold it in 1917 to be settled for March 1, 1918, at $18,000. Does he pay income on the full amount of the difference between the cost and selling price? When he bought it he gave a mortgage back for a greater part of the amount, thereby paying interest on it, besides putting on some improvements.

(2) Can I take out of my income the money spent for new improvements on my farm, or just the amount spent for repairs?

(3) How do I determine the amount of depreciation to be charged off of farm buildings and farm machinery?

(4) Who should make the returns for an estate where there are farm products sold and the money divided among the heirs each year. Should this be made by the administrator for the estate or should each heir figure his share of the earnings in his own income? R. F. E.

1 and 2. If purchased prior to March 1, 1913, deduct from selling price the fair market value at that time. If subsequent to March 1, 1913, the cost. Also deduct cost of improvement and betterment not heretofore claimed on depreciation deductions. You may deduct the interest which you paid on the mortgage in 1918. You might have deducted the interest paid in previous years, in the schedule which you may have filed for those years.

3. Farm machinery 10 to 15 per cent. Farm buildings, 3 to 4 per cent. Administrator should make report, but may deduct the income distributed among the heirs. Heirs should include income received from estate on their individual schedules.

Pneumonia Claims Two Old North Shore Residents

Pneumonia claimed two of the oldest residents of the north shore yesterday. Edward Mendsen, 87 years old, 531 Eighth avenue, Wilmette, a resident in the vicinity of Chicago since 1848, and Calvin Forbush, 86 years old, 923 Hinman avenue, Evanston, a resident of that city for the last thirty years, died at their homes.

Meeting to Demand League of Nations Protect Jews

A massmeeting for the purpose of demanding that the league of nations guarantee Jewish civil and national rights in middle European countries has been called for 8 o'clock tonight at the Carmen's auditorium, Ashland avenue and Van Buren street, by the Jewish workingmen's committee. William Bross Lloyd will be chairman. Among the speakers will be Dr. Graham Taylor, Addison Moore, professor of philosophy at the University of Chicago; Mary McDowell, head of the University of Chicago settlement; Dr. Joseph Stolz, and Dr. Samuel Cohon of Zion temple.

CATCHES ERRANT HUSBAND TWICE; HE'S GONE AGAIN

Tricks of the Elusive Dr. Weir Stir Up Turmoil in Loop Hotel.

HUSBAND—LOST—ONE HUSBAND. FINDER please return to Mrs. Major L. Weir, 4528 Oakenwald av.

Mrs. Weir almost had him twice yesterday—after searching for him since last October—but with the help of a chauffeur he got away.

There was quite a bit of excitement about it in and around and adjacent to the Great Northern hotel. Dr. Weir stopped there and met his wife early in the day. She had located him in the west and brought him to Chicago by threatening to sue. Both hail been living in Hibbing, Minn., until October.

"Well," Mrs. Weir tells the story, "he put his arms around me and said, 'Take me out to see the baby,' and we got into a taxi, and then we got into an argument. He showed me out of the car and the chauffeur kept right on going.

Finds Him Quitting Hotel.

"I thought he'd leave the city, so I went right back to the hotel. He was just coming out the door with a bellboy and a chauffeur—yes, the same chauffeur—carrying his baggage.

"O, he told me he was sorry, and asked to be friends again, and I said all right. Then he wanted another drink, and asked me to wait while he went to the bar. I waited ten minutes. Then the chauffeur told me I'd probably find my husband in the lobby. I went in there. Then I ran out to the street, and there was major in the taxicab, turning east off Dearborn street into Jackson boulevard."

The Doctor Just Vanished.

Mrs. Weir ran screaming through the lobby. Her cries attracted the attention of Mrs. F. J. Kuenz, 3233 East Jefferson street, Detroit, and others. They called the police. The police watched the railroad station, but they found no trace of Dr. Weir.

Mrs. Weir says she will swear out the warrant today, charging him with failure to support her and their child, 10 months old.

Judge Kavanagh Swears In the March Grand Jury

The March grand jury was sworn in yesterday by Judge Marcus Kavanagh in the Criminal court. T. Frank O'Connel, 5161 South Michigan avenue, a manufacturer, was made foreman.

HOME GUARD OF DOCTORS DURING WAR REVEALED

Although thousands of American physicians and surgeons went overseas with the fighting Yanks, there was no dearth of doctors in the United States last year.

There was one physician to every 712 civilians in this country—147,812 medical men forced to stay at home. In some European nations the proportion was one doctor to 2,500 civilians.

One hundred and five medical schools were closed during the war; and of the ninety left open eighty-one were recognized as "efficient" by the surgeon general's office.

There were "diploma mills," however, which ground out "doctors" by exchanging diplomas for sums of money; and the surgeon general is now making out a report on them, which will be published "in the near future."

A paper written by Brig. Gen. E. L. Munson of the medical corps and read by Brig. Gen. F. A. Winter of the Washington medical school at the opening session of the conference of the Council of Medical Education yesterday at the Hotel La Salle, revealed these facts.

Gen. Munson could not attend the conference, as he had to be in Washington to be decorated with the Distinguished Service medal by Secretary of War Baker. He won the medal "for work in preventive sanitation and medicine in this country during the war," the first medical officer to be so decorated for work in the United States.

Gen. Munson asks that a single medical board be a court of final judgment in each state, that there be a national minimum educational qualification for physicians, and that the same examination be given all aspirants.

Dr. Arthur Dean Bevan of Chicago declared medical schools should be standardized, and that internes should be made to undergo proper training before being licensed.

Making More Pies

Some manufacturers regard their market as a pie to be divided.

If there are four firms it will be cut four ways.

If two new companies start in, then the same pie must be cut into six pieces.

Each man hopes to seize a very large piece and regards new competition with bitter jealousy.

Advertising frequently starts as an offensive; a selfish move of one man to take business from the field.

Often his competitors start defensive counter-campaigns in self-protecion.

And then an amazing thing is discovered.

The market is not a constant to be divided; it is a possibility to be expanded.

After dissolution, the tobacco trust companies really fought for their share of the total business and as a result the consumption of cigarettes increased from the year 1911 to 1917, 229%.

The greater the effort to "corner the market" of consumer demand in any line—the greater the potentiality of that demand is increased.

Advertising space in the Butterick publications is for sale by accredited advertising agencies.

Butterick—*Publisher*
The Delineator
Everybody's Magazine
Two dollars the year, each

For Cleaning Bathtubs Thoroughly

Radioglos removes grime and grease from bathtubs without leaving a gritty deposit and without harming the hands which wield the cloth.

There is no harmful substance in it—no grit, whiting or acid. The softest hands are safe in using it. It will not scratch or mar the finest surface of porcelain, glass or metal.

RADIOGLOS

Leaves a Lasting Lustre

Radioglos gives a bright, cleanly aspect to a bathroom. It leaves tub and washstand "sweet" and white, faucets and fixtures, lustrous.

He beams at you from every can—Hi-Glo, the cheerful polish-man

RADIOGLOS—Cleans and Polishes

Windows	Bathtubs
Lamp Globes	Automobile Lamps
Faucets	Cut Glass
Bronzes	Glassware
Mirrors	Cutlery
Silverware	Door Knobs
Bath Fixtures	Curtain Rods

and anything else of metal or glass.

On sale at grocery, drug, hardware and department stores.

Two sizes of cans—25c and 50c

If your dealer can't supply Radioglos, send us 25c or 50c and we'll mail it, prepaid.

Made in U. S. A.

Lindsay Light Company
CHICAGO

Pay Loads Both Ways

Twenty-seven per cent of motor trucks today engage in intercity haulage *exclusively*. A year ago only 4 per cent.

You'll come to it sooner or later—because there's money in it—as much as $30 a day clear for each truck.

Then you'll realize why GOODRICH DE LUXE Truck Tires are best for your truck—why men engaged in this hard-gripping, sinew-cracking but profitable venture *insist* that their trucks be shod with them.

Only Quality will stand the Spartan test of the country road, curtail heavy vibration, save fuel and the load—and in GOODRICH DE LUXE Truck Tires Quality is given its best expression.

We sell and apply De Luxe Truck Tires
THE B. F. GOODRICH RUBBER CO.
Chicago Branch:
1925 Michigan Ave.,
Chicago, Ill.

GOODRICH
DE LUXE
TRUCK
TIRES
"BEST IN THE LONG RUN"
TRADE MARK

There's *something* about them you'll like-

Trade Mark

Twenty to the package

Herbert
Tareyton
London Cigarettes

The Invisible Conflict

From the moment of birth—and before—until the hour of death, there is going on within the body a constant conflict, unseen and usually unfelt, between forces that seek to defend, and others that strive to destroy.

Germs that enter from without are attacked and destroyed by the living guardians in the blood, the white blood cells or phagocytes. Poisons generated within seek entrance into the blood and are removed or destroyed by the functions of the intestines, liver and kidneys.

Food waste allowed to stagnate and remain in the intestines, unevacuated, poisons the blood and destroys its power to defend against outside or inside enemies. Such self-poisoning causes over 90% of human illness.

Constipation turns the tide of the invisible conflict against the body, in favor of the invaders. Nor does the taking of castor oil, pills, salts, mineral waters, etc., to force the bowels to move enable the body to defend itself. Not only will the constipation grow worse with the continuance of such remedies but the dose must be constantly increased with an ever-weakening effect.

On the other hand Nujol overcomes constipation and brings about the habit of easy, thorough bowel evacuation at regular intervals, because Nujol is not a drug, does not act like any drug. Nujol brings about a return to Nature's methods by supplying necessary lubrication of the bowel contents, by facilitating intestinal muscular action, by absorbing poisonous matter, and thus securing necessary cleansing of the intestinal canal and protection of the defensive properties of the blood itself.

Get a bottle of Nujol from your druggist today and send coupon for free booklet—*"Thirty Feet of Danger."*

Warning: Nujol is sold only in sealed bottles bearing the Nujol Trade Mark. Insist on Nujol. You may *suffer* from substitutes.

Nujol Laboratories
STANDARD OIL CO. (NEW JERSEY)
50 Broadway, New York

Nujol Laboratories, Standard Oil Co. (New Jersey), 50 Broadway, New York. Please send me free booklet "Thirty Feet of Danger"—constipation and auto-intoxication in adults.

Name_____

Address_____

WIDOW'S WEEDS TYPIFY PRIDE OF POOR IN FUNERAL

Settlement Workers Tell of Sacrifices for Burial Rites.

[With article on High Cost of Funerals in Chicago.]

A widow's bonnet and veil is kept in a handy place out at the Northwestern University Settlement house. It is frequently requisitioned.

"It seems to brace the women and give them dignity," said Miss Harriet Vittum, head resident. "The funeral in a woman's home gives her the only chance she has to shine in a social way. Relatives may neglect weddings but never funerals.

"The methods and charges of undertakers among the poor form a great abuse. The bills were extremely high during the 'flu' epidemic. I recall the case of one woman who had been getting help from us. She went home one night to find the door locked. Her husband had been ill. She smelled gas escaping and thought he had killed himself. She got a bartender next door to break down the door. The man was nearly dead. The bartender called the police and an undertaker, who was on hand at death and directed the body to be taken in the police ambulance to his shop.

Charged for Police Ambulance.

"When the bill came in it was very high and I noticed an item of $10 for transportation. I asked the undertaker if he was charging for the police patrol. He said he would take that off the bill. I asked the bartender how it happened to call this undertaker. He said that Joe was a friend of his and had once given him a little pocket mirror with the words on the back, 'Remember Joe, the undertaker.' Joe is dead now.

"The undertakers always find out what the insurance is and offer to take care of the policy for the widow and collect. Then they build the funeral bill on that."

WIDOWS WHO SLAVE

When John Jakubik died his widow, Mary, who lives with her four small children at 1316 West Division street, told the undertaker, F. A. Brandt, 1241 Noble street, that she did not have much money. Her insurance, she informed him, was $1,000 in the Polish National alliance.

The undertaker told her he would give her the cheapest funeral he could and she thinks he did so. He advised her to have carriages and horses instead of automobiles, which she did.

After the funeral the widow went to the county agent, A. E. Sinclair, at 1706 West North avenue. She told him she needed help and told of the funeral. He asked the amount of the bill. She said she did not know. The agent sent an investigator to the undertaker, who produced a bill for $195.

$142 "Cheapest" Casket.

Mrs. Kasimera Scislek, whose husband, Joseph, died in 1916, has four children, 4 to 16 years of age. One girl is in the Lincoln School for Feebleminded, another daughter works downtown in a dentist's office. The home is three rooms on the top floor, rear, of a building at 1139 Milwaukee avenue.

When the husband died there was $500 insurance in the Catholic Order of Foresters, and $260 in the Metropolitan. The widow had to borrow $140 from her brother, Steve Pyrzynski, to help pay for the funeral. The bill she received from the undertaker, Kowacsek Brothers, 3630 George street, was finally paid, but now the widow works hard and gets help from the mothers' pension department of the juvenile court. The Red Cross also has helped her. She says that the undertaker did not show her any casket cheaper than one listed for $142.

84 Funeral Bills.

Eighty-four funeral bills borne by families that now are receiving help from the county or from the United Charities were examined by reporters for THE TRIBUNE. These bills average $194 and run from $50 to $700.

"There are a great many cases in which families which should have something left out of their insurance are forced to come to the county for relief because of excessive funeral charges," said Chief County Agent W. H. Eheman.

"Whether it is the undertakers' fault or not these expensive funerals should be discouraged."

False Pride.

"I have scolded the women about it," said County Agent Sinclair, "but it seems to be useless. They just shrug their shoulders. They have no pride about coming to the county for help, but they never could stand it if their neighbors said they had a cheap funeral.

"The undertakers blame the people, of course, "but I have found out the families often do not know what things cost until after they have ordered them. I had one woman who has little children come in here for help. She had spent $750 on her husband's funeral.

"The women are often taken to the showrooms of a casket company. If they should happen to pick out a cheap casket the undertaker tells them such a box is not safe, that the bottom might fall out."

Starve to Make Showing.

"A woman will spend $10 for flowers for her child's funeral when she would have thought it a crime to spend the money for a warm dress while the child was alive," said the head worker at a Polish settlement. "They deny themselves all their lives that they may have fine funerals. The bills often run to $500. The undertakers in this district always get hold of the insurance if they can."

RESURRECTED

"Widow" Buries the Wrong Man and Works to Pay After Husband Reappears.

THIS is the story of a man who wouldn't stay dead and an undertaker who is something of a philanthropist.

Annie Finley came to the door, the six little Finleys clinging to her skirts. It was raining hard and the backyard at 541 West Forty-seventh street was a lake in which odds and ends of refuse floated.

"Yes," she said, "we buried Finley. He had been away for a long time. He's been in the bridewell ten times and then run away. They told me a body had been found in the swamps out by the Calumet river and I thought it was him.

"We went down to the morgue and there was a man with hair like him and clothes like him and a ring like his. He was about the same weight and height as James, too. His face you couldn't tell what it was like. I thought sure it was my man and we buried him, Mr. McInerney doing the job. The children began saving their pennies so their father could have a headstone.

"But he came back. It wasn't him at all. He's in next door now, and we had to run in here to get away from him. I'm workin' nights. Lord knows who the poor soul is out at Mount Olive. James came back and cried and said he'd do right and I took him back. Everybody is down on me now. I've got to take care of him livin' and pay for him dead."

Undertaker John J. McInerney, 4635 Wallace street, buried "Finley" for $57.50. There was $250 insurance, but he would not let the supposed widow spend any more. When James came back she took the insurance money and gave it back. Now she is paying a dollar or two a week on that funeral bill for the unidentified man found in the Calumet swamps.

ART INSTITUTE THEFT SUSPECT HELD IN BOSTON

Joseph Newberger, a former student of the Art institute, is now being held by the Boston police on suspicion that he was implicated in the jewel robbery at the Art institute, Dec. 30, 1915.

Newberger was apprehended at the recruiting offices of the United States shipping board in Boston, where he had applied for enrollment. Newberger denied any knowledge of the theft. He said he had recently been discharged from the army.

The collection was known as the Ida E. S. Noyes memorial. It was valued at $30,000.

COUNTY BOARD HOLDS REINBERG APPOINTMENTS

The county board deferred approval yesterday of the appointments of President Reinberg. He renamed Henry A. Zender, superintendent of public service; William H. Ehemann, county agent; Michael Zimmer, warden of the county hospital; Henry L. Bailey, superintendent of the Oak Forest institutions; Eric E. Hall, county architect, and Peter J. Ellert, committee clerk.

There was no discussion. The motion was made by Commissioner Busse.

The reason for the delay has not been authoritatively made public, but it is understood that it is backed by the majority of the board who recently started after the president. It so happens that the board cannot name these department heads.

What is it that the trustees want the president to do which he has not done, or undo that he has done?

Know For-Yourself

Experience always was the best teacher, and it is best to learn by experience and prove the power of

SCOTT'S EMULSION

to build up strength, raise the blood-quality and retrieve lost weight. It is not by accident that *Scott's* has been endorsed and recommended by physicians almost everywhere. *Scott's* contributes to robustness.

The strengthening virtues of Scott's Emulsion are felt in every avenue of health.

Scott & Bowne, Bloomfield, N.J. 18-35A

Rexall March Sale now in progress

Takes the Torture out of Shaving

FOR SHAVING Kolax

UTILITIES LAW FIGHT WARMS UP; LOWDEN UMPIRE

Downstate and Chicago Clash; Governor in Middle Course.

BY E. O. PHILLIPS.

Springfield, Ill., March 3.—[Special.]—Mayors, aldermen, city attorneys, public utilities company repesentatives and citizens on foot are swarming into Springfield tonight for the hearing tomorrow in the legislature on bills intended to repeal the state public utilities act.

The downstate city councils appear determined to force through the Duvall measure. They say that they have to have home rule over their own utilities and they don't care how they get it.

Chicago is expected to send a delegation from the city council and the civic organizations insisting upon complete home rule for Chicago. It is difficult at this time to figure how Chicago and the downstate can reach an agreement upon policy, as the positions they take seem to be diametrically opposite, with the state administration occupying a middle of the road location, insisting that the utilities act as it now exists is the only logical compromise.

There is to be a conflict Wednesday afternoon when the first public hearing on the seven pending boxing bills will be held. Legislators indicate that there will be no effort made this week to report out a bill from either house.

CHICAGO CASUALTIES

WOUNDED SEVERELY.

PRIVATE.

Regan, Leo, 1218 Sangamon-st.

WOUNDED—DEGREE UNDETERMINED.

CORPORALS.

Hablett, Stanley J., 226 Whiting-st.
Kabela, Charles, 2438 S. Homan-av.

PRIVATES.

Ancarola, Louis, 722 W. Grand-av.
Bosslmann, Henry, 4053 N. Drake-av.
Strovatka, William F., 2836 S. Spalding-av.
Vana, Jerry K., 5907 S. Racine-av.
Verdak, John F., 2314 Ogden-av.

REVISED LIST

WOUNDED—DEGREE UNDETERMINED.

[Previously Reported Killed in Action.]

PRIVATE.

Delgiorno, Antonino, 1340 W. Taylor-st.

RETURNED TO DUTY.

[Previously Reported Killed in Action.]

PRIVATE.

Prochazka, Joseph G., 5402 W. 24th-pl.

Chateau Thierry Hero Robbed on His Way Home

Private Leo Ewald of La Salle, Ill., was wounded at Chateau Thierry. During his service overseas Ewald saved $410. Last night, while en route to Chicago, the roll dropped from his pockets. Other passengers, among them some of his fourteen comrades, picked up the money, and one of the soldiers, known to him only as "Red," handed him $80. The rest disappeared. Ewald, using a crutch, asked the police here to help recover his money.

ILLINOIS LABOR CALLED TO FIGHT CONSTABULARY

Springfield, Ill., March 3.—[Special.] Labor of Illinois will assemble at the state arsenal in this city Wednesday, April 9, to protest against the state constabulary bill and to go on record on other pending measures.

In addition the delegates will perfect plans for state-wide organization of the labor political party, which was indorsed at the annual convention of the Illinois State Federation of Labor.

President John H. Walker of the state federation predicted today that over 5,000 delegates would attend the convention. Every affiliated body and all labor bodies, whether or not affiliated, will be requested to send an unlimited number of representatives.

They're Tagging Today for Chicago's Paris Hospital

Chicago will have its last war tag day today, the proceeds to go for the erection of a Chicago hospital in Paris which will be the free gift of Illinois to France. Aviators, soldiers, sailors, high school cadets, society women, club women, and co-eds will be out from dawn to dusk selling the "Flowers of France" and souvenir tags. A feature will be a flight by Lieut. Du Jardin, who will be accompanied in the plane from Ashburn field, Rantoul, Ill., by Miss Henrietta Goodheart, secretary of the One Hundred and Forty-ninth field artillery Fathers and Mothers' association. They will land in Grant park at noon. Miss Billy Platon, the Chicago aviatrix, will then make the second ascent from Grant park with Lieut. Du Jardin.

Capital and Surplus $10,500,000

1st

Savings

Deposited on or before March 6 are allowed interest from March 1. Safety and Service are assured at a most convenient location.

The services of our Bond and Trust departments are offered in the selection of investments and the transaction of business of a fiduciary character.

First Trust and Savings Bank

(The stock of this bank is owned by the stockholders of the First National Bank of Chicago)

Northwest corner Monroe and Dearborn Streets.

READ TRIBUNE ADS AND PROFIT THEREBY

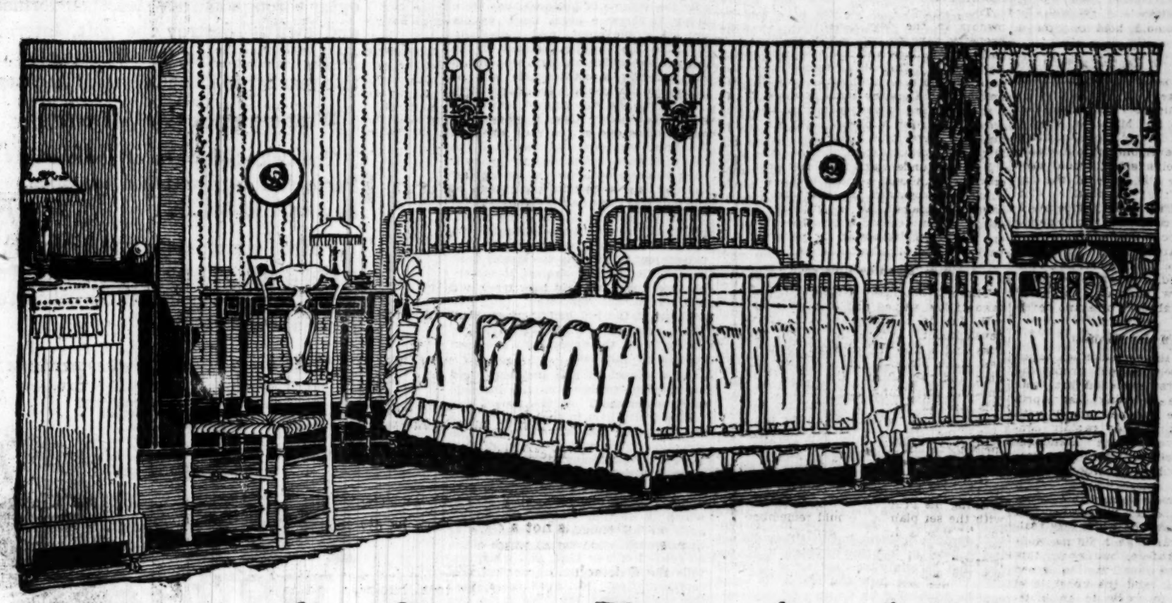

Why do Some People Always Wake up Tired

LOTS of folks sleep all night. But they don't *rest*. They sleep too "light." Or they dream all night and get up in the morning almost as tired as when they went to bed.

Nobody can build up vitality this way.

Many don't get the right kind of sleep because of their *beds*. You can't get real sound sleep unless your bed invites every nerve and muscle to *relax*.

Most beds have a loose joint that rattles. Or a spring that creaks. Even the least bit of noise will keep the nerves on edge.

There isn't anybody who wouldn't sleep better if he'd get rid of his old wooden or loose-jointed rattling metal bed and get a Simmons Metal Bed and Slumber King Spring.

o o o

THE Simmons Metal Bed is *noiseless*. It locks firm at the corners. The corner locks are made of pressed steel—have much longer bearing surfaces than the average—fit true and snug—not a creak, rattle, or feeling of unsteadiness.

It is perfectly rigid—moves like one solid piece.

The Simmons Pressed Steel Corner Locks are protected by basic patents. They are the most fundamental inventions of modern bed manufacturing—*exclusive with Simmons*, not to be duplicated or imitated.

And these patented corner locks have made possible the *Three-piece Bed*—the new Simmons idea—the spring forming a single unit with the side rails.

o o o

THE Slumber King Spring really *does* what you have always wanted a spring to do.

It is a new and advanced idea. It is a system of elastic steel strips with spirals of high test spring wire—so combined that the spring action is *equal in all directions*.

The Slumber King Spring yields to the weight of the body, but supports it. It fits square on the bed. It does not sag, hump — or lose its resiliency. It is always a firm, elastic foundation for the mattress. It invites sound, health-giving sleep.

The Slumber King Spring is finished in oxidized silver. It is rust proof. It has no loose ends or rough corners—cannot wear or tear the ticking.

o o o

YOU probably are thinking a lot about sleep these trying days.

The Simmons Metal Bed and Slumber King Spring will give you better, sounder sleep than you have ever known.

Many folks can't sleep even in the best bed if they are disturbed by the restlessness of another sleeper.

The Simmons Company makes a specialty of *Twin Beds*—where one sleeper doesn't disturb the other or draw on the vitality—and you don't "catch" sore throats, coughs or colds.

All the leading merchants have Simmons Beds and Slumber King Springs.

Exquisite designs in brass, or enamel in colors and delicate "wood effects"—prices no higher than for ordinary beds.

If you care to write us, we'll tell you where to get Simmons Beds in this section.

San Francisco, Cal. Newark, N.J. Montreal, Canada

SIMMONS COMPANY
Kenosha, Wisconsin

Chicago Ill.

SIMMONS BEDS

Built for Sleep

Reduce Your Delivery Costs

Autocar construction, with its short wheelbase and even distribution of load, is designed to give the widest range of motor truck usefulness at the lowest possible cost.

It is economical and quick with light loads or heavy. It is efficient in city deliveries with frequent stops and in suburban deliveries where distances are greater.

Arnold Brothers, Chicago Packers, have operated Autocars three years, and find they have extended the limits of their business radius besides cutting delivery costs.

A system of Factory Branches established by The Autocar Company assures complete maintenance service.

THE AUTOCAR SALES & SERVICE CO.
313-25 W. Jackson Boulevard Chicago

Autocar

The Autocar Company. Ardmore. Pa. Established 1897

RABBI MESSING BUSY AGENT OF PACKING FIRM

Quit Consumers Company Because He Doubted Officers, He Says.

A full day's questioning of witnesses by attorneys for stockholders in the Consumers' Packing company yesterday failed to disclose the exact financial status of the company in the hearing before Federal Judge Landis of the motion to dismiss a stockholders' petition for a receivership.

Most of the questioning revolved about the varied activities of Rabbi A. J. Messing, former secretary and treasurer and at present a director of the company.

In particular his numerous sources of income as rabbi, law professor, Chautauqua lecturer, financier, and lawyers' agent interested Judge Landis and attorneys for the stockholders.

Splits Fees with Lawyer.

In addition to his salary, as a rabbi, Messing admitted receiving a salary of $40 a week from the packing concern for some time, $150 in extra fees for legal work, expense money for a trip to Washington and New York, in the course of which he delivered a sermon, and finally, some hundreds of dollars received from Edward J. Ader, secretary and treasurer of the company, who is also an attorney, as his share of the fees obtained from law cases sent to Ader by the rabbi.

Dr. Messing was quizzed pointedly by Judge Landis with regard to his split fee arrangement with Ader, and defended himself against the jurist's insinuation that he had driven a sharp bargain with the lawyer in exacting 50 per cent of the fees, by saying:

"It was not exorbitant when I furnished the evidence and the facts in the cases."

"O my, no," said the judge. "You didn't get half enough. Facts come high."

Doubts Company Officials.

Messing also declared that he had resigned from his office as secretary-treasurer and also from the directorate because he had concluded that "the officers were not on the square." He later qualified this by excepting Eli Pfaelzer, president of the company, but named Ader as the co-conspirator in an alleged plot with John M. Kantor and the latter's brother-in-law to cause him trouble with the federal authorities. All of which tended to shake his confidence in them as officials of the company, he intimated.

Messing had been ordered to produce bank records, checks, stubs and passbook showing his sources of revenue for the last year. He failed to comply with the subpoena duces tecum, declaring all his personal records of a financial nature for 1918 had been burned Jan. 1 last in accordance with a long established custom of his.

The afternoon session was devoted to an examination of John Thibault, auditor of the company. His testimony was devoted to an estimate of the assets, which he placed in the neighborhood of $375,000, with current liabilities not to exceed $60,000.

The Autobiography of Theodore Roosevelt

INSTALLMENT XLIII.

[Copyright: 1919: By the McClure Newspaper Syndicate.]

It was in connection with the insurance business that I first met Mr. George W. Perkins. He came to me with a letter of introduction from the then speaker of the national house of representatives, Tom Reed, which ran: "Mr. Perkins is a personal friend of mine, whose straightforwardness and intelligence will commend to you whatever he has to say. If you will give him proper opportunity to explain his business, I have no doubt that what he will say will be worthy of your attention." Mr. Perkins wished to see me with reference to a bill that had just been introduced in the legislature, which aimed to limit the aggregate volume of insurance that any New York state company could assume. There were then three big insurance companies in New York—the Mutual Life, Equitable, and New York Life.

Mr. Perkins was a vice president of the New York Life Insurance company and Mr. John A. McCall was its president. I had just finished my fight against the superintendent of insurance, whom I refused to continue in office. Mr. McCall had written me a very strong letter urging that he be retained, and had done everything he could to aid Senator Platt in securing his retention. The Mutual Life and Equitable people had openly followed the same course, but in private had hedged. They were both backing the proposed bill.

Mr. McCall was opposed to it; he was in California, and just before starting thither he had been told by the Mutual Life and Equitable that the limitation bill was favored by me and would be put through if such a thing were possible. Mr. McCall did not know me, and on leaving for California told Mr. Perkins that from all he could learn he was sure I was bent on putting this bill through, and that nothing he could say to me would change my view; in fact, because I had fought so hard to retain the old insurance superintendent, he felt that I would be particularly opposed to anything he might wish done.

Studies Situation.

As a matter of fact, I had no such feeling. I had been carefully studying the question. I had talked with the Mutual Life and Equitable people about it, but was not committed to any particular course, and had grave doubts as to whether it was well to draw the line on size instead of on conduct. I was therefore very glad to see Perkins and get a new point of view. I went over the matter with a great deal of care and at considerable length, and after we had thrashed the matter out pretty fully and Perkins had laid before me in detail the methods employed by Austria, Germany, Switzerland, and other European countries to handle their large insurance companies, I took the position that there undoubtedly were evils in the insurance business, but that they did not consist in insuring people's lives, for that certainly was not an evil; and I did not see how the real evils could be eradicated by limiting or suppressing a company's ability to protect an additional number of lives with insurance.

I therefore announced that I would not favor a bill that limited volume of business, and would not sign it if it were passed; but that I favored legislation that would make it impossible to place, through agents, policies that were ambiguous and misleading, or to pay exorbitant prices to agents for business, or to invest policy holders' money in improper security, or to give power to officers to use the company's funds for their own personal profit. In reaching this determination I was helped by Mr. Loeb, then merely a stenographer in my office.

So far as I remember, this was the first time the question of correcting evils in a business by limiting the volume of business to be done was ever presented to me, and my decision in the matter was on all fours with the position I have always since taken when any similar principle was involved. At the time when I made my decision about the limitation bill, I was on friendly terms with the Mutual and Equitable people who were back of it, whereas I did not know Mr. McCall at all, and Mr. Perkins only from hearing him discuss the bill.

An interesting feature of the matter developed subsequently. Five years later, after the insurance investigations took place, the Mutual Life strongly urged the passage of a limitation bill, and, because of the popular feeling developed by the exposure of the improper practices of the companies, this bill was generally approved. Gov. Hughes adopted the suggestion, such a bill was passed by the legislature, and Gov. Hughes signed it.

Experiment Works Badly.

This bill caused the three great New York companies to reduce markedly the volume of business they were doing; it threw a great many agents out of employment, and materially curtailed the foreign business of the companies—which business was bringing annually a considerable sum of money to this country for investment.

In short, the experiment worked so badly that before Gov. Hughes went out of office one of the very last bills he signed was one that permitted the life insurance companies to increase their business each year by an amount representing a certain percentage of the business they had previously done.

This in practice, within a few years, practically annulled the limitation bill that had been previously passed. The experiment of limiting the size of business, of legislating against it merely because it was big, had been tried, and had failed so completely that the authors of the bill had themselves in effect repealed it. My action in refusing to try the experiment had been completely justified.

As a sequel to this incident I got Mr. Perkins to serve on the Palisade park commission. At the time I was taking active part in the effort to save the Palisades from vandalism and destruction by getting the states of New York and New Jersey jointly to include them in a public park. It is not easy to get a responsible and capable man of business to undertake such a task, which is unpaid, which calls on his part for an immense expenditure of time, money, and energy, which offers no reward of any kind, and which entails the certainty of abuse and misrepresentation. Mr. Perkins accepted the position, and has filled it for the last thirteen years, doing as disinterested, efficient, and useful a bit of public service as any man in the state has done throughout these thirteen years.

[Continued Tomorrow.]

8,000 GIRLS TO ASK HIGHER WAGE AND SHORT WEEK

More than 8,000 Chicago girls will present demands next Monday for a 10 per cent increase in wages, double time for overtime, the forty-four hour week and recognition of their organization—the Waist, Dress, Skirt and White Goods Workers' union, affiliated with the International Ladies' Garment Workers' union.

"We anticipate little difficulty in winning our demands," said J. Hochman, general organizer of the international body, last night. "The girls in other cities have been successful. But we will strike if we have to.

"We hope the installation of the forty-four hour week will do away with the 'slack' season, when most of the girls are laid off for four months."

FAMILIAR FIGURE OF LAKE FOREST STREETS IS DEAD

The passing of an old and familiar figure on the north shore came yesterday with the death of Walker Sales, a Negro, who served continuously for twenty years on the Lake Forest police force. He died of asthma and heart trouble.

Ever since he came to Lake Forest as coachman for I. P. Rumsey, wealthy board of trade operator, whose service he left to join the force, he has been known to hundreds of wealthy families in the north shore suburbs.

In winter when many of the residents closed their homes they often left keys in charge of Sales, trusting him with thousands of dollars' worth of furnishings. He was reputed to be a brave man and a crack pistol shot.

Tasteless— But "Acid-Mouth" destroys teeth

When unswallowed food particles dissolve against the teeth or under the gums, "Acid-Mouth" results. This unfavorable condition slowly but ceaselessly weakens the hard enamel. Germs enter through the cavities thus formed and swiftly destroy the soft, interior pulp. Tooth decay is said to occur in this manner in 19 out of every 20 cases.

What can check "Acid-Mouth"?

The twice-a-day use of Pebeco Tooth Paste and regular tooth examinations by a reliable dentist.

Pebeco counteracts "Acid-Mouth," whitens and polishes the teeth, and endows the whole mouth with a delightful sense of exhilaration.

Sold by druggists everywhere

"OUR SIGN IS OUR BOND" Lehn & Fink New York

PEBECO TOOTH PASTE

Counteracts "Acid-Mouth"

—and for you Students—

Elgin Strap Watch

"School life nowadays," says the student," is just one classroom after another! When Dad went through High, everything was on one floor, and the teacher was timekeeper. But, gee whiz, I have to chase from one hall to another all day long—and if I'm ten seconds late to class they chalk it up against me. I have to be my own timekeeper—plan my time ahead and *run on schedule*. Dad says the fellow that gets that habit in school is the one who gets ahead in business.

"Dad sure did ring the bell when he gave me this black-dial Elgin strap watch. All the fellows are getting 'em now, and, say, we'd feel lost without 'em!"

Genuine black-dial Elgins—100% American.

Once a fad—now an essential.

Handy in winter, when gloves and overcoat make fumbling in your pocket clumsy and unsafe.

Handy in summer, when you wear no vest and half the time no coat.

"Foch"

"Kitchener"

"Pershing"	"Kitchener"	"Foch"
Cushion shape. (See watch on wrist.) Heavy pigskin strap.	Square shape. Wide pigskin strap, double.	Round shape. Khaki or pigskin strap.
Nickel - - - $21 Gold-filled or Silver - - - $25	Nickel - - - $20 Gold-filled or Silver - - - $23	Nickel - - $18.50 Gold-filled or Silver - - $21.00

Now at your jeweler's. Take your choice of the above popular styles of case and strap.

Whatever your age or occupation, you need an Elgin Strap Watch. Wear one a week and you'd feel lost without—

"The Handy Extra Watch for Men"

SIX generations ago a desire to save the American Colonies sent Paul Revere on his history-making ride. *One* generation ago a desire to build a history-making tire gave Revere Tires to the motoring public.

Revere Tires are putting their imprint on the leading pages of tire history. Let your contact with the road be the treads of Revere Tires and you will ride uninterrupted through village and town.

Every ounce of material, every minute of expert workmanship put into Revere Tires comes *out* in super-mileage.

The Revere Cord, "R" or "Granite" Tread on your rims will give you miles and miles of merry motoring.

Dealers: Our [illegible] stocks, from which you can get immediate deliveries. [illegible] your Revere Tire [illegible] easy to handle.

ELECTRIC APPLIANCE CO.,

Distributors,

701 W. Jackson Blvd. Monroe 5020.

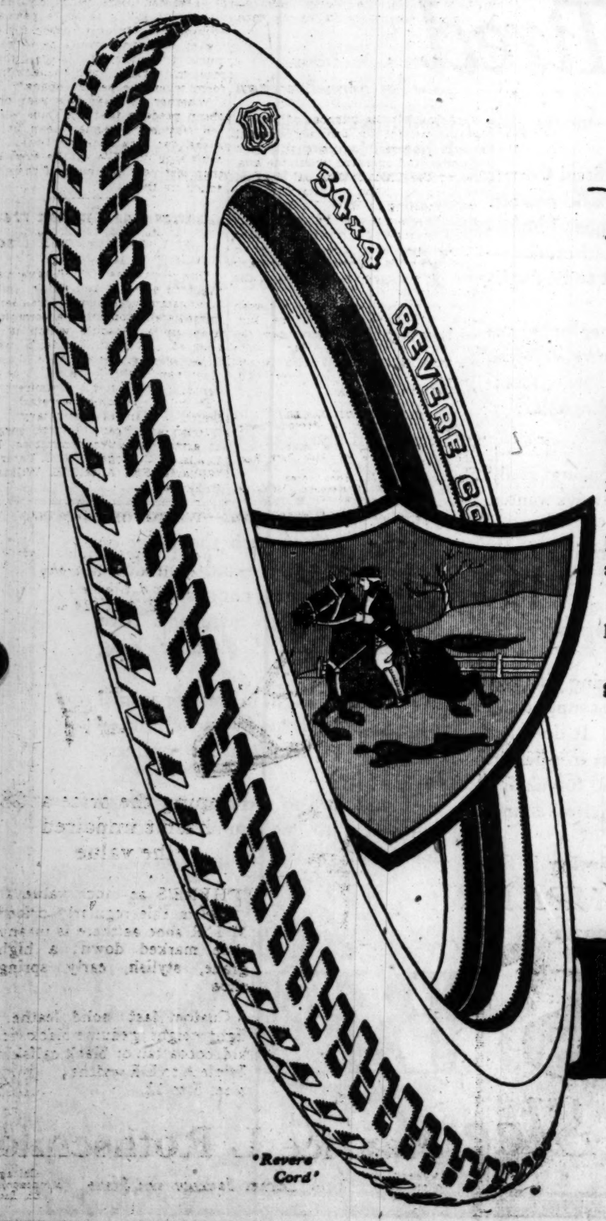

REVERE TIRES

ERWIN & WASEY COMPANY

Advertising

58 EAST WASHINGTON STREET · CHICAGO

Perhaps the most opportune thing to be said of advertising today concerns its limitations. It is a part of our service to define these clearly for our clients.

FAPCO

Your Sunday Dinner From the Farm

We Send You by Mail, Postpaid,

1 pound Butter
1 Roasting or Broiling Chicken
3 dozen Fresh Country Eggs

All For $4.25

All of our products are the finest that can be raised on a central Illinois farm.

Cash with All Orders

Frank Atlass Produce Co.

Lincoln, Illinois

Tribune ads do one or more of three things—*offer better merchandise*, or *lower prices*, or *better goods at more attractive prices*. Read them carefully before starting your shopping.

BEECHAM'S PILLS

have a well deserved reputation as a safe and effective remedy for stomach ailments. They are

Quickly

helpful in bilious attacks, sick headache, dyspepsia, heartburn and constipation. They act gently and surely on the organs of elimination, purify the blood, tone the system and very quickly

Strengthen Digestion

Largest Sale of Any Medicine in the World
Sold everywhere. In boxes, 10c., 25c.

Resinol

for that skin eruption

— Quick relief

If your skin burns and itches incessantly—if your hands are chapped, sore or bleeding—don't suffer another minute's annoyance—simply anoint the tender parts with Resinol Ointment, and all the itching and soreness usually disappears.

Quicker results are generally obtained by first bathing with Resinol Soap. In extreme cases anoint thicker with the ointment and bandage before retiring.

At all Druggists. For free sample write Resinol, Baltimore, Md.

Liquor and Drug Habits Promptly and Easily Relieved

We remove the craving and our 40 years' success proves it. No nausea or other discomfort. All correspondence confidential.

THE KEELEY INSTITUTE

DWIGHT, ILLINOIS

Chicago Office: 1207 Roctor Building

"STRANGLER" LEWIS THROWS STECHER TO DEFEAT IN 2:12:37

SUDDEN FINISH COMES TO MATCH WITH HEADLOCK

Contest Is Decided by One Fall After Speedy Work on Mat.

BY HARVEY T. WOODRUFF.

Strangler Ed Lewis, late of Camp Grant, defeated Joe Stecher, late of Great Lakes, in a sensational finish to the heavyweight wrestling contest at the Coliseum last night, winning one fall and the match in 2:12:37 with a catlike application of his favorite head lock.

Under the conditions, one fall constituted the match if the men already had struggled one and one-half hours.

The end came suddenly as the spectators were settling themselves for a long drawn out affair, for this pair previously had met in three matches and nine hours of wrestling without a fall.

Lewis Applies Head Lock.

As the men were engaged in one of their innumerable mixups with Stecher feeling for an upset, Lewis suddenly backheeled his opponent and the pair swayed toward the mat. Like a flash Lewis applied a flying head lock, secured as they were struggling on the way down.

Stecher struck the floor with a thump. Perhaps it partially stunned him. At any rate, Lewis clamped his hold more securely and twisted his legs over to hold Joe in position. There was an attempt on Stecher's part to squirm or bridge out of it, but he was pinned too securely and inside of thirty seconds Referee Martin Delaney tapped Lewis on the arm indicating that Stecher's shoulders were on the mat and the match was over.

The bout was faster and more interesting than generally anticipated in view of previous long bouts between the same pair. The crowd seemed well satisfied that no suspicion attached to the result, and the show was well conducted, fulfilling the advance promises of the management.

Fans Cheer Wrestlers.

Both Stecher and Lewis were greeted with cheers as they stepped through the ropes, looking fit and ready after their service in the navy and army respectively. The announcer after stating the conditions of the match said that Referee Martin Delaney of the C. A. A. had declared off all bets at the request of the principals for the good of the game. Hostilities began at 9:06 o'clock.

For the first thirty minutes the men did not leave their feet. Lewis apparently was following a careful plan of bulling in the hope of wearing down his rival. Stecher showed what little aggressiveness there was, but did not press his activity. Lewis broke into perspiration after fifteen minutes, while Stecher's body was merely moist.

Lewis Escapes Scissors.

Just after the thirty minute period Joe applied a grapevine and Lewis went to the mat, but bounded up. Two minutes later Joe again upset the Strangler. They were at once on their feet with the familiar bulling, but with decidedly more action than in the first half hour.

After forty-seven minutes Stecher turned a grapevine into a double wristlock, and for the first time got behind Lewis on the mat. Lewis, however, escaped an attempted scissors and scrambled to his feet after a minute. With only one upset, they pulled and hauled on their feet to the end of the first hour.

During the next thirty minutes the men were on their feet most of the time. Lewis showed more willingness to take chances. After one hour and nine minutes Joe upset Ed, but in the flop to the canvas Lewis got behind Stecher for the first time. Nothing resulted. Fifteen minutes later Lewis again was behind for a minute. Just as Timekeeper Eckersall announced one hour and a half Lewis broke a half-nelson and bobbed to his feet.

Plenty of Action.

Instead of becoming tiresome the bout furnished plenty of action in the next half hour, with Lewis now and then taking up the offense. Lewis broke a scissors just before the two hour mark. It would have been dangerous, but Ed got his arm between Joe's legs and spoiled the leverage.

Twelve minutes later came the finish as previously described.

Chicago's sport hungry fans trooped to the arena in large numbers, completely filling the points of vantage with only a few bare spots among the 33 seats on the main floor when principals for the preliminary appeared. When the waiting lines before the box office windows had been satisfied, the house was practically filled to capacity. The attendance was estimated at 7,000 and the receipts at $16,000.

In the first preliminary, Jim Londas was the aggressor against the heavier Frank Yusko. It appeared only a question of time and Londas justified the confidence by securing the fall and match in 13:00 with a body scissors and wristlock.

Semi-Windup Bout Halted.

Paul Martinson, who always gives the spectators plenty of action, appeared in the second preliminary against Jack Samson. They wrestled without a fall until 9 o'clock, then gave up the arena to the principals of the evening's entertainment.

HERE'S MEET FOR ALL WRESTLERS

Since the definite break between A. A. F. and A. A. U. wrestlers in this city, the only tournament in which men affiliated with both organizations can test their respective skill is the annual International Gymnastic union championship series, first preliminaries of which will be held tonight at Hull House institute.

THE GUMPS—A PEEP AT A FORTUNE.

LOCALS WIN IN CUE TOURNEY; COLLINS TIES FOR THE LEAD

Standing of Players

	W.	L.	H.R.	H.A.	G.A.
McAndless, Chi	3	0	77	12	9 81-91
Collins, Chi.	3	0	85	15 5-19	10 70-83
Huston, Det.	2	1	49	9 6-29	7 41-118
Lord	2	2	84	10 3-37	8 5-141
Morton, Phil.	0	2	35	6 21-37	5 16-56
Allison, Det.	1	2	54	11 2-25	8 22-90
Trump, Pitts.	0	3	28	5 25-40	4 146-154

GAMES TODAY.

3:30 p. m.—J. E. C. Morton-C. Huston.
8 p. m.—H. C. Allison-D. McAndless.

BY JOE DAVIS.

Two somewhat desultory matches marked the opening games of the week in the national amateur billiard championship at the Chicago Athletic association yesterday. Percy Collins of the Illinois A. C. advanced to a tie for first place with Dave McAndless of the C. A. A., by defeating Percy P. Trump of the Pittsburgh A. A., 300 to 182 at night and in the afternoon Robert M. Lord of the Elks outplayed Harvey Cleland Allison of the Detroit A. C., 300 to 171.

A futile effort by Lord to pass the high run of 85, held by Percy Collins, added some zest to the opening game, but with the coveted mark within reach Lord blew a two cushion shot. The red ball was about a foot along the bottom rail from the corner and Bob had to take the foot rail, run to the side about a foot down, and go to the white ball, which was a little out from the side rail.

Run Helps Average.

This run, which was aided by a kiss on in the early stages, raised the Chicago player's average from mediocrity. In the early innings his stroke was tight, but after the big run he loosened up and went out with a well made run of 59, in which he played excellent balk line.

Allison, whose game lacks system, went well until he gathered a run of 50 in the eleventh inning. He then led, 111 to 108. For the next nine innings Lord wasted his average by riotous shooting, getting nothing higher than a 2. Allison plodded along and was leading by 33 points, when Lord uncorked his high run.

Lord's average of 10 3-27 was his best to date.

ALLISON — 0 3 2 10 38 0 0 8 0 2 50 0 5 1 10 8 1 1 0 5 0 0 4 0 7—171. Average, 6 9-27. High run, 50.

LORD —1 7 35 2 1 35 10 1 24 1 1 1 0 1 1 0 0 2 84 3 14 8 13 2 1 3 59—300. Average, 10 3-27. High run, 84. Referee—William Hoppe Sr.

Collins vs. Trump.

The Collins-Trump match had several unusual features and in the main was a nomadic exhibition. Wide leaves accounted to some extent for the number of single figure innings, but Collins had a number of good openings, which did not produce substantial runs. He made at least four clever masse shots, while three times the balls froze and were respotted. Then he was kissed on three times, while another time, in trying for a short spread shot, he followed to the top rail and came back for a scratch count. Scores:

COLLINS — 1 20 2 1 1 3 7 19 26 0 14 18 0 27 4 0 0 7 1 4 2 0 5 1 8 0 44 5 2 5 15 16 9 0 9 0 0 21 3—300. Average, 7 27-39; high run, 44.

TRUMP — 13 12 0 2 2 0 11 1 0 7 3 24 5 —1 0 9 9 1 1 5 1 5 3 0 0 0 1 3 3 2 0 7 0 28 19 1 15 0—182. Average, 4 30-38; high run, 28. One point forfeited for miss in the fourteenth inning. Referee—F. Conklin.

'Tribune' Skaters Settle Argument in Cup Race

To settle an argument of speed which grew out of the races in the recent TRIBUNE playground skating championships, Avondale and Waters playground teams competed for a special silver cup in a half mile event at the Arena last night. Avondale won in 2:54 for the trophy put up by John Cox of the Waters Neighborhood association. Those on the Avondale team were Johnny Nielson, William Reehoff, Ernest Schemmeman, and George Thompson.

Julien Steinmetz of the Franklin Skating and A. C. captured the final of the half mile class A skating race. Fred Buendgen of the Northwest Skating club was second and Harry Kaskey of Corkery playground third. The time was 1:27.

Nevada House Passes 25 Round Boxing Bill

Carson City, Nev., March 3.—By a vote of 25 to 10 the lower house of the Nevada legislature passed the twenty-five round boxing bill over the veto of Gov. Boyle this afternoon. The measure now goes to the senate.

Willard to Open Training in Local Gym Next Week

Jess Willard will start his real training for his July 4 bout with Jack Dempsey in Chicago. The champion will arrive here next week, according to information received here yesterday.

In the Wake of the News
By RING W. LARDNER

A MANIAC WRITES HOME.

"Dearest Cousin Ruth:

As it is George Washington's Birthday we haven't a thing to do. I got up 10 o'clock this morning and took a run over to the Y Hut. And there was your most Loving, and welcome, letter. So can imagine how good I feel to get mail from all those so dear to me. And Ruth, I certainly do appreciate your letter, and they make me happy. And they are, so nice, and long too. So I will try to make this a long one in return. I think it is best to start off, With the Weather.

Its been trying to rain, and snowing at the same time. I think it rained most of the time. But today it is just grand. And the Sun is trying to break

through the clouds. And, of which, I hope it does. You know what I mean, even if I can't explain. Because My Pal, Mr. B., and I want to go out this afternoon. Thats is after Mess. You know it is getting near the end of the month. And we are pretty low. So we have to get as much as we can get out of this Camp. And as we are going to have Roast Pork and mashed spuds. And that is my dish. And wouldn't want to miss it. So while we are out, we will stick close to Camp. So we can get back for every Mess. And then out again. Ain't we a funny pair, Ruth? And talk about Nuts. We can't be beat. And stickers. We stick together like leaches, and fight like two cats. But we have good fun together. Because he is a Nut and I am a maniac.

So you wanted to know more about Mr. B. Thats right about his feet, and his height. If we are discharged together, he will come home with me. And can bet I will bring him out to see you. How is that? its keeno, Ain't it?

Well I think thats is enough about my Pal. So I will talk about myself. I am a nice fellow. My height is 6 feet. And big feet too. So I know you will think of me with a big heart. Won't you dearest Ruth.

Ruth I forgot to put Cousin in the last sentence. You know how it is Ruth. I am so used to writing to my sweetheart. And I forgot I was writing to you. But never the lest we are dear to each other. Ain't we Ruth. So I can call you my dearest. What do you say Ruth.

As for Mr. B's first name, all I know about is D. R. and I think it stands for Doctor. But he isn't a doctor. Because he has a trade, of a Deck hand, on subs. And he is a great Baritone. And if you got him on a Circuit. He said they would put Caruso, on the Street corner, Selling Bananas. Ain't he great, Ruth.

But I think they would feed him to the Humming Birds, to increase their singing voice.

But Ruth, you ought to hear me sing. I am good. And you know it. Don't you Ruth? Well I think I will stop this kidding and get down to Business. As it is getting near Mess time. So you can see the Business I am going into. Can't you Ruth?

Your Loving Cousin,

"

MORE MINISTERS JOIN FORCES TO OPPOSE BOXING

"Tribune" Decisions

Decisions of "The Tribune" representatives are:

At Jersey City—Jim Coffey beat Larry Williams [8].

At Hot Springs—Jimmy Hanlon won decision over Bobby Waugh [10].

At Philadelphia—Johnny Dundee beat Johnny Mealey [6].

At Detroit—Harry Greb beat Chuck Wiggins [8].

The fight taken up last week by the Methodist ministers against the boxing bill will be reinforced by the addition of other ministers appointed yesterday from other ministerial bodies. Those appointed by the Presbyterians are: the Rev. Henry King Grose and the Rev. Robert Quayle; Baptists, the Rev. J. C. Dent, the Rev. Frank L. Anderson, and the Rev. C. B. Althoff. The Congregationalists are expected to have a committee appointed so as to act today in a meeting called for noon to arrange for the trip to Springfield. The committee representing the Methodist ministers is the Rev. W. S. Fleming, the Rev. Allison F. Clark, and the Rev. F. F. Farmiloe.

Mr. Fleming and Mr. Farmiloe, who went to Springfield last week, reported yesterday to the Methodist ministers' meeting in the Ravenswood church.

"The fact that boxing needs a commission to regulate it," said Mr. Fleming, "is evidence of the belief that the promoters of boxing must be watched to be kept within the law. No commission by the state is needed to regulate amateur sports or baseball. Why, if boxing is so innocent, does it need a commission?"

Capt. Omer Asked to Talk for Bill at Springfield

Camp Grant, Ill., March 3.—[Special.]—Capt. Lewis Omer, Camp Grant athletic officer, will go to Springfield tomorrow in response to an invitation to appear before the state senate committee as an advocate of legalized professional boxing in Illinois.

McKibbin Ba-Ba
SHEEP LINED COATS
Hand Tailored
Distinctive and
Attractive Styles
Registered Ba-Ba trade mark in every coat
Booklet or Salesman to dealers on request
McKibbin, Driscoll & Dorsey, Inc. Manufacturers
SAINT PAUL, MINNESOTA

GOPHERS TRIM ILLINI, 26 TO 9, LOSING NO GAMES

Big Ten Standing

	W.	L.	Pct.
Chicago	10	0	1.000
Minnesota	10	0	1.000
Northwest	8	3	.625
Illinois	6	6	.456
Michigan	3	4	.429
Purdue	4	7	.364
Ohio State	2	5	.286
Indiana	2	6	.250
Iowa	2	7	.222
Wisconsin	2	7	.222

Urbana, Ill., March 3.—[Special.]—Minnesota's superb basketball squad finished its season tonight with a clean slate and a strong claim for conference honor by overwhelming Illinois, 26 to 9.

Mittleman's basket was the solitary field goal of the baffled Illini. Jones even withdrew Capt. Ingwerson in a vain effort to stem the tide. Lineup:

Illinois [9].	BF	PT	Minnesota [26].	BF	PT
Ingwersen, lf.	0	0	Oss, rf.	5	0
Fletcher, rf.	0	0	Lawler, lf.	3	0
Wilson, c.	0	3	Kingsley, c.	3	0
Taylor, rg.	0	4	Hultkrans, rg	0	0
Kopp, lg.	0	0	Platou, lg.	1	4
Mittleman, rf.	1	0			
Johnson, lf.	0	0			

Free throws missed—Wilson, 4; Taylor, 3; Mittleman, 1; Platou, 4.

TEAMS MAY TIE FOR TITLE.

By winning from Illinois, Minnesota finished its complete schedule of ten conference basketball games without a defeat and cannot be knocked lower than a tie for first place in the championship percentages. Chicago, which plays a twelve game schedule, has one of the stiffest contests of the season tomorrow night, when the Maroons battle Northwestern at Evanston. Chicago winds up against Wisconsin at Bartlett gym Saturday.

Should both Minnesota and Chicago end the season with perfect records the teams will be regarded generally as tying.

SOUTH PARKS TOURNEY.

Armour Square 1155, 43; Palmer Park, 16.

HARRISON'S HEAVIES TAKE LEAD, BEATING MARSHALL FIVE, 16-4

BY GEORGE SHAFFER.

Although Marshall won two games of the three, Harrison derived most satisfaction from the triple header at the Tech floor, the Harrison heavies moving into the western sectional lead in the Chicago H. S. Basketball league by a decisive victory, 16 to 4. The all-around work of Krizenecky, aided by Capt. Tourek and Kosicek, featured, shutting out Marshall in the second half. Marshall won the light game, 12 to 4, with Sankovitz leading, and the bantam tilt, 17 to 9, with Horwitz as star. Lineup:

Harrison [16].	BF	PT	Marshall [4].	BF	PT
Kosicek, rf.	1	3	Levinson, rf.	0	0
Tourek, lf.	2	0	Sereefky, lf.	0	1
Skala, c.	1	0	Misrac, c.	1	0
Wittenberg, rg	0	1	Bass, rg.	0	0
Krizenecky, lg.	2	0	Ideman, lg.	0	2
			Sex, rg.	0	0

Free throws missed—Kosicek, 6; Levinson, 8.

Southern Section

Bowen carried off two victories at Fenger, the lights winning their eleventh straight, 24 to 4, and the bantams capturing a 33 to 5 walkaway. Berry, who is one of the scoring stars of the entire league, added eighteen points to Bowen's lightweight total, and his team now holds the sectional lead. Lineups:

Bowen [24].	BF	PT	Fenger [4].	BF	PT
B'denburg, rf.	2	0	Som'rville, rf.	0	0
Berry, lf.	7	4	Stone, lf.	1	0
Gevritz, c.	0	0	Hall, c.	0	1
Vandenb'g, rg.	1	0	Wood, rg.	0	0
Lasser, c.	0	0	Erickson, lg.	0	0
Smith, rg.	0	0	Reese, lf.	0	0

Free throws missed—Berry, 4; Sommerville, 2; Stone, 1; Hall, 2; Wood, 1; Erickson, 1.

PARKER BANTAMS VICTORS.

Parker bantams continued their unbeaten sweep, defeating Calumet, 11 to 4, at Parker. It made six straight league victories, and reinforced Parker in the south section lead.

Parker [11].	BF	PT	Calumet [4].	BF	PT
Kerr, rf.	1	0	Marema, rf.	1	0
Ferrel, lf.	1	1	Bennett, lf.	0	0
Brown, c.	2	3	Brinkman, c.	1	0
Hardy, rg.	0	0	Houlihan, rg.	0	0
Wakefield, lg.	0	1	Umesh'r, lg.	0	0

Free throws missed—Brown, 2; Marema, 1; Brinkman, 3.

Central Section

After a close first half Tilden lightweights leaped ahead of Hyde Park and won half the double header at Tilden, 27 to 13. Hyde Park was bantam victor, 22 to 4. The Blue and White lights had a lead of 9 to 6 at the intermission, but the basket shooting of Cosgrove and support of Driggett and Witaskhis changed this in the third quarter. Lineups:

Tilden [27].	BF	PT	Hyde Park [13].	BF	PT
Driggett, rf.	3	3	Smith, rf.	3	1
Witaskhis, lf.	1	0	Lannin, lf.	3	0
Cosgrove, c.	7	0	Epple, c.	0	0
Zalewski, rg.	1	0	Holmes, rg.	0	0
Keane, lg.	0	0	Durgan, lg.	1	0

Free throws missed—Driggett, 4; Smith, 4.

BANTAMWEIGHTS.

Hyde Park [22].	BF	PT	Tilden [4].	BF	PT
Price, rf.	3	0	Radditz, rg.	0	1
Evans, lf.	3	2	Pilkis, lf.	1	0
Reed, c.	2	0	Ferguson, c.	0	0
Wiles, rg.	0	0	De Ment, rf.	0	1
Kennedy, lg.	1	0	Lustig, lg.	0	0

Free throws missed—Evans, 1; Pilkis, 1.

ENGLEWOOD SPLITS AT W. P.

Englewood [10].	BF	PT	Phillips [0].	BF	PT
Palmer, rf.	6	3	Brazman, rf.	0	0
Koch, lf.	1	0	Wolf, lf.	0	0
Fread, c.	0	1	Miller, c.	0	0
Lindstrom, rg.	1	0	Klawans, rg.	0	0
Folz, lg.	0	0	Farrell, lg.	0	0
Paschone, lf.	0	0	L. Wolf,	0	0
Peterson, lg.	0	0			
Jack, rg.	0	0			

Free throws missed—J. Wolf, 2; Brazman, 1; Palmer, 6.

LIGHTWEIGHTS.

Phillips [11].	BF	PT	Englewood [8].	BF	PT
Kowalski, rf.	0	3	Hedeen, rf.	2	0
Lundy, lf.	1	0	Gorman, lf.	3	2
Beebe, c.	2	0	Latzke, c.	0	0
Holiman, rg.	1	0	Johnston, rg.	0	1
Seral, lg.	0	1	Hickey, lg.	0	0
			Hurst, rf.	0	0

Free throws missed—Kowalski, 4; Hedeen, 6.

Northern Section

Schurz and Lake View split even at L. V., the visitors taking the lightweight battle, 18 to 9, while Lake View bantams won, 20 to 5.

Schurz [18].	BF	PT	Lake View [9].	BF	PT
Weed, rf.	2	0	Izard, rf.	1	0
Urban, lf.	3	0	Smith, lf.	0	0
Wygas, c.	2	0	Halquist, c.	1	0
Gullick, rg.	2	0	Knowles, rg.	1	0
Ruben, lg.	0	0	Lowy, lg.	1	0
Stephen, rf.	0	0			

Free throws missed—Urban, 2; Lowy, 1.

BANTAMWEIGHTS.

Lake View [20].	BF	PT	Schurz [5].	BF	PT
Drullard, rf.	0	0	Berman, rf.	0	3
Meyer, lf.	8	2	Unger, lf.	0	0
Glaeser, c.	3	0	David, c.	1	0
H.Selectm'n, rg.	1	0	Kahn, rg.	0	0
Becker, lg.	0	0	Sher, lg.	0	0
Moore, rf.	2	0	Dyrell, c.	0	0
E.Selectm'n, lg.	0	0			
Kland, rg.	0	0			

Free throws missed—Meyer, 1; Berman, 2.

VICTORY
Points 3¼ Back 2¼
PROSPERITY
Points 3 Back 2
Two heights in a smart roll front style
Ide
COLLARS
have—exclusively
Linocord Unbreakable Buttonholes
GEO. P. IDE & CO., Makers, TROY, N. Y.

Woods and Waters
By LARRY ST. JOHN

HOW TO KEEP WELL.

THE recent warm spell and the sunny weather we have been having has been most favorable to the growth of the germs of the dreaded malady fishermen's itch or "that-long-itis" as it is commonly known. The most common symptom of this disease is the victim's habit of measuring off imaginary lengths wtih his hands; as the disease advances the patient has hallucinations regarding big fish he has caught and he is possessed with a mania to buy fishing tackle. If you will approach any one you suspect of having this trouble and make a wriggling motion of the right hand, in imitation of a swimming fish, he has it if he answers with a broad grin. Avoid him—its ketchin'.

The present epidemic started when Chris Voedisch came down from the north a few days ago and told of a fellow getting a twenty-two pound "pick," by casting in the Red Cedar river; then the Grahams up Long Lake way added to it by reporting catches of crappies and black bass and Charlie Richards did his bit by going out on the lake front and snaking in a nice mess of perch. Down at Peoria the disease is raging, due it is said, to the fact that the ice had left the river. At least a dozen victims along the Illinois have written us asking what their chances are of hooking into a bass and what baits they should use to turn the trick.

Realizing the danger of the epidemic getting beyond control and hoping to check it we are going to run Woods and Waters every day from now on—unless we get it too and beat it out some place on a fishing trip. And by the way, how early have you gone a-fishing in Illinois and Indiana and caught fish? Tell us about it and we'll pass the good word along to the suffering victims.

SHOTS ON THE LINKS
By JOE DAVIS

Tentative prices on golf balls have become definite with the passing of the revenue bill. One firm of manufacturers announced yesterday its 50 cent ball had been abolished, the price in the future being 60 cents. This firm will share the revenue tax with the professionals, paying from 60 to 90 per cent on the higher price balls, the professionals paying from 10 to 40. The 75 cent balls will remain at that figure, the 85 cent will advance to 90, and the $1 will remain as before. Another firm announced that its 50 cent ball would advance 10 cents, its 75 cent ball go to 85 cents, and the 85 cent ball advance to $1. Nearly all clubs will be raised 50 cents.

* *

The indoor tournament at the Chicago Beach hotel in aid of the permanent blind relief fund will start this morning at 11 o'clock, with the elimination event for women. The finals will be played after luncheon when a mixed foursome and event for men will be staged which will continue at night. Prizes have been donated by Chick Evans, Wilson & Co., Jock Hutchinson, the St. Mungo Manufacturing company, James Harnett, William Brown, and others.

Catholic League

St. Philips bantams defeated St. Ignatius, 10 to 7, at St. Ignatius last night, and enter a three cornered tie for first place in the Catholic High School league. F. Kasbohm starred, after St. Ignatius held a margin of 3 to 0 at the end of the first half, beating the home boys mainly by individual work. The league meets tonight to discuss St. Philip's claim of a forfeit against De La Salle, the third team in the triple tie with Philips and Ignatius. Lineup:

St. Philips [10].	B	F	P	T	St. Ignatius [7].	B	F	P	T
Kiely, rf.	1	0	0	0	Campbell, rf.	1	1	0	0
Cook, lf.	0	0	0	0	Beckham, lf.	1	0	0	0
F.Kasbohm, c.	4	0	1	1	Kenney, c.	0	0	0	0
L. Kasb'm, rg.	0	0	0	0	Tobin, rg.	0	0	1	0
Quinlisk, lg.	0	0	1	0	Cahill, lg.	0	0	0	0
O'Hara, lf.	0	0	0	0	Morrissey, lf.	0	0	0	0

Free throws missed—F. Kasbohm, Campbell [2].

SPRING ZEPHYRS FILL CUBS FULL OF GINGER; VAUGHN TO GO SOUTH

BY JAMES CRUSINBERRY.

There were two distinct signs of spring at the Cubs ball park yesterday. Possibly the balmy breeze from the southwest had something to do with it, but, anyway, the new ground keeper got out the club shovel and gave the diamond its first massage of the season and a laundryman called and requested the job of cleaning up the baseball uniforms.

Besides those signs, the fact that Big Jim Vaughn was lined up ready to begin limbering up his left arm made one realize that before long there will be action for the fans. Then Secretary Seys returned from a trip to Arizona, where he fixed up some exhibition games for the team on the way back from California.

Deal with Cards Denied.

There were rumors that President Rickey of the Cardinals was up here to offer the Cubs a chance to make a trade, but President Mitchell of the north siders denied there was any deal pending with the Mound City outfit. Rickey was supposed to be dickering yesterday with Jack Smith, his star outfielder, who lives here, who refused the first terms offered.

With Big Vaughn in line for next season it is expected that Mitchell now will be able to sign others of his squad who have been holding out for more pay. Vaughn was preparing to leave today for Hot Springs, Ark., for a couple weeks of outdoor exercise to prepare him for the training grind at Pasadena. Others of the older fellows on the team are likely to join him at the springs in the next week.

Merkle Needs No Limbering Up.

One who was supposed to take the preliminary work was Fred Merkle, but word came from the first baseman in Florida that he intends to stay there until March 15, then come direct to Chicago and go on to California with the team.

Plan Bureau to Obtain Jobs for Semi-Pro Men

A bureau for the purpose of providing employment for semi-professional baseball players in Chicago will soon be opened and operated under the auspices of the Chicago Baseball league, according to plans arranged at its weekly meeting at Hotel La Salle last night. The league also discussed plans for admittance of traveling teams whereby they may operate under a regular schedule, the same as the park teams. It also was decided to open the season Sunday, April 27.

The season will begin with eleven teams. The park teams will be Gunthers, Logan Squares, American Giants, Normals, and Albany Park, while the traveling teams will be Beloit, Waukegan, Joliet, Kenosha, West Pullman, and South Chicago.

OTHER BASKET GAMES.

Trinity 115 pounders, 11; Second Presbyterians, 10.

Mosely, 12; Trinity "O Min" club, 7.

Jefferson Park 130's, 69; Oak Park Ramblers, 22.

Austin Crescents, 21; Mont Clares, 7.

Lincoln Turners, 21; Christopher Tanks, 20.

TANK MEET HAS WATER POLO AS FEATURE EVENT

Great Lakes Team Will Play I. A. C. Thursday for A. A. U. Title.

BY WALTER ECKERSALL.

The water polo game between the Great Lakes and Illinois A. C. will be the feature of the third batch of the Central A. A. U. indoor swimming championships to be held in the tricolor club pool Thursday night.

Both teams are composed of players of known ability, some of whom were members of the aggregations which competed in the only interesting contest played last year in connection with the national championships. The bluejackets are more experienced and should win the game, but the I. A. C. team is expected to put up an interesting fight.

Interest in Relay Race.

Aside from the water polo game, a lot of interest centers around the 400 yard championship relay race. Great Lakes should win the event without much trouble and is expected to approach the world' record of 3:42 3-5 made by the I. A. C. team in 1916. The station quartet will be composed of such well known swimmers as Perry McGillivray, Leach, Jones, and Bennett.

Women who have been using the I. A. C. tank for practice will compete in three contests. Following are the entries:

CHAMPIONSHIP EVENTS.

Fancy diving—A. W. Hartung, F. A. Bingham, J. Battersby, I. A. C.; R. E. Galbraith, E. J. Atwood, Great Lakes.

Water polo—I. A. C.: Jensen, Roth, Powers, Shryock, Miller, McGrath, Price, and Burghart. Great Lakes: Wallen, McGillivray, Leach Bennett, Jones Vosburgh Zuderbeld, Butler, and Searle.

400 yard relay—I. A. C.: Siegel, Miller, Raphael, Shryock, Kaye. Great Lakes: McGillivray, Leach, Jones, Bennett, and Wallen.

WOMEN'S EVENTS.

100 yard swim—Miss Harriet Hodgson, Miss Sybil Bauer; Miss Betty Walk, Miss Beatrice D. Bigelow, Miss Florence Gaither, ua.; Miss Dorothy Grossfield, Butler house; Miss Jacqueline Thompson, Evanston H. S.; Mrs. J. W. Stutz, Milwaukee A. C.

100 yard breast stroke—Miss Armette Seifert, K. of C., Milwaukee; Miss Helen Thomsen, Milwaukee A. C.; Miss Dorothy O'Brien, Miss Lillian Miller, and Miss Nellie Gorgas, un.

Fancy diving—Miss Marjorie Sardskowski, North Side natatorium; Miss Assays Smith, New Trier H. S.; Miss Dolores K. Farnsworth, Butler house; Miss Mabel Doyle, Miss Zelda Rohde, and Miss Alma Holmes, un.

MANN MAY QUIT BIG LEAGUE BALL

Lincoln, Neb., March 3.—[Special.] Leslie Mann, who is in Lincoln for several days, said this evening he might not be with the Chicago Cubs this season.

"I am not sure that I want to stay in professional baseball much longer," he said. "I feel that I am good for at least ten more years on the diamond, but still it is not a permanent occupation. My only reason for sticking by the game would be to get the money there is in it. If the Cubs will meet my terms, I will be back in uniform when the season opens."

Whether he plays this year or not, Mann predicts that the Cubs will win the National league pennant. "If Alexander gets back by June 1, they can't stop us. We will be even better than last year and none of them could touch us then."

Livingstone Chosen Head of City Baseball League

The reorganized City league met last night in the Ashland block. Jefferson Livingstone was chosen president. He immediately appointed a committee to draw up a schedule which is to be adopted at next Monday's meeting. Other officers elected were: James P. Nagel and John Pekarek, vice presidents; John Reiter, treasurer; Bert Fairchild, recording secretary; W. J. Smith, financial secretary; Chris O'Brien and Frank Dautel, sergeants at arms; executive committee, Frank Drella, B. C. Rogers, W. C. Peters, Art Williams, Phil Ansell, E. Wilkie, and C. Everett.

The Chicago Home of Johnston & Murphy Good Shoes; $12, $13, $14

Keeping the price at $8 hasn't impaired the value

THERE'S as much value at $8 in this regularly priced M L R shoe as there is in any shoe marked down; a high grade, stylish, early spring shoe

Custom last; solid leather; light weight; genuine black vici kid, cocoa tan or black calfskin Triple A to E E widths; sizes 5 to 12, $8

Maurice L Rothschild

Money cheerfully refunded

S. W. Corner Jackson and State

Chicago Minneapolis St. Paul

...h
...lassroom after one floor, and from one hall ...s they chalk it
...er ...ad "Kitchener" ...he
...me ...are ...n!"
...an.
...oat ...fe. ...rest
...in 18.50 21.00 ...ove
...lgin ...it—
...For Men"
...EECHAM'S PILLS
...a well deserved repu... as a safe and effective ...dy for stomach ail... s. They are Quickly ...ful in bilious attacks, ...headache, dyspepsia, ...tburn and constipation. ...y act gently and surely ...he organs of elimina... purify the blood, tone ...ystem and very quickly
...rengthen ...igestion
...Sale of Any Medicine in the World ...everywhere. In boxes, 10c., 25c.
...Resinol ...r that skin eruption — Quick relief
...your skin burns and itches incess...—if your hands are chapped, sore ...eding—don't suffer another min... annoyance—simply anoint the ...r parts with Resinol Ointment, ...ll the itching and soreness usually ...pears.
Quicker results are generally obtained if first bathing with Resinol Soap. In stubborn cases, anoint thicker with the ointment and bandage before retiring.
...At all Druggists. For free samples ...rite Resinol, Baltimore, Md.
...quor and Drug Habits ...aptly and Easily Relieved ...emove the craving and our 40 years ...proves it. No nausea or other sick... All correspondence confidential. ...E KEELEY INSTITUTE ...ILLINOIS ...17... Offices: 1207 Rector Building

A Disappointment if You've Chanced to Read the Book

"THE LONG LANE'S TURNING."
Produced by National Film corporation.
Directed by Louis W. Chaudet.
Presented at outlying theaters.
THE CAST.
Harry Sevier.....Henry B. Walthall
Echo Allen.....Mary Charleson
Judge Allen.....Joseph Dowling
Cameron Craig.....Jack Richardson
"Paddy, the Brick".....Harry O'Connor
Gov. Eveland.....Ralph Lewis

By Mae Tinée.

Did you read the book, "The Long Lane's Turning," by Hallie Erminie Rives? I did some months ago, and found it so interesting that I turned eagerly to the picture. A clever production could be based on so good a story. Walthall should be splendid in this lead. I was full of joyous anticipation, which the realization did not warrant.

It's the little foxes in this picture that have weakened it. You can't take a romantic character, wish a moth-eaten beard on him, and get away with it—which is what has been done to Mr. Walthall. There he is, supposedly a handsome and brilliant criminal attorney, cursed with a taste for drink, beloved by the daughter of a fine old southern family, opposed by a ruthless politician—in all respects a man who would be of most compelling interest to most. And what have they done with him? Rigged him out to look like the dingy apostle of a sun cult, or a hungry poet! O, dear!

True, the Harry Sevier in the book wore a Van Dyke, I believe. But it probably was a well cared for little affair and becoming to its owner. There are beards and beards. Harry Sevier, for story purposes, is compelled to change his appearance a number of times, which makes a beard a sort of necessity. But why the producers felt called upon to rummage the garret for the ratty old thing Mr. Walthall wears—I dinna see! The work of the man, however, is good.

Miss Charleson—Mrs. Walthal—furnishes sympathetic support. She's not beautiful, but she is nice, and you'll like her. What's more, you'll have an exceeding fondness for the villain of the piece, Mr. Richardson, with his nice, clean shaven face. The male rôles are all excellently played, it may be said.

Just the same, they've let slip a lot of chances which, had they seized them, would have made the production a big dramatic success. As it is, it resolves itself into merely "a pretty good picture."

* * *

NOTES OF SCREENDOM

And now the bug has bitten Claire Briggs, cartoonist! He's to enter pictures as a producer, heading a new firm known as the Briggs Pictures, Inc. The object of the firm is to produce screen versions of the Briggs pictures. Not cartoons, they tell me—but honest to goodness pictures.

News has it that last week Kessel and Baumann of New Orleans made Charlie Chaplin the biggest offer he has ever received, but which he was obliged to decline owing to his recent contract with the "Big Four." The proposition was for him to make six pictures at $400,000 each.

When William S. Hart was here it was suggested to him that "The Valley of the Giants" might be a good picture for him. Wallace Reid has been him to it. Mr. Reid will be supported in the production by Grace Darmond.

What do you know about this—Wally Van is back! Remember him in the old Vitagraph days, when he and Lillian Walker and John Bunny delighted the picture fans? He's been signed up to direct the new S. L. Rothapfel productions.

Tom Forman, that nice blonde who went awa' to be a soldier, is back and has been reëngaged by Famous Players-Lasky on a two year contract to play juvenile leads.

Evanston Red Cross Will Drop Title Soon

That the Evanston branch of the Red Cross will cease to exist as such in the near future was announced yesterday. Several orders for Red Cross material are being filled and when they are finished the organization will disband. The work will be continued, however, acording to Mrs. James A. Patten, and clothing for local charities will be made. Mrs. Patten will continue as director of activities.

* * *

Czecho-Slovak Bazaar.

A bazaar by the Czecho-Slovak Woman's association and the Vcelek Bee Relief club of the Czecho-Slovak army will be held in Cicero on March 6 to 8, in the Sokol K. Jonas hall at 5510 West Twenty-fifth street.

* * *

Their Golden Wedding Day.

Mr. and Mrs. Thomas C. Boyd of 650 Bowen avenue will celebrate their golden wedding anniversary today. Six children and six grandchildren will be present.

* * *

Braille Class Starts Today.

A new class in Braille will start at the teaching center of Chicago chapter, American Red Cross, at 11 o'clock today.

Revell's March Sale Now in Progress

WALLY VAN

A Prime Favorite Among the Pioneer Picture Players Who "Comes Back" After a Long Absence to Direct the New Rothapfel Productions.

PHOTO BY STACY ©VITAGRAPH

Five Departments to Handle Presbytery

As a means of greater efficiency the Chicago presbytery at its meeting yesterday resolved to give up administration by nineteen committees and divide its work into five departments. The departments are those on education, evangelism, coöperation, social service, and administration. All phases of church work will come under one of these heads. Chairmen of the departments will be selected and the members of the presbytery assigned by the April meeting of the presbytery.

REAL LOVE STORIES

Do you know a real love story—one that is stranger than fiction? It is the idea that is wanted. No attention will be paid to literary style. "The Tribune" will pay $5 for every story published. No manuscripts returned. Address Doris Blake, "The Tribune," Chicago.

He's Coming Back.

They live in a small town, John and Mary. They were playmates, school chums, their mothers neighbors and the best of friends. They grew up to love each other and expected to marry as soon as he had become established.

A girl, Estelle, came to visit from a neighboring city. She was extremely up to date, pretty, a favorite, and in demand at parties given for her entertainment. John was asked to help get up some of the parties and it became necessary for him to consult her. He became infatuated with her.

He and Mary quarreled several times, which finally resulted in such bitter feelings that she gave him back the ring, and he not only took it but gave it to Estelle, and the whole town knew it. Mary was heartbroken, felt her whole life was ruined, but had enough pride to keep up an "I don't care" attitude in public. She went to work in a factory, hard, dirty, uninteresting work, but she knew what they were making, for war had been declared.

John at once enlisted with the marines and was sent to a southern training camp. Mary heard from him through his mother, who still regarded her as a daughter and was sure he would get over his "foolishness," but Mary could not forget the bitter feelings and how he had completely ignored or forgotten her. She was working hard, and the hard work seemed to help over the first few months.

She finally sent a message to him through his mother and he wrote a letter to her. After a time she answered it, a friendly, impersonal letter, such as she was writing to others who had gone. Estelle was also doing war work, entertaining student officers from a nearby training camp, and seemed to have forgotten her marine to the extent that he wrote her to send his ring to his mother, and she did.

The marines were sent overseas. The letters came regularly at first, and finally stopped, and with wild eyes they followed the casualty lists. After weeks of waiting his name appeared, "Missing in action." A long wait with no news. They wrote to Washington, to the Red Cross, to his company commander. After maddening weeks, the information came he was picked up badly wounded and in the hospital. Mary wrote from that time regularly, impersonal letters, anything to keep up his courage, never knowing whether he would get the letters or not. After months of waiting a letter came from him written in an oval hand, just a few lines, saying he was better, getting well, but had left his right arm somewhere on the front.

Estelle had married a lieutenant.

Mary asked for the ring and put it on, announced to the town they were to be married as soon as he came back, had the notice put in the local paper, and then sent him a clipping, saying, "I can run a drill press and support us both if necessary." He is soon to be sent home and they will be married immediately.

L. M.

BEAUTY ANSWERS

BY ANTOINETTE DONNELLY.

MARGARET: TO TREAT CHILBLAINS, plunge your feet in cold water containing ammonia or salt, or wash them in kerosene. Dry by painting. Dust them with talcum powder. Then apply one coat of tincture of iodine and after that is thoroughly dry apply another coat. Do not wear woolen stockings and keep away from heat. Continue the treatment each night until the condition has disappeared.

M. R. S.: YES, CERTAIN FOODS make for fat, and it is upon these carbonaceous foods—starches and sugars and oils—that fat humanity unwisely feeds. Send me stamped, addressed envelope and I shall gladly mail you a list of the things you should avoid in order to reduce.

Bright Sayings of the Children

"The Tribune" will pay $1 in thrift stamps for each childish saying printed. The story told must never have been printed in any magazine or paper. It is not possible to acknowledge or return unavailable contributions. Please write on one side of the paper. Address bright sayings to Aunty Bee, "Tribune," Chicago.

There was a beautiful fall of snow, and on the way home from school Buddy threw snowballs at the little

girls. After hiting one little girl three or four times, she resented it and said, "I am going right in and tell your mother how bad you are," when with perfect indifference Buddy said, "O, don't bother; she knows it." L. A. C.

"Has my little Billy been a good boy today?" questioned papa fondly in the evening as he drew his son to his knees. Billy hesitated a moment, then whispered softly, "Let's talk about something else, papa."

J. A. W.

We were making mustard pickles at our house and Verona was sent to the store for a half pound of mustard. Now, although Verona likes pickles, she does not like mustard. On the way to the store she forgot the word and this is how she managed: "Please," she said to the grocer, "give me half a pound of the stuff that's put in pickles that makes 'em no good."

H. C. D.

Tribune Cook Book

BY JANE EDDINGTON.

Pancake Day.

In the ancient calendar of eating, with entertainment, Shrove Tuesday was pancake day. The day before Lent begins has been a day of carnival or some kind of high jinks in European countries ever so far back. It is fat Tuesday (Mardi gras) and often gross eating makes a fast following this day—also the night before and after—come well off. The ancient rhyme, "Great A, little A; this is pancake day," sounds like Mother Goose, but is several centuries older than the rhymes attributed to our nursery classic.

Even till today pancake day is celebrated in homes where there are children and where the church calendar is religiously observed by cooking in the cakes a piece of money, a ring, a button, and those other symbols of future states which are put in Christmas cakes, Twelfth Night cakes, birthday cakes, announcement cakes, or any party cake.

For additional entertainment the cakes are tossed as they were tossed for the entertainment of school boys more than 300 years ago. The important thing in tossing a cake is to keep your eye on the pan. If you watch the cake you will be likely to fail.

A tender cake is highly desirable. If a cake turns up at the edges when it cools it has been cooked in too hot a pan, if it has been made in the ordinary fashion. A cake made as follows cannot turn up at the edges. The idea in it of making a white sauce foundation is not my own, but is one I picked up somewhere years ago and have just tried out and can recommend:

Melt slightly a tablespoon of butter and stir into it one level tablespoon of flour. Add to this one cup of sweet milk and stir until it thickens and boils around the edges. Let stand on the least bit of fire while two eggs are separated and the whites and yolks beaten separately. Pour this sauce in a fine stream over the whites of the eggs, fold in the beaten yolks, and let cool. When cool beat in a little at a time three-fourths cup of flour in which has been sifted one teaspoon of baking powder and one-half teaspoon of salt.

With an unblemished aluminum griddle these can be baked without grease and be of quite as good quality as biscuit. This is a good batter for additions like cold boiled rice, etc.

No matter what the pancake recipe used, remember that the flour should be lightly sifted, the eggs stiffly beaten, batter thoroughly mixed, and carefully poured, the heat gently applied after pan is once hot. Too sour milk if used makes sticky cakes. Sour milk when used should be well whipped with the egg beater.

DORIS BLAKE'S ANSWERS

"Dear Miss Blake: A certain girl I know, whom I did not care for much, but lately I think more of—well, every time I pass her on the street she smiles. What does this mean?

JONAS."

It means she's smiling on you, Jonas—and when a lady smiles, it's time for a man to buckle on his armor of defense, unless he's willing to succumb. In other words, it means "Beware, Jonas."

Rhymes on Marriage.

"Dear Miss Blake: Will you please tell me the verse about people married in May, also June? C. R."

"Married when bees over May blossoms flit,
Strangers around your board will sit."

"Married in queen-rose month of June,
Life will be one long honeymoon."

A Friend in Need

Sally Joy Brown

I want to be the medium through which the friend in deed and the friend in need may be brought together. It may be you have some discarded article which has not outgrown its usefulness that will make some less fortunate one happy, and you would gladly give it if you knew how to go about it. Write to me and I shall be only too happy to be of service to you. Please write on one side of the paper.

When information is wanted by mail a stamped, addressed envelope should accompany the request. Please do not send parcels to "The Tribune," but write for the address of the applicant and send direct.

Only Two Records.

"I received a phonograph for Christmas from a friend of mine, but have only two records. I would appreciate it if some kind friends would send me some records they are tired of, as I cannot afford to buy any. M. O."

We all of us know how quickly we can tire of records. Surely there are some who are overstocked with records and would be glad to divide with M. O., who has a machine but not the means for purchasing the records.

Asks Loan of Typewriter.

"I am a student working my way through college and I am greatly in need of a typewriter, but cannot afford to buy one. I wonder if some one who has a machine will be willing to lend it to me temporarily? I will see that it is returned in good condition. H. M. T."

Any one who has a machine which he is not using can perform no more worthy service than by helping this student while he is in college.

As an Aid to Study.

"I should be pleased if there is any one who could favor me with an old handy dictionary. I am interested much in the English language, and often I find it difficult to find the right meaning of some words. Some story books or magazines would give me unusual pleasure also. P. M."

The address this man gives is one of the municipal hospitals. It is a blessed work to bring cheer to an invalid, and I am sure his request will meet with generous response.

Motion Picture Directory

DOWNTOWN

ZIEGFELD
624 SOUTH MICHIGAN AVENUE
Beginning Today for 4 Days Only—
ELSIE FERGUSON
in the "Marriage Price"
Also the Latest (Pre-Release) (FATTY) ARBUCKLE Comedy, "IN LOVE"
SATURDAY — BILLIE BURKE "Goodness Gracious, Anna Belle"
Also Latest Mack Sennett Comedy

CASTLE STATE AT MADISON ST.
Chicago's Foremost Photoplay House
EXCLUSIVE CHICAGO SHOWING
PAULINE FREDERICK
IN THE GREATEST STAGE SUCCESS
"PAID IN FULL"
An Emotional Love Drama of Today
9 A. M.—Continuous—12 P. M.

JONES, LINICK & SCHAEFER'S
RANDOLPH THEATRE RANDOLPH BETWEEN STATE & DEARBORN
8 A. M. — CONTINUOUS — 12 P. M.
Wm. Farnum
"The Man Hunter"
Symphony Orchestra — Songs
Coming Tomorrow SESSUE HAYAKAWA "A HEART IN PAWN"

CHICAGO'S BIGGEST LITTLE THEATRE
WORLD
61 W. RANDOLPH STREET
—ALL WEEK—
The Only Theatre in the Loop Where You Can See
Nazimova
"Out of the Fog"

JONES, LINICK & SCHAEFER'S
ORPHEUM—NOW!
STATE STREET NEAR MONROE
8 A. M. — CONTINUOUS — 12 P. M.
WM. FARNUM
"THE MAN HUNTER"

BAND BOX MADISON NEAR LA SALLE
CHARLIE CHAPLIN
"SHOULDER ARMS"

ROSE MADISON AT DEARBORN STREET
Henry B. Walthall
"FALSE FACES"
"EAST LYNN"—Mack Sennett Comedy

BOSTON 21 NORTH CLARK STREET
CHARLES RAY
"The Girl Dodger"
"His Musical Sneeze"—Sunshine Comedy

ALCAZAR 69 WEST MADISON STREET
GLADYS BROCKWELL
"The Forbidden Room"

DOWNTOWN

CASINO 58 W. Madison Now Playing
Edith Roberts
—IN—
"A Taste of Life"
A Mile-a-Minute Drama that Will Make You Chuckle with Glee

NORTH SIDE.

ASCHER'S
CHATEAU
BROADWAY AT GRACE
CHATEAU ORCHESTRA SELECTION
A UNIQUE PRESENTATION OF A REMARKABLE STORY WITH THE MASTER OF DRAMATIC ART.
HENRY B. WALTHALL
A STRIKING NOVEL FEATURE BY THE PEER OF STAGE CRAFT
THOS INCE
FALSE FACES
A FAMILIAR THEME
SUPLEMENTED BY CHATEAU NEWS EVENTS AND COMEDY
SYNCHRONIZED BY EDMUND FITCH ORGANIST

HOWARD
N. W. "L" Station at Howard St.
MATINEES DAILY
JOHN BARRYMORE
"Here Comes the Bride"
Sennett Comedy Hearst News
THE COLONIAL DUO
Tomorrow—NAZIMOVA
"Out of the Fog"

BRYN MAWR Bryn Mawr, nr. B'way, at Bryn Mawr "L" Sta.
VIVIAN MARTIN
"You Never Saw Such a Girl"
Tomor—"ROMANCE OF HAPPY VALLEY" Thursday and Friday — "MICKEY"

DEARBORN Division St. and Dearborn
JUNE ELVIDGE and FRANK MAYO
"THE MORAL DEADLINE"

REGENT 6746 Sheridan Rd., nr. Loyola "L" Sta.—Cont. 7 to 11 P. M.
BRYANT WASHBURN "VENUS IN THE EAST"

ASCHER BROS

ADELPHI Clark at Estes
—TODAY & TOMORROW—
THEDA BARA
"SALOME"
Weekly Comedy

CHATEAU Broadway at Grace St.
HENRY B. WALTHALL
"FALSE FACES"
Weekly Comedy

TERMINAL Lawrence and Spaulding
HENRY B. WALTHALL
"FALSE FACES"
Weekly Comedy

MILFORD Milwaukee at Crawford
DOROTHY GISH
"BOOTS"
Weekly Comedy

CALO Clark Street and Belmont Avenue
THEDA BARA
"SALOME"
Weekly Comedy

LANE COURT Clark and Center Streets
NAZIMOVA
"OUT OF THE FOG"
Weekly Comedy

NORTH SIDE.

RIVIERA
BALABAN and KATZ DIRECTION
BROADWAY and LAWRENCE
You Remember the Quaint Philosophy, the Delightful Humor and Pathetic Appeal of
"Mrs. Wiggs of the Cabbage Patch"
The novel told the story in excellent fictional form, and the stage pictured it adroitly. Only the screen can give it full dramatic justice. See
Marguerite Clark
as LOVEY MARY and witness the production as part of
RIVIERA PRESENTATION
You Can't Beat This Combination for Ideal Entertainment
—TODAY & TOMORROW—
Riviera Topical Review, Bra. Playlets, Synchronizing Music, Tableaux. Now the Continuous Performance Begins at 2:30 P. M. with an ELABORATE MATINEE, Preceded by a Musicale at 2.
A GOOD TIP—MAKE IT A HABIT TO ARRIVE IMMEDIATELY AFTER DINNER
Starting Thursday for Four Days, BY THE WINDOW GIRL
A Scintillating Romance with an All-Star Cast, Including SHIRLEY MASON, MILES WELCH AND THEODORE ROBERTS.
The Play Is Being Rehearsed for RIVIERA PRESENTATION

BUCKINGHAM
3319 NORTH CLARK STREET
Mat. Daily. Cont. 2:30 to 11 P. M.
D. W. GRIFFITH'S
"Romance of Happy Valley"
With Lillian Gish Robt. Harron
Vocal Soloists Concert Orchestra

DE LUXE WILSON AVE. "L" STA.
—MATINEE DAILY—
CHARLES RAY
"The Girl Dodger"

PINE GROVE 717 SHERIDAN ROAD, EAST OF BROADWAY
BILLIE RHODES "THE GIRL OF MY DREAMS" and Great HOUDINI, "The Master Mystery"

EASTERLY Lincoln and Diversey Pkwy.
ELSIE FERGUSON, "HIS PARISIAN WIFE"

LUBLINER & TRINZ AMUSEMENT CENTERS

COVENT GARDEN 2633 North Clark St.
Henry B. Walthall
"FALSE FACES"

PERSHING LINCOLN AVENUE AT WILSON
D. W. GRIFFITH Presents
"A ROMANCE OF HAPPY VALLEY"
LILLIAN GISH and ROBT. HARRON

BIOGRAPH 2433 LINCOLN AVENUE
TODAY and TOMORROW
Theda Bara
"SALOME"

VITAGRAPH 3167 LINCOLN AVENUE
TWO DAYS ONLY
"THE FINGER OF JUSTICE"
—ADULTS ONLY—

KNICKERBOCKER 6217 BROADWAY
LAST TIMES TODAY
Theda Bara
"SALOME"

LAKESIDE 4720 SHERIDAN RD. 8 to 11:30 P. M.
DOROTHY GISH
"BOOTS"

NORTH SIDE.

PANTHEON
Sheridan Road at Wilson Ave.
CONTINUOUS FROM 1:30 P. M.
You have heard of Pantheon 'As an Idea' Scenes knew of Pantheon 'As an Idea' Acquaintance with Pantheon 'As an Idea' Affords visual evidence of quality offerings.
PROGRAM OF THE DAY
The Belle of New York
A Screen Version of the Most Famous Musical Play, Showing the Winsome
MARION DAVIES
As the Salvation Army Lassie
Musical Accompaniment by PAUL BIESE ORCHESTRA
Vocal Soloists and the Usual Splendid Offering
Directed by PANTHEON "AS AN IDEA"
In Addition
A Classic Comedy
"A Night in the Show"
With CHARLES CHAPLIN

LUBLINER & TRINZ
ELLANTEE
Devon Ave. at Clark St.
"The Heart of Humanity"
with
DOROTHY PHILLIPS
AND AN ALL-STAR CAST
THE PEER OF ALL FILMS

LAKE SHORE Broadway at Belmont
ELSIE FERGUSON —7 TO 11 P. M.— "HIS PARISIAN WIFE"

NEW KENMORE Kenmore and Wilson
ELSIE FERGUSON "HIS PARISIAN WIFE"

THE BUGG Lincoln Ave., Robey St.
NAZIMOVA—Cont. 1:30 to 11 P. M.—"OUT OF THE FOG"

SOUTH SIDE.

ASCHER BROS

OAKLAND SQUARE Oakwood & Drexel
MARION DAVIES
"THE BELLE OF NEW YORK"
Weekly Comedy

METROPOLITAN Grand Blvd. at 47th St.
MARION DAVIES
"THE BELLE OF NEW YORK"
Weekly Chaplin Comedy

KENWOOD 1223 E. 47th Street
J. WARREN KERRIGAN
"COME AGAIN SMITH"
Weekly Comedy

FROLIC 55th St. and Ellis Ave.
THEDA BARA
"SALOME"
Weekly Comedy

COSMOPOLITAN Halsted at 79th St.
The Great NAZIMOVA
"OUT OF THE FOG"
Weekly Comedy

COLUMBUS Ashland Ave. at 63d St.
NAZIMOVA
"OUT OF THE FOG"
Weekly Comedy

PEERLESS Grand and Oakwood Boulevards
J. WARREN KERRIGAN
"COME AGAIN SMITH"
Weekly Comedy

SOUTH SIDE.

WOODLAWN
853 E. 63rd St.
MATINEE & CONTINUOUS
—TODAY & TOMORROW—
The Charming Dramatic Star
FANNIE WARD

COMMON CLAY
A Gripping, Sensational, Interesting Play of Modern Life
"For the Colonel's Lady and Judy O'Grady are sisters under the skin."—Kipling.
It awakens in the breast of the spectator that pity which, Dr. Gilbert Murray says "is the Kingdom of Heaven within us fighting against the brute power of the world."
"When Lovely Woman Stoops to Folly——"
Coming—One Day Only—Thursday—MABEL NORMAND in "MICKEY."

LUBLINER & TRINZ
MICHIGAN
Garfield and Michigan—2 to 11 P. M.
MARION DAVIES
"The Belle of New York"
—LAST TIMES TODAY—
Direct from the PANTHEON Theater.
PRIZMA
Natural Color Photography—True to Life. First Part of "Santa Catrina Island" Nature at Its Most Glorious Aspect. Second Part of This Subject Will Follow Tomorrow, Thurs., Fri. and Sat.
Exclusive Showing in Chicago of Prizma at the Michigan.

20TH CENTURY
PRAIRIE AVE., NEAR 47TH ST.
D. W. GRIFFITH'S
"A ROMANCE OF HAPPY VALLEY"
Tomorrow—The Prize Play
"COMMON CLAY"

DREXEL 858 E. 63d St., Blk. E. Cottage Grove—Matinee Daily
Charlie Chaplin
"A NIGHT IN THE SHOW"
MARION DAVIES—"BELLE of NEW YORK"

KIMBARK 6240 KIMBARK AVE.
NORMA TALMADGE
"THE FORBIDDEN CITY"

PRAIRIE 58TH ST. and PRAIRIE AVE.
—TODAY AND TOMORROW—
REV. PAUL M. SMITH
"THE FINGER of JUSTICE"
The Picture that Startled the Country

STATE LINE 63D and COTTAGE GROVE
—1:30 TO 11 P. M.—
DOROTHY DALTON, "Hard Boiled"

SHAKESPEARE 43D and ELLIS AVE.
BESSIE LOVE—"THE ENCHANTED BARN"

NORTHWEST SIDE

IRVING
IRVING PK. BLVD. AT CRAWFORD
MOLLIE KING
"SUSPENSE"
Tomorrow and Thursday
NAZIMOVA
"OUT OF THE FOG"

NEW STRAND DIVISION NR. HOYNE
—MAT. AND EVE.—
NAZIMOVA
"OUT OF THE FOG"

SOUTH SIDE.

VISTA
47th St. and Cottage Grove Avenue
Mat. and Eve.
—LAST TIMES TODAY—
"For the Colonel's Lady and Judy O'Grady were sisters under the skin."—Kipling.
THE HARVARD PRIZE PLAY
COMMON CLAY
Is a BIG picture.
BIGGER than any picture of the last eight months.
So BIG that it ranks with the half dozen greatest classics of the screen.
So BIG that you'd not miss it. It is as close to a 100% picture as it is possible to get.
—LAST TIMES TODAY—
Tomorrow—JOHN BARRYMORE "HERE COMES THE BRIDE"

JACKSON PARK
67TH AND STONY ISLAND AVE.
Continuous 2 to 11 P. M.
—LAST TIMES TODAY—
D. W. Griffith's
"ROMANCE OF HAPPY VALLEY"
With LILLIAN GISH and ROBERT HARRON

HARPER
53RD AND HARPER AVENUE
"House of Quality"—Matinee Daily
VIVIAN MARTIN
"You Never Saw Such a Girl"
Tomorrow—MABEL NORMAND "SIS HOPKINS"

LEXINGTON 1162 EAST 63D STREET
MATINEE CONTINUOUS
SHIRLEY MASON
"The Winning Girl"

HARVARD 63d St. and Harvard Ave.
MATINEE AND EVENING
CONSTANCE TALMADGE
"ROMANCE AND ARABELLA"

VERNON 61ST STREET at VERNON
HARRY MOREY
"THE SILENT STRENGTH"

HYDE PARK 53RD STREET AND LAKE PARK AVE.
GERALDINE FARRAR in "SHADOWS"

WEST SIDE

MADISON SQUARE
4730 W. MADISON STREET
—6 to 11:30—
CONSTANCE TALMADGE
"Romance & Arabella"

KEDZIE ANNEX MADISON ST., AT KEDZIE AVE.
VIVIAN MARTIN
"YOU NEVER SAW SUCH A GIRL"
HOLMES TRAVELS COMEDY

LUBLINER & TRINZ
WEST END
Cicero at West End
WILLIAM S. HART
"THE BREED OF MEN"

WILSON MADISON & WESTERN

"The Heart of Humanity"
with
Dorothy Phillips
And An All-Star Cast The Peer of All Films

PARAMOUNT 2436 MILW. AVE.
DOROTHY GISH
"BOOTS"
Also HOUDINI—"The Master Mystery"

WEST SIDE

CENTRAL PARK
BALABAN and KATZ DIRECTION
12 XII and Central Park Ave.
Choice Plays, Exquisite Music, Picturesque Incidentals—Blend These Amusement Arts Harmoniously and You Have
Central Park Presentation
—TODAY & TOMORROW—
THOMAS H. INCE Presents
HENRY B. WALTHALL
In an Inspiring Drama Taken from Louis Joseph Vance's Novel.
FALSE FACES
Central Park Topical Review, Brief Playlets, Tableaux, Theatrical Novelties. Continuous from 2 p. m. to almost midnight.
Coming—Thursday and Friday
MAGGIE PEPPER
With an All Star Cast Including ETHEL CLAYTON, ELLIOTT DEXTER, TULLY MARSHALL and RAYMOND HATTON.

HAMLIN
3826 WEST MADISON ST.
TONIGHT—7 to 11 P. M.
BILLIE RHODES
"HOOP LA"
2 Part Keystone Comedy
Hamlin Screen Magazine
Johnny Hand's Famous Orchestra
Dr. Louis Falk at the Organ
3826-36 W. MADISON ST.

BROADWAY STRAND
12TH AND PAULINA STREETS
—TODAY & TOMORROW—
TWO MORE DAYS
"The Heart of Humanity"
With Dorothy Phillips
Accompanied By Orchestra, Vocal Soloists and Other Novelties
Come in the Afternoon to Avoid the Evening Crowds

MARSHALL SQUARE
22d St. and Marshall Blvd.
—LAST TIMES TODAY—
D. W. GRIFFITH'S Latest Production
"ROMANCE OF HAPPY VALLEY"
With LILLIAN GISH and ROBT. HARRON
Coming Tomorrow and Thursday MARION DAVIES "The Belle of New York"

CRAWFORD
Crawford Avenue, Near Madison St.
Continuous 2 to 11:30 P. M.
Marguerite Clark
"Mrs. Wiggs of the CabbagePatch"
Added Evening Attraction
"Hearts of the World Orchestra"

OAK PARK

—LUBLINER & TRINZ—
OAK PARK
WISCONSIN AVENUE "L" STATION
CHARLES RAY
"The Girl Dodger"
And PRIZMA Natural Color Pictures Part Number One
Also the Famous Grand Opera Star MR. JOSEPH SHEEHAN Will Render Solos

AUSTIN

PLAISANCE 406 N. Parkside Ave. Lake St.—Mat. and Eve.
MABEL NORMAND, "A Perfect

SOCIETY and Entertainments

Students of Art Hold Their Annual Festival at Institute Tonight

This is the night of the festival of arts at the Art institute. The proceeds will go toward establishing a fund for the relief and assistance of students and alumni of the institute, which will serve as a living memorial to students who gave their lives in the service.

The patrons include Mr. and Mrs. Cyrus Hall McCormick, Mr. and Mrs. Hubbard Carpenter, Mr. and Mrs. John A. Carpenter, Mr. and Mrs. Charles L. Hutchinson, Mr. and Mrs. Edward L. Swift, Mr. and Mrs. Ralph Clarkson, Mr. and Mrs. Edward L. Baker, Mr. and Mrs. George W. Eggers, Mr. and Mrs. William R. Linn, Mrs. Philip D. Armour, Miss Florence Bartlett, Mr. and Mrs. Francis King, Victor Lawson, John V. Farwell, William F. Tuttle, and Oscar G. Foreman.

The second lecture under the auspices of the woman's board of Henrotin and Polyclinic hospitals will be given at 3:30 o'clock today at the residence of Harold F. McCormick, 1000 Lake Shore drive. Prof. A. C. McLaughlin of the University of Chicago will speak on "The League of Nations."

The wedding of Miss Elizabeth Gossage Grey, daughter of Walter Clark Grey of 31 East Elm street, and Cyrus Giles Hill will be solemnized this afternoon at the Fourth Presbyterian church. Miss Elizabeth Ware and Mrs. Earle J. Zimmerman will attend the bride as maid and matron of honor, and Miss Katherine Pierce and Miss Eleanor Holden will be bridesmaids. Joseph Coté of Pittsburgh will be best man, and ushering will be Frederick L. Day of Boston, Warren McCracken, Henry Gross and Howard ReQua. A dinner for the bridal party will be given by the bride's father following the ceremony.

Grove Tuesday will be celebrated at the South Shore Country club by a masked ball, which will begin at 9:30 o'clock. On the dance floor all guests must wear masks and dominoes or other fancy costumes. Masks will be removed at the stroke of 12. A number of dancers from the Art Institute pageant will be present, as well as entertainers from the "Overseas Revue," all of whom have recently returned from entertaining the soldiers in France.

The entertainment committee of the Highland Park club announces a pre-Lenten dance tonight. Several dinner parties will precede the dancing.

Mrs. Rollin A. Keyes of 1210 Forest avenue, Evanston, will be hostess for the Evanston class in current events, which will meet this morning at 10:30 o'clock. Mrs. E. S. Adams and Miss Julie R. Adams will lead the discussion of "International Labor and Bolshevism."

At the members' meeting of Le Cercle Français at 1:30 o'clock today in the Fortnightly rooms, Mrs. L. Hamilton McCormick will read a paper on woman's work in the war. The home service of the Red Cross will be the topic of Mrs. Josephine A. M. Rogers. The program for guests will be at 3 o'clock, when there will be a talk and French poems given by Mme. Mercedes Devries-Schmidt and M. Hubert Schmidt. Mrs. Morris M. Towsley will preside at both meetings and a social hour will follow.

Mrs. Laurin H. Turner of 4923 Blackstone avenue will give a luncheon today for her daughter, Mrs. Charles D. W. Halsey of Montclair, N. J., who arrived last week for a visit.

The Illinois Colony club will give a benefit card party today at 2 o'clock at the Virginia hotel. Mrs. Frank M. Fulton, chairman, will be assisted by Mrs. Thomas P. Casey, Mrs. Harry E. Kern, Mrs. James H. Harris, Mrs. A. E. Kalkenbuod, Mrs. John A. Allison, and Mrs. C. Arthur Englebeck.

Mrs. C. W. Buckley of Highland Park has gone south to remain until the late spring.

Mr. and Mrs. B. F. Adams of Evanston are passing the early spring at Pasadena, Cal.

An all American ball and concert will be given Friday night at the Hotel La Salle. The seven chapters of the Daughters of the American Revolution in Chicago, as well as thirty-two nationalities represented by the foreign division of the Liberty loan committee, will be hostesses. The proceeds will go toward the maintenance of the New American shop, which was opened last week in the Stevens building as a point of distribution for the handiwork of foreign born citizens. A feature of the program will be the singing of folk songs in costume. Among those sponsoring the affair are Mrs. Amos W. Walker, Mrs. T. Henry Greene, Mrs. Harrison P. Young, Mrs. John R. MacGregor, Mrs. Louis Boisot, Mrs. Thomas White, Mrs. Frank Richardson, and others.

Mr. and Mrs. Huntington B. Henry, returned yesterday from Miami, Fla., where Mrs. Henry has been stationed, and are guests of Mrs. Henry's parents, Mr. and Mrs. Edward F. Swift of 1550 North State parkway. They will return in the spring to their apartment at 325 Fullerton parkway.

Mrs. Kenneth Kerr of Los Angeles is the guest of Mrs. Arend Van Vlissingen of the Lessing. She is enroute to New York to meet Col. Kerr, who is returning from overseas.

Mr. and Mrs. John C. Sturtevant have returned from a month's visit in Havana, Cuba, and for the present are residing in 425 Briar place, during the absence of Mrs. Sturtevant's mother in California.

Miss Katharine Gale, daughter of Mr. and Mrs. E. Vincent Gale of 75 East Division street, is recovering from an attack of influenza.

Mrs. Benjamin H. Adams
PHOTO © MOFFETT.

The marriage is announced of Miss Marguerite Schaefer, daughter of Mr. and Mrs. Frederick Schaefer of Highland Park, to Dr. Benjamin H. Adams, son of Mrs. Winthrop Adams of Oakland, Cal. Dr. and Mrs. Adams will reside in Highland Park while Dr. Adams is attached to the medical corps at Great Lakes.

WASHINGTON SOCIETY

Washington, D. C., March 3.—[Special.]—President Wilson today received Dr. Thomas A. Le Breton, the new ambassador of Argentina, who arrived last week. He was accompanied by Frederico M. Quintana, counselor of the embassy, who has been chargé d'affairs since the departure of the former ambassador, Dr. Romula S. Naon. Mme. Le Breton, who is in Paris, will join Dr. Le Breton here later.

The acting secretary of state and Mrs. Polk entertained at dinner tonight for the minister of Peru and Mme. de Tudela.

Miss Louis Delano will lead the grand march with William Bowie Clark at the Mardi Gras ball tomorrow night for the free milk for France fund. Dancing will continue far into the small hours, and breakfast will be served at 6 o'clock in the morning.

Mrs. Breckenridge Long, wife of the third assistant secretary of state; Mrs. Joseph Leiter, Mrs. Peter Goelet Gerry, Mrs. Walter Dillingham, Mrs. George Draper, and Mrs. Arthur Glasgow will receive the guests.

Two of the features of the recent British-American war relief benefit will be repeated by Miss Virginia Eckels, who will dance, and Algernon F. M. Grieg of the British embassy and Miss Margaret Harding, who will sing their duet, "I'd Love To."

ANNOUNCEMENTS

The Illinois Woman's Press association will hold its regular meeting and an up to the minute party Friday night at 8 o'clock in the Congress hotel. Mrs. D. Harry Hammer is social chairman.

The Woman's club of the Old Peoples' Home in Forest Park will celebrate its fortieth anniversary with a luncheon next Tuesday at 1 o'clock at the Chicago Lincoln club.

At the Chicago Athletic association tomorrow night Mary Hight will speak on "Famous Jewels: Their Histories, Tragic and Romantic." Ladies' night will be observed.

The Young Men's National Republican club will hold a dance and reception tonight at Arcadia hall.

Miss Clara Laughlin will be the speaker at the March meeting of the Mothers of the Junior Drama league, in the Drama league rooms, 1121 County building, at 2 o'clock today.

WEDDINGS, ENGAGEMENTS

Mr. and Mrs. William Cameron of Dundee, Ill., announce the engagement of their daughter, Elizabeth Alexandra, to Arthur Caryl Kelley of 528 South Lawndale avenue, Chicago.

The engagement is announced of Miss Kathrene Cadwallader, daughter of Mr. and Mrs. A. H. Cadwallader of 1443 Winnemac avenue, to Lieut. William Wentworth Strafford.

Announcement is made of the engagement of Miss Constance M. Oehler to Eugene A. Moran of Chicago.

NEW YORK SOCIETY

New York, March 3.—[Special.]—Mrs. Vincent Astor, who is at Jekyl Island, Ga., will return on March 10.

Mrs. E. Henry Harriman left today for Santa Barbara, Cal., to visit her son and daughter-in-law, Mr. and Mrs. E. Roland Harriman.

Mrs. Pembroke Jones of 5 East Sixty-first street will leave this week for Wilmington, N. C., for an extended stay. She will be accompanied by her daughter, Mrs. John Russell Pope.

Mrs. William K. Vanderbilt Jr. has arranged a dinner party at her home, 660 Fifth avenue, for March 8.

Hamilton's 'Scandal' Skates on Thin Ice, but It's Capital Fun

BY SHEPPARD BUTLER.

Your consideration is asked this morning for the utterly preposterous and frequently disconcerting, but always highly entertaining perplexities of Miss Beatrix Vanderdyke of the New York Vanderdykes, whose astonishingly successful quest of adventure forms the groundwork of Cosmo Hamilton's thrice-told tale, "Scandal."

You will, perhaps, have encountered them in the novel or followed Miss Constance Talmadge's pert delineation of them in the movies. If so, I suggest that you renew the acquaintance at the Garrick, where Charles Cherry and Miss Francine Larrimore are enacting a curiously belated dramatic version of the same proceedings.

I suggest it, that is, on the assumption that you are not easily abashed in the theater. My message is not intended for the more sheltered variety of the sub-deb, and if you invite the secretary of the Crawfordsville, Ind., Ruskin club you do so at your own risk.

For "Scandal" is not, strictly speaking, well behaved. It veers perilously close to the thin edge of propriety, and I recall at least two "blue" lines which, were I a police censor, would not be repeated at today's performance.

But, well behaved or not, the play sparkles most infectiously and is so capitally acted by Mr. Cherry and Miss Larrimore that it were a pity indeed to stay away. You will not frequently in a season encounter so spirited an example of high comedy.

The plot, of course, is merely the cheap stuff of which thrillers are made for what are known to the trade, I believe, as the sex magazines. A willful, tempestuous girl of the haute monde seeks diversion in midnight visits to a rascally artist's studio, and is caught at it by her patrician family. On the spur of the moment she calls in an acquaintance from his apartment across the hall and introduces him as her husband, acquired by way of a secret marriage.

"Be a sport," she whispers fiercely as he gasps in astonishment.

He grimly accepts the commission. Also, he develops unexpected caveman tendencies. When she would abandon the masquerade, at least between themselves, he insists on going through with it. The scene shifts to her bedchamber, where, after the usual intimate benisons from the pleased parents, he locks the door, remaining inside.

Well, it's a piquant situation, and I shall not venture to tell you what happens. There is an unexpected fillip at the end, however, to keep the play going and get off the thin ice, and then comes the obvious thing—mutual defiance melting into mutual love, which, with the denouement, is permitted to come to the surface.

He has flaunted her and she has vowed to bring him to his knees. She does so, and finds her triumph an empty one.

"I e-c-can't say it" she sobs at last.

"What did you want to say?" he inquires solicitously.

"G-g-go to the d-d-devil!"

Miss Larrimore's whole performance is like that—quickly alternating moods of determination and dismay, bravado and panic, pervaded all the time by a sly enjoyment of the awful mess she has got herself into, even at its most catastrophic moments. It is a rich characterization in her hands, though it would be dubious stuff for one less skillful.

Cherry is his usual self, whimsical, knowing, bland—incomparable. I should say, for this sort of thing. And the rest of the cast plays up in spirited fashion, with Miss Alice Putnam and Miss Isabel O'Madigan particularly well placed as the two perturbed grande dames of the proceedings.

DEFENSE CONFERENCE

Gov. Lowden to Address Women Delegates of Illinois at Banquet Tonight.

Gov. Lowden will address the woman's committee of the State Council of Defense at a banquet which Mrs. Joseph T. Bowen, chairman of the committee, will tender to 1,000 state delegates tonight at the Morrison hotel.

The plan of the woman's committee to convert the organization into a state-wide chain of community councils as part of the proposed national community council will be outlined. The speakers include Mrs. Beatrice Forbes-Robertson Hale, Dr. Anna Howard Shaw, Elliott Dunlap Smith, and Mrs. Bowen.

At the noon luncheon today at the Morrison hotel given by Mr. and Mrs. Cyrus Hall McCormick to the 1,008 local chairmen of the child welfare committees of the woman's committee of the Council of National Defense, Miss Julia C. Lathrop, chief of the children's bureau at Washington, will speak.

OBITUARY.

Mother of Two Chicago Priests Dies at Dixon

Mrs. Anna Kearney, who died Sunday at Dixon, Ill., was the mother of Father William L. Kearney, pastor of the Precious Blood church here; Father Joseph R. Kearney of St. Anne's church, Dr. James F. Kearney, and Peter E. Kearney, also Chicagoans. Another son, Charles, resides in Dixon. Mrs. Kearney was one of the oldest settlers in Dixon, going there in 1852. She was born in Ennis, County Clare, Ireland. Funeral services will be held at Dixon on Thursday.

Memorial Services for Newman Miller

Memorial services for the late Newman Miller, director of the University Press, who died Jan. 8 last, will be held at 4:15 today at Mandel hall, University of Chicago.

MARTHA W. PROUTY, widow of Dr. Henry P. Prouty, one of the oldest residents of River Forest, died Sunday at her home, 273 Thatcher avenue. She was 81 years old. Services will be held today at the Methodist Episcopal church in River Forest. Interment at Poultney, Vt.

STEPHEN M. PAINE, president of the Chicago Portrait company, who died last Wednesday in Pasadena, Cal., will be buried today. Funeral services will be held at his late residence, 123 East Chestnut street, at 2 p. m. Interment will be at Rosehill.

CHARLES MURRAY, 77 years old, father of Capt. Carl T. Murray, former alderman, died yesterday. He had lived in Chicago for thirty years. He was to have celebrated his fiftieth wedding anniversary on March 21.

FASHION'S BLUE BOOK

Trade Mark Reg. U. S. Pat. Off.

BY CORINNE LOWE.

NEW YORK.—[Special Correspondence.]—A waist bloused in under the belt—this is a leading note in late French fashions. Occupying our usual seat in the clothes seeing wagon, we came upon this stunning street frock of dark blue tricot, which so jauntily exemplifies this mode. Bands of black silk braid are ingeniously arranged to exploit a waistcoat inset of champagne colored satin, and the collar goes up close in the back. Even the latest of the blouses adhere to the rule that a collar should see active service in the back. Some stunning new imported organdy blouses show this height in the back, combined with a front which saves the throat open, and it is a fashion encountered constantly in the evening and dinner frocks of the year.

Governor of Oregon Is Dead at Salem Home

Salem, Ore., March 3.—James Witheycombe, governor of Oregon, died at his home here tonight. He had been ill for many months, but had continued to transact official business until a week ago. He was 65 years old.

Farewell to Morris Employes.

The men's club of Morris & Co. tendered a farewell banquet at the Hotel La Salle last night for two of its members, Fred Bisbee, who leaves to take charge of the firm's New York City office, and Fred Holmes, who has purchased a farm in Florida. Edward Morris was among the speakers.

OBITUARY

Dr. James M. G. Carter Dies in California

Dr. James M. G. Carter, president of the Illinois Medical society in 1897-1898, and professor emeritus since 1900 of the Chicago College of Physicians and Surgeons, died yesterday at his home in Los Angeles, where he had lived for several years. Dr. Carter was a prominent member of the medical teaching profession and was also author of several medical books, among them being "Outlines of Medical Botany of the United States," and books on diseases of the respiratory organs and the stomach. Besides holding membership in Chicago and Los Angeles medical societies and clubs, he was a member of the American Academy of Political and Social Science and the American Historical association.

Robert W. Sullivan, Advertising Man, Dead

Robert W. Sullivan, vice president of the Advertising Association of Chicago and advertising manager of Wilson & Co., died yesterday at his home, 4722 Greenwood avenue, of pneumonia. Mr. Sullivan is survived by a widow and small son. He was a member of the Phi Gamma Delta, Phi Beta Kappa, was a thirty-second degree Mason and Shrinier, and a member of the Methodist church. Funeral services will be held at 8 o'clock this morning at Barbour & Gustin's chapel, 4141 Cottage Grove avenue. Burial will be at Dayton, O.

DEATH NOTICES.

IN MEMORIAM.

GROLLMAN—Sol Grollman. In loving memory of our dearly beloved husband and father, who passed away three years ago today, March 4, 1916.

TAYLOR—Edward Butler Taylor. In loving memory of our dear husband and father, who passed away two years ago today, March 4, 1917. WIFE AND CHILDREN.

TOMPKINS—In sacred and loving memory of my dear mother, Jennie S. Tompkins, who passed from this life two years ago today, March 4, 1917. ALICE B. WILLSON.

ADRIANCE—Mrs. Issac C. Adriance, beloved mother of John W. Adriance, at Edwardsville, Ill., March 1, aged 79 years. Funeral services at 2 p. m. Wednesday at Daylight church, 47th and St. Lawrence-av. Interment at Oakwoods. Friends, call Oakland 1274 for particulars.

ASHBY—Martha I. Ashby, nee Kerr, beloved wife of James A. Ashby, fond mother of Irving. Funeral from late residence, Lombard, Ill., Wednesday, March 5, at 2 p. m. Member of K. and L. of S.; George H. Thomas council No. 1423. Interment Elmlawn cemetery, Sacramento, Cal., papers please copy.

BACHMAN—Kate Bachman, nee Goery, wife of the late William Bachman, sister of the late John Goery and of Mary and Patrick Dolan. Member of L. C. B. A. No. 1.228. Funeral from brother's residence, 6947 Vernon-av., Thursday, March 6, at 9:30 a. m. to St. Columbanus church, by autos to Calvary. For information call Englewood 111.

BURKE—William J. Burke, dearly beloved son of Mrs. Mary B. Burke (nee Heagby) and the late James H. Burke, brother of Mrs. J. M. Dwyer, John J., James H., Joseph R., Sarah and Loretta Burke, at his residence, 820 Addison-st. Funeral notice later.

CARTER—Dr. J. M. G. Carter, formerly of Chicago and Waukegan, at his home in Los Angeles, March 2, 1919.

CORY—Augusta Cory, March 1, 1919, dearly beloved wife of Adolph Cory, fond mother of Evelyn. Funeral Wednesday, March 5, at 2 p. m., from late residence, 1524 Carmen-av.; 2:30 in Swedish Lutheran Ebenezer church, corner Foster-av. and Paulina-st. Interment at Rosehill.

DAMGAARD—Christ Damgaard, beloved husband of Emily Amelie, fond father of Mrs. Clara Beyer and Petra. Funeral services Wednesday, March 5, at 1:30 p. m. from late residence, 2727 N. Richmond-st., to Siloam church, Courtland and Lowell-avs., by autos to Mount Olivet.

DAWSON—Henry G. Dawson, March 2, sole member of Dawson Bros., beloved husband of Annie G., father of Harry W., brother of the late John W., James W., Mary Lamway, Sarah Hall of Pasadena, Cal., the late William R., Christiana Brown, Joshua G., Charles F., and Nellie Rhoden. Funeral services Wednesday, March 5, at 3 p. m., Rosehill chapel; interment in vault.

DILLON—Hanora Dillon, age 84, at her residence, 183 N. Lincoln-av., Aurora, Ill., March 2, 1919, native of County Kerry, Ireland, beloved wife of Michael Dillon Sr., mother of Mrs. C. Dean, Mrs. Marco Williams, Misses Nora, Minnie, and Maggie Dillon, Michael Dillon Jr., Stephen E., Patrick B., William R., Edward F., and the late Rodger E., resident of Aurora for fifty years. Funeral private from late residence, Wednesday, March 5. Services at St. Mary's church at 11 a. m. Interment at Mount Olivet cemetery. Cut flowers.

FORBUSH—Calvin Forbush, father of Mrs. H. P. Hanaford, New York; Mrs. J. B. Hunter, Boston, and Mrs. W. P. Marsh, Charles W., Forbush of Evanston; March 2. Funeral March 4 at 2 p. m. from late residence, 623 Hinman-av., Evanston.

FRANKLIN—Elizabeth Franklin, age 98, passed away suddenly. Beloved mother of Cecelia Whiteson, Morris Morris, and Samuel Franklin, at her daughter's residence, 4118 Gladys-av. Funeral notice later.

"A life well spent and a rest well earned."

GLEASON—Mortimer Gleason, beloved father Matthew, Mortimer, Thomas, Joseph, Katherine, Anna, Mrs. Nora Spratt, and Mrs. Margaret Fayne, native of Nenagh, County Tipperary, Ireland. Funeral from late residence, 7039 Justine-st., Wednesday, March 5, at 9 a. m., to St. Brendan's church, where high mass will be celebrated. Thence by autos to Mount Olivet.

GOLDSTINE—Sol Goldstine, beloved husband of Rosa (nee Swartz), father of Mortimer, Harry, Ben, and Mrs. Samuel Clark. Funeral from chapel, 4647 Prairie-av., Wednesday, March 5, at 11 a. m., to South Side Hebrew congregation, Waldheim.

HATCH—Elizabeth Wright Hatch, widow of the late Axel F. Hatch. Burial services at the grave at Graceland Tuesday, at 3 p. m.

HIGGINS—Benjamin F. Higgins, husband of Mary Higgins (nee Kain), father of James D., Gertrude, Frank, and Ruth, brother of Dr. James D. Higgins, Mrs. Lorenzo Sloan, and Mrs. David Boyce. Funeral Thursday at 9:30 a. m. from 161 N. La Vergne-av., to St. Thomas Aquinus church. Burial at Crown Point, Ind.

HIRSCH—Jonas Hirsch, husband of Theresa Honig Hirsch and father of Mrs. Herbert Mandelbaum, brother of Dr. Emil G. Hirsch, at Michael Reese hospital, March 2. Funeral services from chapel, 356 E. 35th-st., Tuesday, March 4, 9 a. m., to Rosehill. New York and Philadelphia papers please copy.

KEANE—John Joseph Keane, beloved husband of the late Catherine (nee Doyle), fond father of Private James J. [A. E. F.], Maurice Keane, and Mrs. Hannah Smith. Funeral Thursday, March 6, from his late residence, 5632 S. Marshfield-av., at 9 a. m., to St. Basil's church; by autos to Mt. Olivet. Member of Division 23 of the A. O. H., Sarsfield court No. 977 of C. O. F. For information call Prospect 3889.

KEARNEY—Mrs. Anna Kearney, beloved wife of the late Peter Kearney, fond mother of the Rev. William L. Kearney, the Rev. Joseph R. Kearney, Charles A. Kearney, Peter E. Kearney, Dr. James F. Kearney, and Gertrude M. Kearney. Funeral from St. Patrick's church, Dixon, Ill., Thursday, March 6, at 11 o'clock. Train from Chicago and Northwestern depot at 6:50 a. m.

KENNEDY—James E. Kennedy of West Chicago, Ill., formerly of Batavia, Ill., husband of Ann Kennedy, father of Mrs. M. J. Leonard, William J. Kennedy, Mrs. Lillian Drummond, James J. Kennedy, P. T. Kennedy, and Clara M. Kennedy. Funeral at West Chicago Wednesday, March 5, 10 o'clock a. m.

KINYON—Wayne Kinyon, aged 76 years, beloved husband of Ellen A., father of Robert D. and Earl C. Funeral from chapel, 5509 So. Halsted-st., Tuesday, 1:30 p. m. Burial Rosehill. Autos.

KOSEK—Frank Kosek, beloved husband of Emily, nee O'Casek, father of Eleanor and Robert Kosek, brother of Mrs. O. G. Fenzel and Mrs. A. W. Domke and Richard Kosek, son of the late Frank and Anna. Funeral Tuesday, March 4, 1919, at 2 p. m. from chapel, 1115 W. 12th-st., to Bohemian National cemetery. For seals call Canal 457.

DEATH NOTICES.

KRAKOW—Harris Issac Krakow, aged 60, beloved husband of Dora, fond father of Louis, Max, Morris, and Sam; member of Warsaw Benevolent association and Jechesksi lodge. No. 54, I. O. B. A. Funeral Tuesday, March 4, at 1 p. m., from his late residence, 829 S. Paulina-st., to Warsaw Benevolent Cemetery association plot, Waldheim.

LARDNER—John Lardner, March 3, beloved husband of Anna Lardner, brother of Mrs. Mary Hutton and Mrs. Eliza Pierce of Winfield, Kas. Funeral Wednesday, March 5, Wilmington, Ill.

LODER—Dr. Samuel K. Loder, fond husband of Rose, father of Sylvia and Nathan, in France; son of Karl Loder. Member of Apollo lodge, A. F. & A. M. Funeral from his late residence, Tuesday, 2 p. m., to Waldheim. Please omit flowers. Philadelphia and Detroit papers please copy.

MARBACK—Agnes Marback, March 2, 1919, beloved wife of William and mother of Ruth, daughter of Mrs. Bert Oritt of Plano, Ill. Funeral from chapel, 63d and Harvard, Tuesday, March 4, 2 p. m. Interment Mount Hope.

MENDSEN—Edward Mendsen, resident of Chicago and the north shore since the early '60s, at his residence in Wilmette Monday of pneumonia. He is survived by his wife, Annie G., and two sons, Edward B., and Charles Frederick. Funeral notice later. Please omit flowers.

MULVERHILL—Thomas H. Mulverhill, beloved husband of Margaret, nee O'Connor, fond brother of Mrs. Hannah Carroll of Pasadena, Cal., brother-in-law of Mrs. James Furlong, Mrs. Dr. A. J. Taugher, and Mrs. S. A. Galligan. Funeral Wednesday, March 5, 9:30 a. m., from late residence, 1131 Granville-av., to St. Gertrude's church, where requiem high mass will be celebrated. Autos to Calvary.

PAINE—Stephen M. Paine, Feb. 27, 1919, at Pasadena, Cal., husband of Elspeth M. and father of Roslyn. Services from late residence, 123 E. Chestnut-st., Tuesday, March 4, at 2 p. m. Interment at Rosehill, Kirksville, Mo., and New York papers please copy.

PRENDERGAST—Officer Patrick J. Prendergast, devoted husband of Mary, nee Golden, father of Agnes, William, Joseph, Richard, and John Prendergast. Funeral Wednesday, March 5, at 9:30 a. m., from late residence, 3119 Lexington-st., to Our Lady of Sorrows' church, autos to Mount Carmel; member of P. B. A. and Columbia court, No. 2, C. O. F., and Holy Name Society of Our Lady of Sorrows parish, Clinton, Ia., papers and South America papers please copy. For information phone Kedzie 2394.

PROUTY—Martha W. Prouty, March 2, 1919, widow of Dr. Henry P. Prouty, grandmother of George William Thatcher, David Henry Thatcher, and Helen Thatcher Huerley. Funeral Tuesday, March 4, at 2 p. m., at River Forest Methodist Episcopal church. Interment at Poultney, Vt.

ROCHFORD—Jennie Rochford, née Gilchrist, beloved wife of Michael, fond mother of L. P. Walsh, Mary, Catherine, and Gertrude Rochford. Funeral Wednesday, at 9:30, from her late residence, 4248 Monroe-st., to St. Mel's church, where solemn requiem high mass will be celebrated; autos to Mount Carmel. Member of St. Mel's Married Ladies' sodality. For reservations telephone Garfield 5637.

SALTENBERGER—William C. Saltenberger, aged 29 years, beloved husband of Florence Saltenberger, nee Rasmussen, father of Warren, son of William and Matilda Saltenberger, brother of Mrs. Elsie Menzel and Rose Saltenberger. Funeral from chapel, 3337 North-av., Tuesday, March 4, at 1 p. m., by autos to Mount Olive cemetery.

SCOTT—Mrs. Ida M. Scott, March 2, beloved wife of Robert L. Scott, fond mother of Mrs. W. F. Alexander. Funeral from chapel, 1764 Ogden-av., to St. Jarlath's church, Jackson and Hermitage, 9 a. m. Wednesday, Graceland cemetery.

SENGER—Bernard Senger, March 2, 1919, beloved husband of Emma C. Senger, father of Mrs. L. E. Schwerin and Mrs. Stevens. Funeral from late residence, 6035 Vernon-av., Wednesday, March 5, 9:30 a. m. to St. Anselm's church. Interment Mount Olivet.

SCOTT—George Welsby Scott, Feb. 28, at Battle Creek, Mich., husband of Nina Minard Scott and father of Jean Ashley Scott. Funeral Wednesday at 3 p. m. from Rosehill chapel.

SMITH—Sumner L. Smith, beloved father of E. O. Smith, Hannibal, Mo., Mrs. C. W. Bacon, Des Moines, Ia., Mrs. C. E. Lowman, Elgin, Ill., passed away at the home of his son March 1. Funeral at Cuyler-av. M. E. church, Oak Park, Tuesday, at 2 p. m.; address by the Rev. Joseph L. Walker; interment at Forest Home.

SMITH—Charles D. Smith, March 3, 1919, at his residence, 3531 Sheffield-av., beloved husband of Frances, fond father of Helen, Florence, Dawson, and the late Ruth Smith. Funeral services Wednesday, March 5, at 10:30 a. m., at chapel, 3419 N. Clark-st. Interment Elmhaven.

STICHTER—Charlotte Hopkins Stichter, March 2, 1919, in her twenty-sixth year, beloved wife of Fred Stichter, mother of Daniel, daughter of Mrs. Mary Hopkins and sister of Mrs. Albert Schulthete, Mabel Hopkins, Mrs. E. Hauk, Mrs. John Schuette, and Frank Hopkins. Funeral Wednesday at 2:30 p. m. from her late residence, 644 Dewey-pl., to Graceland cemetery.

SULLIVAN—Helen Sullivan, Feb. 28, 1919, at Tampa, Fla., daughter of Mortimer and Minnie Sullivan, sister of Mrs. Walt A. Hansen, Mortimer Jr., Sidley, and Ruth. Funeral Tuesday at 9:30 a. m. from 141 E. Parkside-av., to St. Catherine's church, Washington-blvd. and Humphrey-av., Oak Park. Interment Mt. Carmel. For information call Austin 17.

SULLIVAN—Robert W. Sullivan, beloved husband of Marcella M. Sullivan, at his residence, 4722 Greenwood-av. Funeral at the chapel at 4141 Cottage Grove-av., 8:30 this morning. Burial at Dayton, O.

THURSTON—Mrs. R. H. Thurston, widow of Robert H. Thurston, mother of Mme. Thurston, Clara and Frank J. Thurston, at her home, 1232 Albion-av. Funeral Tuesday at 9 a. m. to St. Ignatius' church. Interment at Mt. Olivet.

UNDERWOOD—Dr. Frank Underwood, at Poplar, Mont., beloved husband of Etta Tifft Underwood, fond father of Ethel, Frances, Henrietta, and Dorothy, brother of Mrs. Edwin Newcomb. Funeral services from the chapel at 2701 N. Clark-st., Wednesday, March 5, at 2:30 p. m. Interment at Graceland.

WILSON—William B. Wilson, March 3, 1919, beloved father of Isabel Wilson Olbrich and brother of James A. Wilson. Funeral from residence of James A. Wilson, 638 Belmont-av., Wednesday at 2 p. m., by autos to Rosehill cemetery.

WRENN—Charles D. Wrenn, March 3, 1919, of pneumonia. Funeral private. Interment Wednesday, March 5, at Middletown, O.

CEMETERIES.

ROSEHILL MAUSOLEUM.

Single or family compartments in this magnificent, stately mausoleum of granite and marble still available. A final resting place, above ground, of infinite beauty and dignity.

Family lots may be had in Rosehill of various sizes to meet any requirement. All lots sold in Rosehill include Perpetual Care. Edgewater 714. Randolph 5240.

CHICAGO'S MOST BEAUTIFUL CEMETERY.
MOUNT GREENWOOD.
Perpetual care throughout; $100,000 care fund in trust company's hands; care of grounds and service unequaled. Halsted-111th-st. cars direct to main entrance.

OAKWOODS CREMATORY — OAKWOODS Cemetery, E. 67th-st. and Greenwood-av. Charge for cremation $35. All lots sold with perpetual care. Phone Hyde Park 6100.

GLEN OAK CEMETERY, 12TH-ST.-BLVD.—Single graves, with perpetual care, $12.00. 111 W. Washington. Franklin 8311.

UNDERTAKERS.

CUNNINGHAM,
6237 Normal-blvd. Went. 456
Where your desire governs the price. FREE—Use of beautiful chapel in America, including screened organ and organist.

POSTLEWAIT — GOLDEN RULE PRICES and Golden Rule service; 37 years at one location. 1807 Ogden-av. Phone West 250.

MONUMENTS.

CENTRAL MONUMENT CO.,
Boyce Bldg., 80 N. Dearborn-st. Cent. 8731. Best quality granite and workmanship at reasonable prices. Prompt delivery.

FLORISTS.

DISTINCTIVE FLORAL TRIBUTES
Wreaths as low as $5; sprays $3.
FRIEDMAN,
516 S. Michigan-av.

Floral Offerings

Floral Anchors, Casket Covers, Panels, Pillows, Wreaths, and all kinds of Emblem Designs made on short notice.

A. Lange Florist
CHICAGO
25 E. Madison St.
Tels.—Cent. 3777—All Departments

AMUSEMENTS

PRINCESS Mat. Thurs. and Sat. TONIGHT 8:15
JOHN D. WILLIAMS Presents
A COMEDY OF THE LOVE AFFAIR EVERY WOMAN'S LONGED FOR AND MISSED
SLEEPING PARTNERS
IRENE with WALLACE BORDONI and EDDINGER

STUDEBAKER TONIGHT Mat. Wed.
"MR. POST'S SUCCESS WAS ENORMOUS" —Amy Leslie, Daily News.
RICHARD WALTON TULLY Presents
Guy Bates Post
—IN—
'THE MASQUERADER'

ILLINOIS TONIGHT, 8:15 MAT. TOMORROW
Seats Sold at Box Office Only
MR. and MRS. COBURN present
De Wolf Hopper
IN THE JOYOUS BAIRNSFATHER COMEDY WITH MUSIC
"THE BETTER 'OLE"
"Like brown ale in pewter mugs smoothly runs the rich humor of Bairnsfather, set to brash good music in 'The Better 'Ole.'" —AMY LESLIE, News.

JONES, LINICK & SCHAEFER'S
McVICKER'S Continuous Vaudeville
11 A. M. to 11 P. M.—COME ANY TIME
JA DA TRIO FROM GREAT LAKES REVUE
"O-HANA-SAN" Harris & Morey
VAN & AVERY Girl From Starland
CARRIE Cliff Clark
—OTHER BIG HEADLINERS—

PLAYHOUSE
POPULAR MAT. WEDNESDAY
ELIZABETH BRICE
IN THE
OVERSEAS REVUE
THE LAUGHING MUSICAL HIT

GEO. M. COHAN'S GRAND MAT. WED.
THE COHAN & HARRIS MUSICAL COMEDY
GOING UP
"Delightful Music—Radiates Laughter."—American.

NATIONAL THURSTON Mats. Thurs. and Sat. 50c to 50c THE GREAT MAGICIAN
Starting Next Sun. Mat.—"THE ROSARY"

AMUSEMENTS

COLONIAL
—REGULAR PRICES—
MATS. WEDNESDAY & SATURDAY
—Seats Sold at Box Office Only—
The Laughter-Shaking Musical Comedy Sensation
Direct from New Amsterdam Theatre, New York. Original Production Intact.
"THE GIRL BEHIND THE GUN"
DONALD BRIAN, JOHN E. HAZZARD, WILDA BENNETT, ADA MEADE, JOHN E. YOUNG, FRANK DOANE and Rose-Bud Garden of Girls!

Auditorium TONITE at 8 P. M.
Next Pop. $1.50 Mat. Tomorrow, 2 P. M.
LAST THREE WEEKS
William Elliott, F. Ray Comstock and Morris Gest Present the
World's Most Beautiful Production
Chu Chin Chow
A Musical Extravaganza of the Orient
COMPANY OF 300—14 BIG SCENES
Three Years in London—1 Year in N. Y.

F. Wight Neumann announces KIMBALL HALL
TONIGHT at 8:15 PIANO RECITAL
Bessie Birdie KAPLAN

THIS SUNDAY at 3:30
Riccardo MARTIN
Leading Tenor N. Y. Metropolitan Opera song recital

BLACKSTONE POP. MAT. TOMORROW
SEATS SOLD AT BOX OFFICE ONLY
One of the unexpected pleasures of the season.—CHAS. COLLINS, Post.
Patricia Collinge
In the New Character Comedy Success
TILLIE

CORT LAST WEEK
A REAL HIT Mats. Wed., Sat., 50c to $1.50. 5:15 Evenings, 50c to $2.
THE SUNSHINE COMEDY
Old Lady 31
With EFFIE ELLSLER and Original N. Y. Cast
STARTING SUN. EVE. MARCH 9TH
A FROLICSOME FARCE
"30 DAYS"—FRANK McINTYRE

STAR AND GARTER Madison at Halsted St.
DAILY 2:15-8:15 HASTINGS SHOW

AMUSEMENTS

SHUBERT GARRICK TONIGHT 8:15 MAT. WED.
"I have not heard the brightest play of the season if this nervy comedy is not it." O. L. HALL, Journal.
"Daring, but pleasing." CHICAGO AMERICAN.
"Burning Rome was a dying ember compared with the fire the heroine played with." Chicago Herald-Examiner.
WALTER HAST Presents
Charles Cherry and Francine Larrimore
—IN—
"SCANDAL"
THE GREATEST SUCCESS IN YEARS
By COSMO HAMILTON

POWERS' | LAST WEEK
SEATS SOLD AT BOX OFFICE ONLY
POP. $1.50 MAT. TOMORROW
EXTRA—$1.50 MAT. FRIDAY
DAVID BELASCO PRESENTS "Tiger Rose"
with LENORE ULRIC
Beginning Monday Eve., March 10
CHARLES FROHMAN Presents
CYRIL MAUDE
in C. Haddon Chambers' Comedy 'THE SAVING GRACE'
MATINEES WEDNESDAY and SATURDAY
S

Mandel Brothers

Men's shop, second floor

More style, more comfort, more value in

Brandegee-Kincaid Clothes

—styles for men and young men

Refinement is expressed in the fabrics—dignity and youthfulness in the styling. The bodily comfort assured by a perfect fit, is matched by the mental comfort that inheres in the consciousness of being correctly clothed. Prices range from

$25 to $65

New styles, smart yet not extreme, for young men. Conservative styles, not plain, but with a certain effect of vigor about them, for men of mature years.

Continuing our sale of manufacturer's surplus ulsters and ulsterettes at $28

Big storm ulsters that cover a man from head to foot; and ulsterettes for general use—practical all-around coats, slightly form fitting or full box cut. All made with an eye to service. Prudent men will anticipate next fall's needs in this sale.

Men's shop, second floor.

CARSON PIRIE SCOTT & CO

MEN accustomed to the best in clothes, who must feel that solid confidence which only thorough workmanship, pedigreed fabrics and correct lines give, will welcome

New Suits

Tailored by

Stein-Bloch

SILK-LINED suits of the well known character of tailoring and finish for which the Stein-Bloch Company have been noteworthy producers for sixty-two years. Much variance in colors and patterns in the Saxon model, designed especially for the man of business.

—$62

Second Floor, South.

Marshall Field & Company

IMPORTANT RINGS

from the House of

Dreicer & Company

DIAMONDS: Rare gems in unusual shapes and cuttings; marquise shapes, square and emerald cut, and very exceptional, round stones.

Also Rings with wonderful Sapphires and Emeralds.

The mountings are exquisite in themselves.

Dreicer products are now a permanent part of our Jewelry displays, and are shown with our usual fine stocks of platinum Jewelry and Pearl Necklaces.

Jewelry Room

Washington Street at Wabash Avenue

RESORTS AND HOTELS. RESORTS AND HOTELS.

Extraordinary

CONVENIENCE

There is a very important reason why so many busy men prefer to stay at Hotel Cleveland. This is the location from which they can reach most conveniently the different mercantile, manufacturing and industrial districts in and around Cleveland. Likewise it is the location at which they, in turn, can be visited most easily by business acquaintances from these quite widely distributed localities.

Cleveland's largest hotel, facing on Public Square, at the intersection of the city's main thoroughfares. The hotel nearest the downtown stations of principal railroad and steamship lines. Directly adjoining location of projected Union Station. One thousand rooms and baths. Every room with full outside exposure. Single rooms can be arranged en suite. Servidor service. Special Sample Accommodations. Washed Air Ventilation. Circulating Ice Water. Two dollars to five dollars a day.

Hotel

Cleveland

Ohio

RESORTS AND HOTELS. RESORTS AND HOTELS.

Partial View of Dining Room

Where Every Detail Contributes to Pleasurable Living

COOPER-CARLTON HOTEL

Hyde Park Blvd. CHICAGO At 53rd Street

The Dining Room is sumptuous in every detail—architecture and appointments. Its ideal location, overlooking East End Park and Lake Michigan, adds to its beauty.

Meals are a-la-carte and include the best of food at minimum prices. The large Banquet Hall is especially attractive and peculiarly adapted for almost every occasion.

All through trains on the Illinois Central, Michigan Central and Big Four stop at 53rd Street Station, two blocks from the hotel. Situated in Chicago's most exclusive residential district, with all the conveniences of a down town hotel. Illinois Central express service to office, theatres and loop in 10 minutes. 400 rooms, each with bath and 2 large clothes closets. European Plan $2 and up. Special monthly rates.

COOPER-CARLTON HOTEL
W. C. VIERBUCHEN, Manager CHICAGO
Telephone Hyde Park 9600.

EDUCATIONAL.

ACCOUNTING

Cost—C. P. A. or Executive

Learn the best paying profession by Quick, Sure, Spare Time training under the supervision of a large staff of prominent practicing certified public accountants. No bookkeeping experience necessary.

Accepted applicants guaranteed satisfaction. Low tuition; easy terms; home study. For free book call, write or phone Randolph 3880. Open evenings.

Theo. Walliser, Registrar
International Accountants Society
1118 First National Bank Bldg., Chicago

Practical Speaking

A course to improve the business man's power and ability in speaking in every day conversation, before committees or on the platform.

Taught by

BENJAMIN BILLS
University of Chicago Law School

New Class Now Forming
YMCA School of Commerce
19 S. La Salle St. Central 6789

BUSINESS TRAINING PAYS BIG DIVIDENDS

NEW CLASSES NOW FORMING—STUDY

Salesmanship, Business Management, Business Law, Bookkeeping, Accounting, Public Speaking. Day and Evening Classes. Both men and women admitted. For detailed information call, write or phone (Central 1644).

Mayo College of Commerce
1102 Lakeview Building
116 So. Michigan Ave., Chicago

BRYANT & STRATTON

CHICAGO'S MOST HELPFUL

BUSINESS COLLEGE

Established 53 Years. Endorsed by 100,000 Graduates

DAY AND EVENING SESSIONS

START NOW

Call, telephone (Randolph 1578), or write Principal for catalog.

The college occupies the 4th, 5th and 6th floors Lake View Building, 116 S. Michigan Ave.

TALENTED PERSONS $300 WEEKLY

Learn Moving Picture Photography. Instruction by famous Cinematographer in large Photoplay Studio. Day and Evening Classes.

THE CINEMA INSTITUTE
56 W. Randolph St.

Burroughs & Comptometer Instruction

DAY AND EVENING CLASSES

IVA MAY SAMPSON,
Room 405, 327 South La Salle Street
Harrison 1717

STAMMER NO MORE

Re-education the key. My remarkable book—How to Stop Stammering—mailed on receipt of 10 cents. Make no mistake. Talk with me. Phone Central 3420.

The Hatfield Institute, 109 N. Dearborn St., Chicago

COMPTOMETER

Adding Machine School. Operators Earn Good Salaries. Day and Evening Classes.

EDWARD C. WARNER
14 E. Jackson Blvd. Phone Wabash 8332

SUCCESS SHORTHAND

Individual expert instruction will increase your efficiency and your pay. Enter NOW. Day and Eve. sessions. Free catalog. Tel. Rand. 974. SUCCESS SCHOOL, 723 Garrick Bldg.

PREPARE IN 6 WEEKS TO OPERATE BURROUGHS MACHINES

Call, telephone (Central 12621), or write Principal. BURROUGHS ADDING MACHINE SCHOOL, Room 551, 140 S. Dearborn Street, Chicago

EDUCATIONAL.

BECOME AN EXPERT

ACCOUNTANT

Executive Accountants command big salaries. Thousands of firms need them. Only 2,500 Certified Public Accountants in U. S. Many now earning $3,000 to $10,000 a year. We train you thoroly in our resident evening classes or by mail in spare time for C. P. A. examination or executive accountancy positions. Knowledge of bookkeeping unnecessary to begin—we prepare you from the ground up. Our course and service are under the supervision of William R. Compton, A. M., C. P. A., Former Comptroller and Instructor, University of Illinois, assisted by 4 staff of members of the American Institute of Accountants. Low tuition fee—easy terms. Write, call, or telephone for information and free book of Accountancy facts. Telephone Kenwood 700, or

Address W. A. BUTTHOLF, Registrar
LaSALLE EXTENSION UNIVERSITY,
13th Floor, Lakeview Bldg., 116 So. Michigan Ave.

LANGUAGES

—AT THE—

Berlitz School

12th Floor Auditorium Tower
56 E. Congress St.

By the Berlitz Method students learn not only to read and write but also to UNDERSTAND and to SPEAK foreign languages.

TRIAL LESSON FREE

Terms may be begun at any time.
Tel. Harrison 392.

GREGG SHORTHAND

SAVES TIME AND MONEY

Day and Night Sessions. Start Now.

GREGG SCHOOL, 6 N. Michigan Ave., Chicago, Ill.

MOSER

SHORTHAND COLLEGE

Enrolls high school and academy graduates exclusively in day school. Surroundings refined and congenial.

ENTER NOW
12TH FLOOR, LAKEVIEW BLDG.
116 S. Michigan Ave. Central 8100

Forceful Speaking

Make your words carry conviction. We train you to speak forcefully, to think on your feet, to use better English, to make an occasional speech. New Class Starting Wednesday Evening. Limited to Ten Students.

BRYANT & STRATTON
BUSINESS COLLEGE
Phone Randolph 1575. 116 S. Michigan Ave.

SCHOOL OF DOMESTIC ARTS AND SCIENCE

Classes now forming in Menu Preparation, Marketing, Table Service, Food Values, etc.

For WOMEN OF EXPERIENCE—Courses in Catering (includes menus for teas, luncheons, banquets, etc.), also Candy Making. Call, write or phone (Central 5185-5190) Director, Box S, 6 North Michigan Avenue, Chicago, Ill.

STUDY SHORTHAND AT

DE PAUL UNIVERSITY

START NOW

For catalog, call, phone (Rand. 3160) or write dept. 708 Tower Bldg., 6 N. Michigan Ave., Chicago, Ill.

CORTINA LANGUAGE RECORDS

teach Spanish, French, or Italian. Personal instruction at our academy included without extra charge. CORTINA ACADEMY, Room 816 McClurg Bldg., 218 S. Wabash Ave.

GREER COLLEGE OF MOTORING CHICAGO
1519 WABASH

PHYSICAL EDUCATION. Two-year normal course for men and women. Athletics, games, folk and aesthetic dancing. Accredited. Term begins Sept. 15. Booklets free. American College of Physical Education, Dept. T., 4700 Grand Boulevard, Chicago.

RESORTS AND HOTELS.

ASHEVILLE, N. C.

"In The Heart of The Blue Ridge." Write Board of Trade for free folder and Rental list.

RESORTS AND HOTELS.

SURF APARTMENT HOTEL

Chicago's Finest Residential Hotel

Surf Street at Pine Grove Avenue
Reservations Limited. Write for Booklet.

BATTERY PARK HOTEL

ASHEVILLE, N.C.

IN THE LAND OF THE SKY
ON THE DIXIE HIGHWAY

Famous everywhere for its location, service and cuisine.

Booklet and rates upon application
S. J. LAWRENCE, Manager

Sulphur Lick Springs

"THE ILLINOIS BADEN"

Only 73 miles from Chicago on the Burlington R. R. MINERAL SPRINGS and BATHS effective for rheumatism, gout, kidney and liver troubles. The SPECIAL DIET and the "Sulferlick" water are effective in the TREATMENT FOR DIABETES. For booklet and full particulars address Dr. R. C. Miller, Supt., Box 104, Wedron, Ill.

Pennoyer Estab. 1857 KENOSHA, WIS. A Health Resort, a "rest-cure"—between Chicago and Milwaukee on C. & N. W. Ry. Moderate rates. Booklet. Chicago Office: 801 Marshall Field Bldg. Thursday, 2-4. Tel. Rand. 2901

RESORTS—FOREIGN.

Ocean Travel.

AMERICAN LINE

PHILADELPHIA—LIVERPOOL

Haverford.Mar. 28 | Northland.Apr. 16

WHITE STAR LINE

NEW YORK—LIVERPOOL

Adriatic..Mar. 19 | Baltic....Mar. 29
Lapland.....April 5
And Regularly Thereafter

F. C. BROWN, Western Passenger Agent
14 NORTH DEARBORN STREET
Telephone Randolph 6284

RESORTS—FOREIGN.

Ocean Travel.

(a) **SOUTH AMERICA**

Regular Sailings
From ENGLAND to
BRAZIL AND THE ARGENTINE
by large R. M. S. P. & Nelson Line Mail Steamers

(b) Central America
(a) The Royal Mail Steam Packet Co.
(a&b) The Pacific Steam Navigation Co.
(a) The Nelson Line

SOUTH AFRICA

BY
UNION-CASTLE LINE

SANDERSON & SON, Gen. Agts.
327 S. La Salle St., Chicago
Or Any Steamship Ticket Agent

SOUTH AMERICA

ROYAL HOLLAND LLOYD
T. S. S. "HOLLANDIA"

Sailing latter part of March from NEW YORK for PERNAMBUCO, BAHIA, RIO DE JANEIRO, MONTEVIDEO and BUENOS AIRES

For Rates, Reservations, Etc., apply to PASSENGER OFFICE, 2 BATTERY PLACE, N. Y. or Local Agents

RESORTS—FOREIGN.

Ocean Travel.

Special Sailing

JAMAICA

CRISTOBAL
AND
WEST COAST
OF
SOUTH AMERICA

S. S. ORIANA about MAR. 15
FROM NEW YORK
Carrying 1st and 2nd class passengers

PACIFIC LINE

(The Pacific Steam Navigation Co.)
SANDERSON & SON, General Agents
26 Broadway New York
or any Steamship Ticket Agent

SCANDINAVIAN AMERICAN

Denmark
Norway Sweden
Bazar II, March 4
Sailig Sier, May 15
Frederik VIII, Apr. 5
For rates, etc., apply
Passenger Office
117 No. Dearborn St.
Chicago

AUSTRALIA

NEW ZEALAND — SOUTH SEAS

Via Tahiti and Raratonga. Mail passenger service from San Francisco every 28 days.

UNION S. S. CO. OF NEW ZEALAND
280 California Street San Francisco
Or Local Steamship and Railroad Agencies

AMERICAN & INDIAN LINE

Frequent Sailings to **SOUTH AFRICA**

Norton Lilly Co., Produce Exch. Bldg., N. Y. City
Gen'l Ag'ts for Ellerman Buckn'l S. S. Co., Ltd.

AMERICAN EXPRESS TRAVEL DEPARTMENT

—CHINA—JAPAN—

The Cherry Blossom Tour
Leaves San Francisco March 16.

RESORTS—FOREIGN.

Ocean Travel.

HOLLAND-AMERICA LINE

T. S. S. **ROTTERDAM**

WILL SAIL MARCH 8

NEW YORK TO ROTTERDAM

VIA { Brest . . . (France) / Plymouth . (England)

Passengers for France will be landed at Brest. Passengers for Great Britain will be landed at Plymouth.

NEW AMSTERDAM.....March 26
NOORDAM.....April 9

For Rates and Further Information Apply
Company's Office, 138 N. La Salle St., Chicago

CUNARD ANCHOR ANCHOR-DONALDSON

New York Boston Portland St. John to London—Liverpool—Glasgow—Bristol

NEW YORK TO LIVERPOOL

Aquitania.....Mar. 6
Caronia.....Mar. 10
Mauretania.....Mar. 12
Orduna.....Mar. 18
Saxonia.....Mar. 18
Carmania.....Mar. 24
Aquitania.....Apr. 5

NEW YORK TO LONDON.

Pannonia.....Mar. 25

ST. JOHN TO GLASGOW

Cassandra.....Mar. 13

For all information as to Rates, Tours, etc., apply to any of our agents or to

COMPANY'S OFFICES, CUNARD BLDG.
S. W. Cor. Dearborn and Randolph Streets
Telephone Central 2050

FRENCH LINE

Compagnie Générale Transatlantique
Express Postal Service

NEW YORK—FRANCE

WEEKLY DEPARTURES

CHAS. KOZMINSKI CO., Inc., G. W. A.
129 S. Dearborn St. Phone Central 5232

HEALTH RESORTS

Mud Baths at MUDLAVIA

High Blood Pressure, Autointoxication, Rheumatism, Arthritis, Neuritis, all successfully treated.

For full particulars and booklet Address

W. C. KRAMER, Box 3, Kramer, Ind.

SECTION TWO.
GENERAL NEWS,
MARKETS, WANT ADS.

The Chicago Daily Tribune.

THE WORLD'S GREATEST NEWSPAPER

TUESDAY, MARCH 4, 1919. * 17

NEW INQUIRIES LOOM IN NAVAL GRAFT CHARGES

Daniels May Name Board —Family and Coroner Take Action.

Three new investigations loomed up last night as the result of the death of Samuel B. Moscovitz, who committed suicide Saturday afternoon by jumping from an eighth floor window in the Commonwealth Edison building immediately after he had confessed to navy intelligence officers that he had collected graft money from Great Lakes sailors on false representations that he could obtain discharges for them.

The suggested inquiries included:

Creation of a special investigation board by Secretary of the Navy Daniels to inquire into reports of petty grafting at the naval station.

A general inquiry by Coroner Hoffman, instituted during the day to determine whether or not the naval intelligence officers were within their legal rights in suppressing the facts of the suicide from the police and the coroner.

The demand of relatives of the dead sailor on members of congress that the circumstances surrounding the seizure of Moscovitz at his dying father's bedside by naval detectives and his subsequent treatment be made a matter of thorough investigation.

Officials Continue Inquiry.

While the investigation plans were being discussed and perfected the Great Lakes station officials continued their inquiry into the graft ramifications of the case in which Moscovitz was involved. It was learned last night on high authority that the intelligence men are searching for Fireman Rinne, who "jumped ship" last Friday and has not been seen since.

Secretary Daniels wired the station from Washington requesting Capt. Frederick B. Bassett, commandant, to institute a thorough investigation. A preliminary report of the inquiry was forwarded to the secretary. Lieutenant Commander Roberts, executive officer of the station, said that if it is found necessary a special board of inquiry will be named to carry on the investigation.

"I am of the opinion, however, that such a step will not be needed," he said. "We have all of the matter well in hand."

Family Starts Investigation.

Demand of relatives of Moscovitz for all the facts in connection with the accusations against the dead man and the circumstances surrounding his death was heard through their legal representatives in Detroit and Chicago. Attorney Marcus Pollasky, former Chicago traction promoter, represented the family in Detroit and Fred Bernstein, a Chicago lawyer, visited Coroner Hoffman and stated he was going to start an inquiry.

Mr. Pollasky dispatched this message to Secretary Daniels, Senator Charles E. Townsend, and Congressman Patrick Kelley:

"The fact is young Moscovitz was spirited away from his home in Detroit under outrageous circumstances in violation of his constitutional rights. Moscovitz suicided because of the untimely death of his aged father as the result of his unnatural disappearance. An outraged and heavy hearted family demand the immediate return of the son's body here for private burial. Military honors conducted now would seem to be a hollow mockery for one who had been honorably discharged from the service and while attending the sick bed of an aged parent torn away, railroaded to another city and driven to his suicide under the guise of naval diligence by irresponsible sleuths.

"The surviving members of the family have a right to demand and do demand a searching investigation of the causes leading up to the untimely and tragic death."

Expect Legal Battle.

An investigation of the taking into custody of Moscovitz and Benjamin Glaser, another discharged sailor, now under arrest, in their Detroit homes promises to precipitate a legal battle which will not be settled short of Washington. Both men were held on reserve after their discharge and had the status of civilians until called back into service. According to Lieut. Herbert McNulta, chief of staff and acting district commander for the Ninth, Tenth, and Eleventh naval districts, he issued orders last Friday recalling the two men to active duty and directing them to report to the Great Lakes station.

According to Lieut. Commander Roberts, the men were ordered to report to the naval intelligence bureau in the Edison building.

There is a question, say naval officers, whether or not the men were in active service before they had reported to their ordered destination. Coroner Hoffman and legal representatives of the family have discovered that Moscovitz did not report to Great Lakes and believe that the man had a civilian's status when he was brought to the city and committed suicide.

Navy Claims Jurisdiction.

Lieut. Com. Roberts contended last night that the men were in active service as soon as they started back on government orders.

Coroner Hoffman, who impaneled a jury at the marine hospital, where the man died after his plunge from the Edison building window, said he was making exhaustive inquiry into every detail surrounding the death.

"I am trying to learn whether or not I have jurisdiction in this case," the coroner said last night. "If I have, I'm going to find out a few things. I have taken the matter up with the state's attorney's office.

"I have communicated with the commanding officers at Great Lakes, and have learned that this man was a discharged sailor, that he was in civilian clothes when he killed himself, if he did kill himself, and I have learned that had I not got busy personally Sunday morning the body would have been taken out of the county without the knowledge of my office.

Made "Goats" of Police, Claim.

"If this man was in the navy, the state's attorney tells me, the case is outside of my jurisdiction. If he had been discharged, as I have been informed at Great Lakes, the case is within my jurisdiction. As far as I can now determine, rather highhanded methods were used to suppress the facts of this boy's accidental death. Both the police and the hospital people were made the goats by some persons who represented themselves as belonging to the intelligence bureau.

"This is the second case of a violent death occurring at the Marine hospital which has been withheld from this office for many hours. I am going to try to find out by what right, if any, they do it."

The names of the witnesses of the accident were given as Lieut. William D. Edwards, T. A. Reed, Ben Kendall, and Lieut. R. J. Shale, ship physician of the training ship Commodore.

Of the six men under arrest at Great Lakes, Lieutenant Commander Roberts said, only one—Sydney Onyette—shared in the graft collections. The other five now in custody were all contributors. He said Muscovitz collected altogether about $1,000, the individual payments ranging from a modest $4—all the gob contributor had—to $300.

Few Arrests Expected.

"We don't know yet just how many men will be found to be involved, but not many, we believe," he said. "We are questioning the men now in custody, and expect very shortly to have the name of every man concerned in this case. We know positively there is no commissioned officer concerned, and none has been taken into custody or is under surveillance.

"We have only found that four 1 cent a mile transportation orders were stolen. They were taken by Onyette, yeoman in the commandant's office, and were used by Moscovitz to travel to and from the station and his home."

Official Statement.

An official statement was issued concerning the graft case during the afternoon by the lieutenant commander. It follows:

"The report of the naval intelligence has been received by the commandant and bears out the statements made for newspapers Sunday, March 2, in that it was simply petty graft practiced by a few enlisted men on the station. Moscovitz and Glaser were ordered back to active duty Feb. 28 for investigation. Of the five men held at Great Lakes, four are accused of paying money for discharges and the other of accepting money.

"The investigation is being continued and undoubtedly will result in courts martial for the men concerned. These courts will not be ordered until investigation is completed.

Ensign Lenson Absolved.

"Moscovitz died at the Marine hospital in Chicago. The body was removed to the naval hospital at Great Lakes Sunday for preparation for burial, as desired by his family.

"One Chicago newspaper published a statement connecting Ensign Robert H. Lenson, pay corps, with the alleged graft, and quoted Lieut. J. H. McGillan. Lieut. McGillan did not make the statement attributed to him, and Ensign Lenson is not in any way connected with the case. Neither had he been court martialed."

The Tribune
prints exclusively
in Chicago daily
the Financial
Leader of
The New York Times.

GRAFT CASE VICTIM

Former Sailor, Whose Death Revealed Great Lakes Investigation.

Samuel B. Moscovitz

NEGRO SOLDIERS DOOMED TO DIE GET NEW TRIAL

Review of Camp Grant Case Due to Ansell's Campaign.

Eighteen Negro soldiers convicted of an attack committed last May upon a woman visitor at Camp Grant are to be given a new trial as the result of an opinion by the judge advocate general that they were not fairly tried. The new trial court will be convened at Camp Grant in a few days.

It was stated last night in Washington that the rehearing of the eighteen convicted men, the majority of whom are said to have been given death sentences, is the result of the campaign of Gen. Samuel T. Ansell, assistant judge advocate geieral, for a reform in the practices of courts martial.

Soldier rioters at Camp Logan were executed and their convictions sent to the judge advocate general for review afterward. As a result of this action the president ordered that no soldiers be executed hereafter before he had reviewed the sentences.

President Orders New Trial.

According to the judge advocate general's department, the Camp Grant trial bristled with illegalities and an opinion pointing out the unfairness of the trial was submitted to the president, who has ordered a new trial.

It was said in Washington that the review of the case did not indicate that the accused men were innocent of the charges, but it was contended that no man should be executed who had not been given the privilege of a proper defense. It was further said that a fair trial might show that one or more of the convicted men are innocent.

The Camp Grant crime is considered by army officers as probably the most serious offense committed by men in uniform during the war. The assailants found Miss Louise Schneider of Bloomington and a white soldier sitting near the banks of the Rock river, near Camp Grant. The young woman's escort was overpowered and held during the attacks on her. She survived the brutal treatment and appeared as a witness later against her assailants.

Try to Suppress Facts.

The brutality of the crime led the camp authorities at first to attempt to suppress the facts entirely. A few days later when rumors gained circulation a garbled official report was issued for public consumption. For days the commanding officers kept large numbers of white soldiers heavily armed in readiness for possible race riots.

The facts, as afterwards disclosed, were that the Negroes, after attacking the woman, stole a ring and breast pin, her only jewelry, and took a watch charm from her white escort as a bribe to save himself a beating at their hands.

Twenty Are Identified.

Twenty soldiers were identified as members of the attacking gang after 7,500 had been marched before the woman and federal investigators. The twenty who were picked out were arrested on the night of May 23, while an entire company of infantry, under the command of Charles B. Howland, rested on its arms near the inquisition building, ready for any emergency.

The accused men included members of the One Hundred and Eighty-third infantry brigade and recruits of the One Hundred and Sixty-first depot brigade, the only two Negro units then in camp. The commanding officers of the camp gave high credit to the Negro officers for their assistance in conducting the investigation which led to the arrests.

Col. Howland of the Three Hundred and Forty-third infantry presided over the court martial. He is a graduate of West Point and was termed by Camp Grant officials as a fair and impartial man. He also presided over the court which found Brent Dow Allinson, the Chicago conscientious objector, guilty and gave him a fifteen year sentence.

Report Seven Confessed.

During the trial one of the accused established his innocence and a second was found to be insane and has been sent to an asylum. It was reported, but never officially admitted, that seven of the men confessed their guilt.

Since the finding of the court martial the convicted men have been confined in the division stockade at Camp Grant under a close guard.

During the last six months, it is said, no fewer than four separate investigations of the conviction of the men have been instituted at Camp Grant by army men from Washington. The last is just now being finished.

Doubts Second Conviction.

One of the officials who had a hand in the original inquiry and who is familiar with the court martial proceedings said last night that it was doubtful if some of the men can be convicted a second time.

"The crime was committed almost a year ago," he said. "There never was any doubt in my mind that they were guilty of the most dastardly act committed during the war by American soldiers, but now many of the witnesses have disappeared. Some probably cannot be found at all."

James Kennedy, "Poet of Fox River Valley," Dies

James Kennedy of West Chicago, styled "The poet of the Fox river valley," died Sunday at the home of his daughter, Mrs. John Drummond, 3055 West Jackson boulevard. Mr. Kennedy was 73 years old. He was active in politics.

AIN'T IT A GRAND AND GLORIOUS FEELIN'?

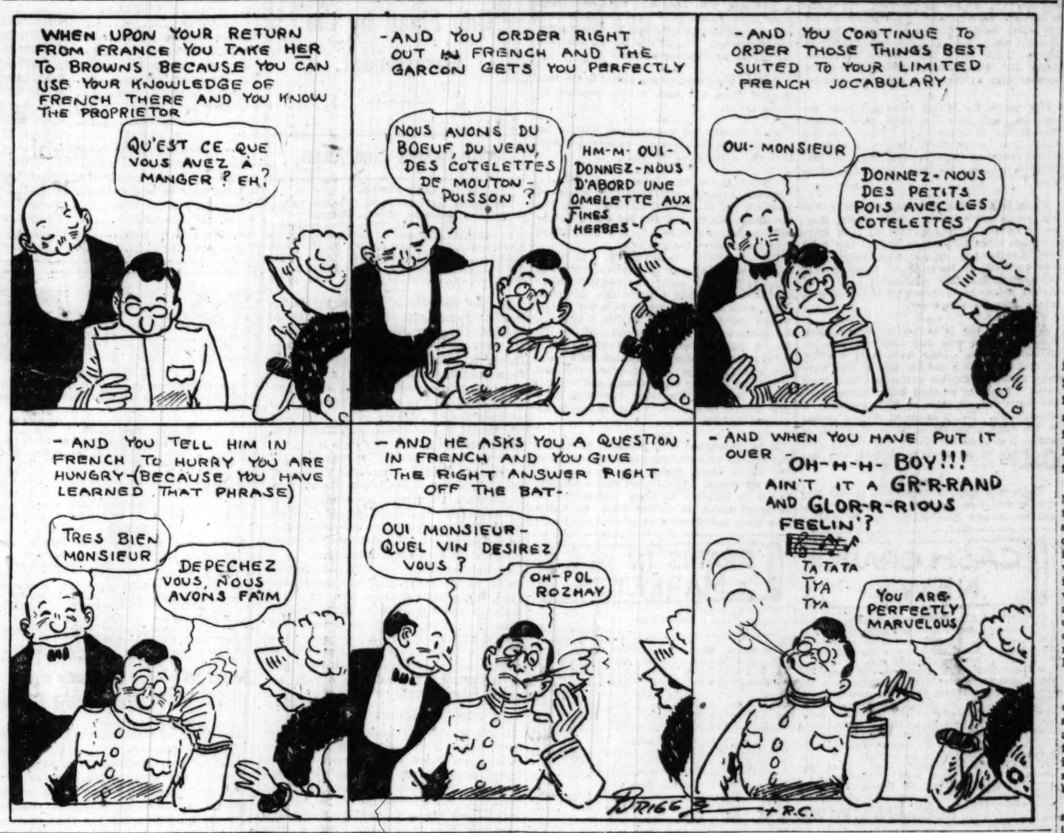

HE'S ONLY 11, BUT HE'S BEEN IN THE ARMY SIX MONTHS

Johnny Wants to Go to Soldier's Farm, Not Come Home.

Johnny's the pride of the regiment, a little waif who blew in from "nowhere at all" and captured the hearts of a thousand men by his cheerful smiles and his eager willingness.

He's 11 years old, and he's been "on his own" since last August, when, dusty, tired, and tattered, he appeared at Fort Sheridan and smiled at a major and got a meal.

He said his name was John Smith. His father's name was the same. His mother's name was Dolly. They had deserted him, he said, and he didn't much care. He'd rather be a soldier. The men of a hospital unit about to go overseas questioned him minutely, but could get no more information from him.

School His Middle Name.

They interested O. S. Gooch, president of the Highwood, Ill., school board, and he took care of Johnny for a few days. Then he said, "Young man, you are going to school," and Johnny smiled a smile that was older than 11 years, and answered, "That's my middle name."

The next event recorded of our hero is when he came to the motor transport corps at Camp Morris, Newport News, Va., and asked for a job "shovin' trucks."

Just how he got there—whether the hospital men smuggled him down on a troop train or he came on a freight—he wouldn't say. But the motor corps gave him a mess kit and an invitation.

As the days went by they tried to find out who he was. Johnny would tell them little. Lieut. Jesse Seldman of headquarters company, however, learned that his school teacher had been Miss Winnifred Rhinehardt. Several days later—Johnny liked the place and was in no hurry to go—the boy admitted he came "from Gladwyn county."

Runs Away from Uncle.

They looked it up in the postal guide. Finding it in Michigan, Lieut. Seldman wrote the sheriff and asked for particulars. The sheriff replied that Johnny's mother and father had left Gladwyn county for Chicago three years ago. Johnny lived with his uncle, but he had run away.

The secret was out! Johnny cried when he heard that his soldier pals knew all about him. He asked them not to send him back. He wanted to stay in the army. A hundred men wanted to adopt him immediately. Among them is Private Estor L. Carter, who owns a big farm.

Johnny is more than willing; so Lieut. Seldman wrote Chief of Detectives Mooney, asking him to see if he can trace the boy's parents. If they can be found they will be asked to give their consent to the adoption. And if everything goes right the pride of the regiment will become the pride of the farm.

Meanwhile, Johnny is going to school. Carter is the teacher. Johnny says it's "great stuff," and adds, with his wise old smile, "A man can learn a lot in this man's army if he wants to, hey?"

Girl Taken as Embezzler Blames Pretty Clothes

A craving for pretty clothes caused the arrest yesterday of Edith Nelson, 21 years old, 3252 Pierce avenue, for three years bookkeeper for the W. C. Reebie & Brother Storage and Warehouse company, 2525 Sheffield avenue, on a charge of embezzling $2,000 of the company's funds. She was released on bonds after her case had been continued one week. She said $400 could be returned at once. She is said to be engaged

BOYS' CLUB SOLVES PROBLEM OF YOUTH, LEADER DECLARES

"KEEP the boys from the street, the poolrooms, and saloons, and they will be kept out of trouble with the police." That is the idea of John A. Connelly, president of the Odac club, an organization for youthful working boys, which has a ten room cottage at 163 West Erie street. Connelly started the club, which already has sixty-six members. He is teacher and has charge of the youths confined in the county jail.

The club was proposed to Connelly by the companions of two boys who made their first misstep and were later placed on probation.

"They said poolrooms were responsible for the fall of their comrades and asked me to organize a meeting place for them other than the poolrooms. Funds were collected and the club, with a billiard and pool table and other forms of amusement, was opened up."

Among those on the advisory board are Judge John P. McGoorty, the Rev. Father James J. Horsburgh, the Rev. Gardner MacWhorter, Dr. Arwin Ecke, Assistant State's Attorney Hayden N. Bell, Attorney Charles C. Williams, C. M. Reed, state parole agent; Mrs. Virginia Sanford, bureau of social service, and Mrs. Minnie Berlin of the Jewish charities.

STRIKING NURSES TO FILE CHARGES AGAINST HOSPITAL

Too important developments in the strike of five suspended nurses at the Oak Park hospital of the Sisters of Misericordia were reported yesterday.

One was the declaration of the nurses that through their attorney, Myer J. Stein, they would present a complaint containing twenty charges against the institution to the state department of registration and education at Springfield.

The other was a hint of arrest impending over at least one of the girls, Miss Olive Hay, leader of the strikers, told of this, last night.

"One of the girls who went back on duty told me that I should be careful, as she had heard the sister superior had threatened to have me arrested," she said. "She would not state what the charge was to be."

Overworking and underfeeding of nurses, permitting insanitary conditions and infraction of the state laws in reference to the filling of prescriptions by a man not a licensed pharmacist, are some of the charges which the nurses declare will be included in the complaint to the state officials.

CITY EMPLOYES PROTEST RAISE IN PENSION RATE

To increase the cost of old age retirement pensions for firemen and policemen under the standard pension plan devised by the Illinois pension laws commission will work a hardship on the families of civil service employes who must pay the extra assessment, declared John O'Neil, retired fireman, before a meeting of the commission in the rooms of the school board last night.

"The city will be carrying a load of taxes amounting to 26 per cent of the total pay rolls of the police and fire department, if the present rate of deficit in the pension payments continues for twenty-seven more years," was the rejoinder of Donald F. Campbell, actuary for the commission. "The commission is seeking a readjustment which will fairly and adequately give protection."

Frank Loskill, mounted policeman of the traffic squad, insisted that an age of compulsory retirement should be fixed.

COUNCIL ACTION BLOCKS MOVE TO FIGHT CHADSEY CHOICE

Refuses to Protest Against Selection of Detroit Man.

A majority of the members of the city council yesterday blocked a move to place the council on record as opposed to the selection of Charles E. Chadsey of Detroit as superintendent of Chicago's schools.

Ald. T. F. Moran and T. F. Byrne led the move to have the council declare against the selection of other than a Chicagoan for the school job. They offered resolutions and asked for their immediate adoption, as the school board is to meet tomorrow to pass on the Chadsey appointment.

Byrne Attacks Loeb.

"Why let Jacob M. Loeb, president of the school board, import a school superintendent?" asked Ald. Byrne. "The next thing you know Loeb will be importing Chinese laborers for the schools."

"There ought to be a man in Chicago big enough for this job," said Ald. John Toman. "Why go outside the city?"

"We are not in a position to dictate to the school board," said Ald. A. A. McCormick. "We have no control over its actions. These resolutions should be filed."

Opposed to Interference.

Several other aldermen said they did not believe in going outside the city for the school superintendent, but declared that the council should not interfere with school board affairs, as it was without powers.

By a vote of 31 nays to 22 yeas the council refused to suspend its rules so as to act immediately on the resolutions. They were sent to the committee on schools, fire, police, and civil service.

Ald. John J. Coughlin introduced a resolution asking the council to petition the legislature for a law to permit horse racing in Chicago. He said the city could share in the receipts, which, he said, would aid the city in its financial tangle.

MORTENSEN TRIES TO STOP PETITION AGAINST CHADSEY

The election of Charles E. Chadsey, head of the Detroit schools, to the superintendency of the Chicago school system, at a special meeting of the school board tomorrow was confidently predicted last night by his supporters.

A move to circulate a petition among the school teachers, asking that Peter A. Mortenson, acting superintendent of schools, be given the place, was stopped at his order yesterday.

"I sent out a bulletin asking that the circulation of such petitions be discontinued if started," Mr. Mortenson said. "I believe such matters should not be carried into the school rooms. The board of education is the proper body to select a superintendent."

C. F. Parker Asks Police to Seek a Body in the Lake

Clarence F. Parker of 999 Lake Shore drive, former vice president of the Illinois Central railroad, from whose home Mrs. Dolly Chesher, a trained nurse, mysteriously disappeared some time ago, notified the police yesterday that he had seen, with field glasses, an object floating in the lake which he believed was a human body about a quarter of a mile off East Division street. After battling the waves and ice for more than an hour in an effort to get out of the harbor a police patrol boat gave up the attempt and will try again this morning.

JUDGES TO WEAR GOWNS ON BENCH AFTER APRIL 15

"A WIG and gown lend dignity to the meanest man."
—Blackstone.

And so, not that they are the "meanest" men, but for the sake of the dignity that it imposes, the judges of the Superior and Circuit courts of Cook county are expected to don the traditional black gown of the judiciary on April 15.

The Superior court judges met yesterday and discussed the question, and after some controversy voted upon it with the result that they will don the gowns. Several of the judges for a time objected, but they agreed after the vote to abide by the decision of the majority.

While the Circuit court judges have not yet acted in the matter, it is believed they will follow suit by the time the Superior court makes it compulsory by court order. It is known, though, that a few of the Circuit judges object most strenuously to the donning of the robes and that one is said to have gone so far as to declare he would not wear a gown, "no matter who else does."

"It has always been a mooted question," said Judge Marcus Kavanagh, chief justice of the Criminal court, who is attached to the Superior court, "There was controversy at the time the judges of the Appellate court adopted gowns. Personally, I believe it adds to the dignity of the court for the judges to wear the gowns. Some of the judges do not share my belief, but I have no doubt they all will agree to wear them.

"The Superior court judges, at any rate, must have them on when they mount the bench on April 15. Some of them probably will wear them before then. I understand some of the judges already have ordered their robes."

BANDITS COLLECT COLLECTIONS OF RENT COLLECTOR

Theron Durham, 340 North Grove avenue, Oak Park, rent collector, smiled, said it was a glorious day, wrote out the receipt for $50, and then walked down the steps. There he was met by two men with a revolver apiece, who relieved him of the $50 and $200 besides.

The robbery occurred in the vestibule at 838 Rush street, just outside the apartment of Fred P. Lowe. It was one of many recorded on the police blotter yesterday.

The safe in the office of the International Dairy company, 1910 South Ashland avenue, was blown open and looted of $800 and $1,200 worth of Liberty bonds.

Four young men, two of whom were armed, entered the real estate office of Thomas P. Beamish, 5511 Indiana avenue, last evening and held up Francis F. Stewart, a clerk. They obtained $10 from the money drawer and a diamond ring and stick pin from Stewart. They escaped.

Ice Freight Raised Only 25 Per Cent, Rail Men Say

Statements made by ice dealers that freight rates on ice from Green Bay points have been raised from 70 and 80 cents a ton to $3, and that corresponding increases in price are to be looked for in Chicago next summer, are declared by railroad men to rest on a false basis. An increase of 25 per cent has been made in freight rates, and this will bring the cost of hauling ice from Green Bay points to Chicago up to 90 cents a ton, according to officials of the Chicago and Northwestern railway. The increase is in agreement with a general change in freight tariffs.

COUNCIL AGAIN ASKS $2.35 AS CORPORATE TAX

Motion Fails of Majority and Legislature's O. K. Is Doubted.

BY OSCAR E. HEWITT.

The city council yesterday reiterated its demand for a corporate tax rate of $2.35. Thirty-one, less than a majority of the council, voted for it, 21 against it, and 14 were absent or missing. The vote at the previous meeting on the same proposition was 39 for, 15 against, and 12 unrecorded.

A substantial rate increase is urgently needed, but the repeated failure of the council to obtain a comprehensive survey of the city's needs for a series of years makes it fair to ask what it is now proposed to do to the taxpayer without a thorough investigation. It is not improbable that Gov. Lowden will favor necessary temporary relief and then insist upon an investigation of the municipal needs of Chicago and other cities, that intelligent and permanent action may be taken two years hence.

Division of Increase.

The county is asking for an increase of 10 cents in its tax rate. The school board has been talking 80 cents, and will probably want more money for its building fund in 1920 than it is getting this year. The forest preserve appropriation forecasts a small boost in its rate.

Assume that the county, city, and schools get what they want and there is no change in other rates next year, a comparison of the rate in the South town for 1918 and 1919 follows:

Tax.	1918.	1919.
State	$ .75	$ .75
County	.60	.70
City	1.98	3.13
Schools	1.63	2.63
Sanitary district	.40	.40
Park	.43	.43
Forest preserve	.06	.08
Totals	$5.85	$8.17

That rate is on $100 assessed valuation, or $300 real value. For a cottage worth $3,000 the tax bill this spring is $58.50, and next year will be around $81.20, if the tax expending agencies get what they want. In addition taxes may be further raised by increases in valuation by the quadrennial revaluations now in progress.

Want Data for Legislature.

The council action came on a resolution of Ald. Powers directing the corporation counsel to prepare a bill for the $2.35 city rate to be presented to the legislature tomorrow. The absentees were:

Ward.	Alderman.	Ward.	Alderman.
1	Kenna	16	Piotrowski
2	Jackson	22	Ellison
10	Klaus	30	O'Toole
12	Kerner	31	*Long
13	Ahern	31	Moran
15	Kaindl	32	Lyle
16	Kunz	35	Lynch

*Sick.

During the discussion Ald. Lyle made an attack upon "the tax dodgers who own skyscrapers" in the First ward.

"They live in your ward and vote for you," replied Coughlin, who opposed the increase.

Ald. Powers claimed that the persons who have abolished the saloons are now trying to prevent an increase in taxes.

Needed for Improvements.

Ald. Cullerton reasoned with the council this way:

"A $2 rate will give the people less service than they have been receiving. That will raise an awful howl. With a $2.35 rate we can give them more service in street cleaning by providing an extra $1,000,000."

"We cannot increase salaries nor provide more street cleaning without the $2.35 rate," said Ald. Olson.

Ald. Guernsey stated he had talked with a number of legislators. He added: "There is not a man from Chicago who will vote for the $2.35, and they are not anxious to vote for $2. They will not hold the bag in increasing taxes where they have no control over the expenditures. We are wasting our time and fooling ourselves to ask for more than $2."

Every alderman asserts positively that the city needs considerably more cash. The $2 rate barely replaces the loss in revenue anticipated from the closing of saloons. This rate is urged by its advocates as a makeshift until there can be an investigation of the city's needs.

Prepare $24,000,000 Budget.

The finance committee, despite the council's action of a week ago, mapped out a new course for itself yesterday morning. After a talk with Speaker Shanahan, the committee decided to prepare a budget of $24,000,000, and ordered a bill prepared which will permit the city to pass its budget after March 31.

The budget pending before the council totals $35,396,509 and the committee proposes to trim from it $11,395,328. Some of the larger items of this cut are:

General salary increase	$2,746,363
Automatic salary increases	75,000
Bureau of bridges	564,500
Street cleaning	2,000,000
Street lighting	1,083,000
Fire department	683,473
Street improvements	900,000
Police department	1,318,500
Elections	169,000
Health	184,660

Many Improvements Cut Off.

These proposals not only block a general salary increase but eliminate those increases provided for by ordinance. The 1,000 extra policemen are shelved, the street cleaning reduced $1,000,000 from last year's service, instead of increased $1,000,000. The larger street improvements are thrown aside and the Chicago Plan commission and railway terminal commissions abolished, so far as city appropriations are concerned.

HIGHER AVERAGE ON GRAIN PRICES HELD AT CLOSE

Strength Is Due Largely to Local Short Interests.

BY CHARLES D. MICHAELS.

A higher average was made for grain prices yesterday and the finish was at almost the highest with gains of ⅜ to 1¼c for corn and ⅜c on oats in Chicago. Strength came mainly from local shorts and a few who are friendly to the market.

Southwestern corn markets gained ⅛@1½c, and oats ⅛@⅜c. Oats in Minneapolis closed ¼c higher and in Winnipeg ⅛@¼c. Rye at Minneapolis closed ⅝c and barley ⅝c higher than Saturday's finish.

Corn Traders Await Hog Prices.

Guessing as to whether or not the hog price would be maintained in March was the basis for a good part of the trading in corn, and with hogs sharply higher many of the local professionals construed it as an indication of what might be done and bought freely. Prices fluctuated rapidly throughout the day within a range of 1⅝@1⅞c and closed firm with May at $1.26⅝ and July at $1.22¼. March was handled sparingly and finished at $1.33, the high point.

Houses with stockyards connections were good buyers toward the last, while offerings came mainly from local bears and from some of the commission houses and pit operators who bought early. The market was very quiet at times. As on previous days, there were numerous rumors as to the hog price, which made for erratic fluctuations.

To some extent the market has been stabilized by the farmers in their refusal to sell cash grain. While fresh shipping demand was slow with sales of 10,000 bu, there was sufficient industrial call as well as general buying to make sample values unchanged to 1½c higher, with the close at the top. Receipts were 151 cars.

The forecast was for unsettled and colder weather. Country offerings were very small. Northern Indiana reported a slight improvement in the feeder demand. The decrease of 759,000 bu in the visible supply attracted some attention, as under normal conditions stocks are accumulating rapidly at this season.

Better Undertone in Oats.

Commission houses were fair buyers of oats, and with corn strong an advance was easily attained. On the whole trade was of a local character, with some short covering. Selling against offers checked the bulge. Prices had a range of ⅝@¾c, with the close about the top, with March 57½c, May 59⅝c, and July at 58⅜c.

Eastern demand was slow, with sales 35,000 bu. Sample values unchanged to 1c higher. No. 3 white sold at ⅝@1¼c over and standards at 1@1¼c over March. Deliveries, 150,000 bu. Receipts, 91 cars. Country offerings show no signs of increasing. Exports for the week were 251,000 bu, compared with 1,812,000 bu, but despite the heavy reduction there was a decrease of 1,342,000 bu in the visible supply for the week.

More Rye for Export.

Scarcity of offers is checking export business in rye. Stocks at interior points have been mainly disposed of and exporters must now come to terminal markets and either pay a premium over futures or go without the grain. There was 20,000 bu sold from an interior point at $1.56 track Baltimore. Spot prices were unchanged to ½c higher at $1.45@1.46¾. Deliveries, 30,000 bu. Receipts, 10 cars. Milwaukee was 1@2c higher, Omaha 2@3c higher, and Minneapolis ¼c higher. The northwest had 65 cars.

Exporters asked for offers of feed barley, but no sales were reported. Sample values here strong, with sales at 87@97c. Deliveries, 20,000 bu. Receipts, 53 cars. Milwaukee unchanged to 1c lower, Omaha unchanged to 1c higher, and Minneapolis unchanged. The northwest had 59 cars.

Flaxseed at Duluth closed 1@2c higher; May, $3.60; July, $3.46. Winnipeg unchanged to ¼c lower; May, $3.31; July, $3.21. The three markets had 20 cars.

Timothy seed unchanged. March, $10.50 asked, and September, $12.00 bid. Deliveries were 6 cars on March contracts. Toledo unchanged; March, $4.57½; May, $4.65 a bu of 45 lbs. Clover seed firm. Country lots, $25.00@36.00, a hundred lbs. Toledo 10c higher; March, $25.00 a bu of 60 lbs.

Provisions Do Better.

Packers are apparently working on the belief that the price for hogs is to be maintained at the 17½c level, as they were buyers of hogs at 15@25c advance and took considerable product through brokers. Stockyards interests who were the largest sellers and made the break in the middle of last week were also buying. Selling pressure was scattered and prices advanced the maximum on lard and almost on short ribs and closed at intermediate figures with gains of 25@37½c on pork, 25@35c on lard, and 22½@37½c on short ribs.

A little export business was said to be on and the situation abroad improving, and the southern news indicates a better feeling there, but no purchases have been made as yet. Exports of lard and meats last week were 90,963,000 lbs, two-thirds being meats, and compared with a total of 29,738,000 lbs last year. The decrease of 16,841,000 lbs of lard in stock here last month was also a strengthening factor. Prices follow:

	Mess Pork.			Close	
	High.	Low.	Mar.3. 1919.	Mar.1. 1919.	Mar.4. 1918.
May	41.82	41.15	41.37	41.00	48.20
July	38.35	38.25	38.25	38.00	.....
	Lard.				
May	25.60	25.30	25.45	25.10	26.15
July	24.90	24.57	24.75	24.50	26.37
	Short Ribs.				
May	23.10	22.87	22.97	22.70	25.20
July	21.90	21.55	21.70	21.47	25.57

PRIMARY RECEIPTS

Primary receipts of grain yesterday, with the last three ciphers omitted, follow:

Western points—	Receipts— Wheat.	Corn.	Oats.	Shipments— Wheat.	Corn.	Oats.
Chicago	68	137	138	8	79	149
Milwaukee	39	28	82	4	8	29
Minneap's	356	10	54	82	20	57
Duluth	5	..	..	..	..	..
St. Louis	37	46	88	17	49	95
Toledo	18	3	21	3	6	24
Detroit	2	2	6	..	4	5
Kas. City	64	68	98	66	41	23
Peoria	4	41	27	2	47	35
Omaha	44	108	84	11	56	26
Indianap's	..	56	34	..	16	..
Totals	637	499	632	193	326	441
Week ago	1,473	955	1,275	748	468	578
Year ago	476	3,274	1,746	165	1,395	963
Seaboard—						
Total	351	50	144	519	..	407
Year ago	90	63	281	139	..	61

WORLD'S GRAIN MARKET NEWS

Few of the present day traders have ever seen a situation in corn like the present, and the oldest men in the trade have only witnessed it but once in thirty-eight years. The visible supply in the United States is only 4,483,000 bu, compared with 8,939,000 bu last year and a five year average of 21,215,000 bu. It is the smallest for March 1 since 1891, and with that exception the present visible is the lightest going back to 1881 for thirty-eight years. The largest for this time was 41,938,000 bu in 1915, which disappeared rapidly and by Aug. 1 was only 2,360,000 bu. Interior elevator stocks are the smallest in years, and farm supplies are below the average. If there is to be a movement of consequence in the next three months it must be from the farms. Usually when there is a large movement in March it is from the interior elevators. April and May receipts are in the main smaller than in the three preceding months.

Hog prices for March have not been announced, but may be some time today. Washington announced last Friday that the 17½c level would hold pending a decision from President Wilson regarding the embargoes affecting neutrals and other countries.

There is a feeling in certain quarters that hog prices are to hold. It is argued that, owing to the decline of 30c in corn from the high point in January to the low level last month, hog values were maintained. The removal or lowering of prices should not materially affect corn prices, and even should there be a break bulls believe it might only be temporary.

A few of the local traders are fighting the advance in corn and oats and covering its small losses. They have been working in that way for a month, but of late have been unable to depress values and hold them down. There is no corn being hedged, and the basis for all sales of May and July is shorts stuff. No. 3 grade of corn is selling in the sample market at $1.32 to $1.33, or about March price. There were eight cars No. 3 out of eighty-eight all told here yesterday.

There is a marked disposition to sell May oats at 60c, and has been for a week. Commission houses have selling orders at that figure. This tends to create selling by the pit element on bulges and make a bearish feeling.

Aggregate stocks of all grains in the United States visible supply are 177,976,000 bu, compared with 38,184,000 bu last year. The wheat visible of 118,219,000 bu is the largest known at this time. There is more rye than corn in the visible, which is unusual. Oat stocks of 27,666,000 bu are almost 10,000 bu more than rye.

Of the 150,000 bu oats delivered on March contract yesterday 40,000 bu were by Hales & Edwards, who also sent out the largest percentage Saturday. The Armour Grain company paid for 30,000 and Bartlett-Frazier for 25,000 bu. The 20,000 bu rye was paid for mainly by shipping houses.

A slight improvement is reported in the feed demand from the east, at the expense of lower prices.

No. 1 timothy hay has advanced $6.00 a ton since Feb. 20, with a steady decrease of offerings and a scattered demand.

"Where is the corn?" asks L. L. Winters. "Terminal receipts will show that it has not been shipped to terminal markets. If it has not been shipped and not fed owing to the mild winter, where is it? The government report may solve the mystery."

Total stocks of corn in public elevators in Chicago Saturday night was 236,000 bu, or 25,000 bu less than a week ago, and compared with none last year. Included in this week's showing is 27,000 bu No. 3 that can be delivered on contracts and 209,000 bu No. 4 not deliverable. Oat stocks were 1,711,000 bu, against 1,516,000 bu a week ago and 1,282,000 bu last year. Contract stocks are 935,000 bu standards and 766,000 bu No. 3 whites, the latter increasing 358,000 bu for the week, while standards decreased 142,000 bu.

It is understood that around 180 vessels are tied up in Argentine ports on account of the strike there, which has continued for over six weeks. The United States shipping board is reported to have withdrawn all steamers under its control from the Argentine trade and diverted them to other traffic.

CASH GRAIN NEWS

Cash wheat firm, with small offerings and a fair demand. No. 2 hard brought 3c over the basis, and No. 2 northern 2@3c over. At Kansas City hard winter was unchanged to 1c higher. Local receipts 31 cars.

Demand for cash corn showed improvement, and there was a little competition for the offerings, despite the slow eastern call. The close was at about the best prices. Sample values unchanged to 1c higher here. St. Louis 2c higher to 1c lower, with Texas after white kinds. Kansas City unchanged. Omaha unchanged to 2c higher. Peoria 1@2c higher, and Milwaukee 1c higher.

Cash oats sold readily, with prices unchanged to 1c higher here. Offerings were small in all markets. St. Louis unchanged to ½c higher. Kansas City and Milwaukee unchanged, Omaha ¼@½c higher, and Peoria ½c lower. Cash grain prices in leading markets follow:

WHEAT.	Chicago.	Omaha.	St. Louis.
No. 2 red	.....	.....	2.38
No. 1 ner.	.....	2.18	.....
No. 2 nor.	2.25@2.26	.....	.....
No. 1 hrd	.....	2.26	.....
No. 2 hrd	2.28	2.23	2.30@2.31
No. 3 hrd	.....	2.20	.....
No. 4 hrd.	2.20	2.12	.....
CORN.	**Chicago.**	**Omaha.**	**Peoria.**
No. 3 mx	1.32½	.....	1.32
No. 4 mx.	1.29@1.30	1.25	1.30
No. 5 mx.	1.27@1.29	1.21	1.28
No. 6 mx.	1.25@1.26	.....	1.25@1.26
No. 3 yel.	1.32¼@1.33	1.34	1.32
No. 4 yel.	1.30@1.31	1.26@1.28	1.30@1.32
No. 5 yel.	1.28@1.29	1.22@1.25	1.28½
No. 6 yel.	1.25	1.20	.....
No. 3 wh.	1.32@1.33	1.30	1.32
No. 4 wh.	1.30@1.31	1.24	1.30
No. 5 wh.	1.28	1.23	1.28@1.29
No. 6 wh.	1.26	.....	1.23
S. G.	83@1.22	1.12	1.08
	Milwaukee.	**Kansas City.**	**St. Louis.**
No. 3 mx.	.....	1.37	.....
No. 4 mx.	1.26@1.26½	.....	1.32
No. 5 mx.	1.26	1.28	.....
No. 3 yel.	1.38½	1.37	.....
No. 4 yel.	1.28@1.29	1.33@1.34½	1.36
No. 5 yel.	1.26@1.27	.....	1.35
No. 3 wh.	.....	1.35	1.36
No. 4 wh.	.....	1.27	1.30
No. 5 wh.	.....	.....	1.28
	Minneapolis.	**Buffalo.**	**Toledo.**
No. 3 yel.	1.28@1.29	1.42	1.35@1.36
No. 4 yel.	1.23@1.24	1.40	.....
No. 3 mx.	1.24@1.25	.....	.....
OATS.	**Chicago.**	**Kansas City.**	**St. Louis.**
No. 2 wh.	62	.....	.....
Standard	58¼@59¾	61½	62¼@62½
No. 3 wh.	58 @59	60¼@61	.....
No. 4 wh.	56¼@57½	60	.....
No. 2 ...	58¾	.....	.....
	Milwaukee.	**Omaha.**	**Minneapolis.**
No. 2 wh.	.....	.....	60¼@62¼
Standard	.....	59½	58¼@60½
No. 3 wh.	57 @58½	58¼@59	56½@57
No. 4 wh.	56¼@57½	58½	51¼@55½
	Buffalo.	**Toledo.**	**Peoria.**
No. 3 wh.	65½	.....	58
Standard	66	65¼@62½	58½
	RYE, BARLEY, AND FLAX.		
	Rye.	**Barley.**	**Flax.**
Chicago	1.45@1.46¾	87@ 97	.....
Milw	1.44	89@1.01	.....
Minn	1.42½	80@ 94	3.70@3.72
Duluth	1.41¼	75@ 84	3.72

GRAIN STATISTICS

United States visible supply of wheat decreased 2,987,000 bu last week, corn 759,000 bu, and oats 1,342,000 bu. Last year wheat decreased 808,000 bu, corn increased 991,000 bu, and oats 532,000 bu. Wheat decreased 2,231,000 bu at Buffalo, 1,361,000 bu at Kansas City, and 223,000 bu at Philadelphia, and increased 360,000 bu at Minneapolis and 344,000 bu at New York. Oats increased 162,000 bu at Omaha and decreased 1,001,000 bu at Buffalo; 182,000 bu at New Orleans, and 179,000 bu at New York. Details follow:

	This week.	Last week.	Last year.
Wheat	118,219,000	121,206,000	9,739,000
Corn	4,483,000	5,242,000	8,939,000
Oats	27,666,000	29,008,000	13,947,000
Rye	17,896,000	18,707,000	1,225,000
Barley	9,712,000	11,164,000	4,343,000

Wheat stocks in all positions in Chicago increased 74,000 bu last week, and oats 48,000 bu, while corn decreased 378,000 bu. Last year wheat increased 83,000 bu, corn 665,000 bu, and oats 708,000 bu. Details follow:

	This week.	Last wk.	Last year.
Wheat	15,948,000	15,874,000	1,020,000
Corn	884,000	1,262,000	2,627,000
Oats	6,781,000	6,735,000	4,229,000
Rye	4,043,000	3,832,000	186,000
Barley	2,379,000	3,435,000	497,000

Canadian visible supply of wheat decreased 637,000 bu last week and oats increased 63,000 bu. Last year wheat decreased 1,498,000 bu and oats 281,000 bu. Details follow:

	This week.	Last week.	Last year.
Wheat	52,723,000	53,360,000	15,476,000
Oats	6,695,000	6,632,000	8,521,000
Barley	4,846,000	4,916,000	2,192,000

North American exports of wheat and flour increased 238,000 bu over the previous week. Details follow:

	This week.	Last week.	Last year.
Flour, brls.	450,000	554,000	347,000
Wheat, bu.	3,915,000	3,209,000	1,232,000
Wheat and flour, bu.	5,940,000	5,702,000	2,774,000
Corn, bu.	109,000	37,000	93,000
Oats, bu.	351,000	1,298,000	1,812,000
Rye, bu.	1,158,000	1,152,000	313,000
Barley, bu.	150,000	25,000	832,000
Pork, brls.	1,445	410	460
Lard, lbs.	27,750,000	20,245,000	10,378,000
Meats, lbs.	63,713,000	71,461,000	19,360,000

TIMOTHY HAY $1 HIGHER

A continued scarcity of timothy hay, receipts being only 18 cars, combined with a good demand, resulted in an advance of $1 per ton. Loadings at country points are limited, and the leading handlers say there is not more than two days' supply in transit to this market. Undertone is very strong in consequence. Feeding prairie in active demand, but packing is slow. Straw unchanged. Receipts, 1 car Minnesota prairie, and 2 cars state. Straw, one car each of wheat and rye. No. 1 timothy was $31.00@32.00; standard and No. 1 light clover mixed, $29.00@30.00; Iowa, Minnesota, Illinois, and Wisconsin prairie, $15.00@20.00; packing, $9.00@9.00. Wheat and oat straw, $6.00@9.00; rye, $9.00@10.00 per ton.

ROSIN AND TURPENTINE.

SAVANNAH, Ga., March 3.—TURPENTINE—Firm, 64¼c. Receipts, 16 casks; shipments, 4,618; stock, 25,698. ROSIN—Nominal. Receipts, 54 brls; shipments, 5,508; stock, 65,602. Quote: B, $13.10; D, E, $13.15; F, $13.20; G, $13.25; H, $13.30; I, $13.65; K, $15.75; M, $16.25; N, WG, $16.30; WW, $16.75.

GRAINS IN ALL MARKETS

March Corn.

	Open.	High.	Low.	Close Mar. 3. 1919.	Mar. 1. 1919.	Mar. 4. 1918.
Chi	1.32¼	1.33	1.31½	1.33	1.31¾	1.27¾
St. L.	1.32½	1.32½	1.32½	1.32½	1.31¾	.....
K. C.	1.30½	1.31½	1.30¾	1.31½	1.30¾	.....

May Corn.

Chi	1.25	1.26⅝	1.25	1.26⅜	1.25⅝	1.27
St. L.	1.29¼	1.30¼	1.28⅝	1.28⅞	1.28⅛	1.27¼
K. C.	1.28½	1.30	1.28⅛	1.29⅜	1.28⅝	1.27⅝

July Corn.

Chi	1.21½	1.22½	1.21¼	1.22¼	1.21¼	.....
St. L.	1.24⅜	1.25¼	1.24¼	1.25	1.24¼	.....
K. C.	1.24¼	1.25⅝	1.24½	1.25⅝	1.24½	.....

March Oats.

Chi	57½	57⅝	57⅛	57½	57⅛	90⅛
St. L.	58½	58½	58⅛	58½	58	.....
K. C.	60	60	59⅝	59⅝	.....	.....

May Oats.

Chi	59½	60	59¼	59⅞	59½	88⅛
Wpg	69	69¼	68⅜	68⅞	68¼	95⅝
Mpls	58¼	58¼	58	58½	58⅛	88⅛
St. L.	60⅜	60⅜	60⅜	60⅜	60⅛	88¼
K. C.	60	60½	59⅝	60¼	60	89¼

July Oats.

Chi	58⅜	59	58⅜	58⅞	58⅜	.....
Wpg	68	68¼	67⅞	67⅞	67⅝	.....
St. L.	59	59	59	59	59	.....
K. C.	57⅞	58½	57⅞	58¼	58	.....

May Rye.

Chi	1.45	1.45½	1.45	1.45½	1.45	.....
Mpls	1.44½	1.44¾	1.44½	1.44½	1.43¾	.....

July Rye.

Chi	1.50½	1.50½	1.49	1.49¾	1.49¾	.....
Mpls	1.45	1.45½	1.44½	1.45½	1.44¾	.....

May Barley.

Chi	86¼	87	86¼	87	87	.....
Mpls	86¼	86¾	86¼	86¼	85¼	.....

July Barley.

Chi	90¼	91	90¼	90¾	91	.....
Mpls	88	88	87⅝	88	87¼	.....

CHICAGO DAILY INDEMNITIES.

	Corn. Bids. High.	Low.	Close.	Offers. High.	Low.	Close.	Corn. Bids.	Corn. Offers.	Oats. Bids.	Oats. Offers.
May	1.24¼	1.23¾	1.24¼	1.29¼	1.28¼	1.28¾	1.17½	1.34½	56¾	62¾
July	1.20¾	1.19½	1.20¼	1.24¾	1.24	1.24¾	1.14½	1.28¾	55¾	61¾

Oats.

May	59½	59¼	59⅝	60¾	60¼	60⅜
July	58¾	58¼	58½	59¾	59¼	59¼

For this Week.

	Corn. Bids.	Corn. Offers.	Oats. Bids.	Oats. Offers.
May	1.17½	1.34½	56¾	62¾
July	1.14½	1.28¾	55¾	61¾

COTTON TRADE NEWS

NEW YORK, March 3.—Business in cotton was restricted owing to tomorrow's holiday and uncertainty over legislation on futures trading. Rallies followed an early decline, with last prices 2 to 20 points up.

Reports that the war department would release 500,000 tons of shipping to the shipping board within the next forty days attracted considerable attention, as the action was said to have resulted from the representation of southern congressmen and it was supposed that part of the usage would be allocated to the cotton trade.

A rider to the wheat bill provides an amendment to the cotton futures act which prohibits delivery on contract of lower grades now permitted. This would mean a new contract which should sell at a considerable premium above present contracts.

Exports for the day were 30,863 bales, making 2,965,388 so far this season, against 2,785,382 last year. Port receipts, 14,304 bales. United States port stocks, 1,381,289 bales. Futures:

	High.	Low.	Close.	Prev. close.
March	22.35	21.85	22.25	22.05
May	21.35	20.94	21.30	21.15
July	20.62	20.29	20.52	20.50
October	19.55	19.25	19.52	19.48
December	19.35	19.30	19.30	19.23

NEW ORLEANS, La.—Moderate declines prevailed in today's cotton market, last prices being unchanged to 10 points lower. Futures:

	High.	Low.	Close.	Prev. close.
March	23.55	23.28	23.50	23.60
May	21.65	21.31	21.62	21.62
July	20.60	20.31	20.60	20.60
October	19.15	18.99	19.13	19.19
December	18.81	18.68	18.77	18.86

New York spot quiet, 15 points up to 26.25c for middling upland; sales nil. Southern spot markets: Galveston, 27.00c; New Orleans, 26.00c; Savannah, 27.00c; Augusta, 25.50c; Memphis, 26.50c; Houston, 26.50c; Little Rock, 26.50c.

LIVERPOOL.—Spot cotton in fair demand; prices weak; good middling, 17.30d; middling, 16.67d; low middling, 15.62d; good ordinary, 14.10d; ordinary, 13.57d. Sales, 1,000 bales, including 900 American. Receipts, 36,000 bales, including 26,100 American. Futures closed steady: March, 16.39d; April, 15.39d; May, 13.59d; July, 12.99d; September, 12.39d.

CHICAGO GRAIN RECEIPTS

Official returns on the inspection of grain by cars for Monday follow:

	Nos. 1 Stand- and 2.	No. 3.	No. 4.	grade.	Tot.
Hard	6	..	..	..	5
Red	1	..	..	1	2
White	2	..	2	..	4
Mixed	5	..	..	3	8
Spring	9	..	1	2	12
Total	22	..	3	6	31
Corn	..	..	19	64	68	151
Oats	1	29	56	3	2	91
Rye	4	..	6	..	..	10
Barley	..	..	13	27	13	53

Federal Law Service

offers the services of

Elias H. Henderson

Ph. B. J. D.

Counselor and Tax Expert in the preparation of

Individual and Corporation Federal Income and Profits Tax Returns

Telephone Randolph 1300

1533 First National Bank Building

OLD MINIMUM PRICE FOR HOGS LEFT IN FORCE

Market Rate Well Above One Fixed by the Government.

TOP PRICES COMPARED

LIVE STOCK.

Top prices for native beef cattle, hogs, sheep, and lambs at Chicago follow:

	Cattle.	Hogs.	Sheep.	Lambs.
Mon., Mar. 3	$19.85	$17.95	$13.00	$19.25
Week ago	19.50	17.85	13.50	18.40
1918	14.30	17.00	13.25	17.65
1917	11.90	14.35	12.00	14.75
1916	9.75	9.25	8.25	11.25

CATTLE.

Pittsburgh scored an advance of 50c@$1.00, with other markets 10@30c higher. Prices follow:

		Beef steers.	Cows and heifers.
Kas. City	Higher	$10.25@17.50	$6.75@14.50
Omaha	Higher	10.30@17.00	6.50@13.50
St. Louis	Higher	10.25@16.80	6.25@13.15
St. Joseph	Higher	10.30@16.65	6.10@13.00
Sioux City	Higher	10.00@16.00	6.00@12.60
St. Paul	Higher	9.75@15.90	5.75@12.40
Pittsburgh	Higher	14.00@17.50	8.00@15.00
Buffalo	Higher	15.00@18.50	8.10@14.75

SHEEP.

Kansas City prices without change, and other points 10@40c higher, as follows:

		Lambs.	Sheep and yearlings.
Kas. City	Steady	$13.50@18.90	$7.85@16.50
Omaha	Higher	13.50@19.00	8.00@16.25
St. Louis	Higher	13.40@19.00	7.50@16.25
St. Joseph	Higher	13.00@19.15	7.75@16.00
E. Buffalo	Higher	14.25@19.15	7.75@16.90
Pittsburgh	Higher	14.00@19.00	7.75@16.80
Jer. City	Higher	15.25@19.00	7.75@17.00

SHEEP AND LAMBS.

	Sheep. Top.	Sheep. Bulk.	Lambs. Top.	Lambs. Bulk.
Western lambs, all grades	$16.25@19.25			
Native lambs, poor to best	15.60@18.75			
Lambs, poor to best culls	12.75@15.50			
Yearlings, poor to best	13.00@17.25			
Ewes, culls to prime	7.00@13.00			
Wethers, poor to best	11.50@14.00			
Bucks and stags	9.25@11.00			

In the absence of a new minimum hog average price for the month of March, the hog market was carried on with the old minimum of $17.50 in force, it being recommended by the food administration. But some definite word is expected today or tomorrow. And as the market for the day averaged well above the February minimum, there was no excitement in the trade regarding the new level.

There was a general advance in hog prices of 15@25c, compared with last week's closing quotations. Receipts at 25,000 were about half what many traders expected. Increased shipping orders, lively local competition, sharply higher prices for provisions, and small receipts in the west all helped conditions.

Packers and shippers both paid as high as $17.95 for fancy 240@320 pound averages, being highest since Feb. 22. General average hog price at $17.74 was 21c above Saturday, 13c above a week ago, and $1.17 higher than a year ago. Hog values a year ago this week advanced 70@80c and two years ago scored a gain of $1.15@1.30. The average a year ago moved up to $17.35.

Day's Hog Supply Short.

Day's receipts of hogs at eleven markets totaled 104,000, showing 119,000 decrease, compared with a week ago and 24,000 less from a year ago. For 1919 to date the eleven markets received 7,374,000, being practically 300,000 increase over the same period of 1916, the previous banner arrivals for a like period. Receipts for 1919 to date stand 1,402,000 larger than the eight year average from 1911 to 1918, inclusive.

Cattle receipts at 11,000 were the lightest for any Monday in more than a year. General selling was around 25c higher, extreme sales showing 15@40c gain. Calves sold at strong prices, some fancy vealers selling at $17.65.

Quality of steers was the poorest ever known at this season of the year. The proportion of offerings averaging 1,200 lbs and up was very small and comparatively few sales were recorded above the $18.00 line. Because of the inferior grade, sales on paper do not show the recent gains in the market.

Sheep and lambs scored another 25c advance, putting top lambs up to $19.25, which equals the top for last July and barring the latter month the price stood the highest since May, 1918, when $20.00 was paid. It was last April that the $22.10 record was established.

While the general market for sheep and lambs was 25c over the close last week, only one lot of lambs sold above $19.00, because he quality was so inferior. No choice sheep were offered at all and traders claimed the grade of stock was about the poorest ever noted.

Receipts for today are estimated at 12,000 cattle, 35,000 hogs, and 10,000 sheep, against 21,235 cattle, 44,936 hogs, and 7,109 sheep corresponding Tuesday a year ago.

PURCHASES OF HOGS.

Hog purchases at Chicago yesterday were as follows:

Armour & Co.	5,000	Miller & Hart	700
Anglo-Am.	1,500	Ind. P. Co.	100
Swift & Co.	1,500	Brenna P. Co.	1,000
Hammond & Co	1,500	Arar P. Co.	500
Morris & Co.	2,000	Others	1,500
Wilson & Co.	2,000	Shippers	5,000
Boyd-Lunham	1,300		
West P. Co.	2,000	Total	27,100
Rob. & Oake	1,500	Left over	3,000

LIVE STOCK MOVEMENTS AT CHICAGO.

	Cattle.	Calves.	Hogs.	Sheep.
Receipts— Mon., Mar. 3	11,000	2,000	25,000	6,000
Last week	56,871	12,447	243,258	63,434
Prev. week	60,972	10,371	244,488	59,408
Year ago	69,747	12,621	235,669	46,258
Shipments— Mon., Mar. 3	3,000	100	5,000	2,000
Last week	18,725	830	27,340	12,684
Prev. week	18,041	548	44,448	12,131
Year ago	18,309	611	40,649	9,452

RECEIPTS AT SEVEN MARKETS.

	Cattle.	Hogs.	Sheep.
Chicago	11,000	25,000	6,000
Kansas City	8,000	11,500	9,000
Omaha	5,500	13,500	9,000
St. Louis	7,000	14,000	1,300
St. Joseph	2,500	9,000	3,000
Sioux City	1,300	6,500	500
St. Paul	1,700	3,500	200
Totals Mar. 3	37,000	83,000	23,000
Week ago	79,000	190,000	60,000
Year ago	67,000	104,000	70,000
1919 to date	2,007,000	6,174,000	1,643,000
1918	1,830,000	5,163,000	1,562,000

OUTSIDE LIVE STOCK MARKETS.

HOGS.

There was a general advance of 10@15c in the west, with eastern points up 20@35c. Prices follow:

	Market.	Top.	Bulk.
Kansas City	Higher	$17.85	$17.10@17.60
Omaha	Higher	17.60	17.00@17.30
St. Louis	Higher	18.00	17.40@17.85
St. Joseph	Higher	17.60	16.90@17.50

CHICAGO LIVE STOCK

Prices for live stock at Chicago yesterday follow:

HOGS.

Bulk of sales	$17.55@17.90
Heavy butchers	17.85@17.95
Light butchers	17.65@17.85
Medium weights	17.65@17.80
Heavy and mixed packings	17.25@17.70
Rough, heavy packing	16.60@17.00
Light bacon, 170@195 lbs	17.50@17.70
Light mixed, 140@165 lbs	16.75@17.40
Poor to best pigs	13.00@16.50
Stags	15.75@16.40

CATTLE.

Prime steers	$19.75@20.00
Good to choice steers	17.25@19.60
Common to medium steers	11.40@17.10
Yearlings, fair to fancy	13.50@19.50
Fat cows and heifers	7.75@16.00
Canning cows and heifers	6.25@ 7.60
Stockers and feeders	8.50@15.25
Bulls, plains to best	7.00@13.50
Fair to fancy calves	12.00@17.65

SHEEP AND LAMBS.

Western lambs, all grades	$16.25@19.25
Native lambs, poor to best	15.60@18.75
Lambs, poor to best culls	12.75@15.50
Yearlings, poor to best	13.00@17.25
Ewes, culls to prime	7.00@13.00
Wethers, poor to best	11.50@14.00
Bucks and stags	9.25@11.00

MONEY AND EXCHANGE

CHICAGO MONEY MARKET.

Money in Chicago steady at 5½ per cent on collateral; commercial paper, 5@5½ per cent; 6 per cent over the counter. New York exchange by wire, par; mail, 30c discount.

Chicago bank clearings yesterday were $103,296,221, as compared to $108,112,138 a week ago, and $110,954,385 a year ago.

NEW YORK MONEY MARKET.

NEW YORK, March 3.—Mercantile paper, 5¼@5½; sterling 60 day bills, 473; commercial 60 day bills on banks, 472½; commercial 60 day bills, 472½. Mexican dollars, 77½. Government bonds irregular; railroad bonds irregular. Time loans firm

RAPID RISE OF STOCKS CAUSES PROFIT TAKING

Auto, Rubber, and Tobacco Shares Lead in Advance.

The New York Times.

New York, March 3.—[Special.]—The advance in the stock market was continued today with so vigorous a rise in a number of popular speculative issues in the morning that profit taking was induced before the close.

Sales were easily absorbed and a survey of the list at the end of the day showed the market to be of the same general quality as that of last week; that is, the automobile, rubber, and tobacco stocks stood in the foreground, while the steel issues were not far behind in the day's progress. Steel common, in fact, with a net upturn of 2 points, stood among the leaders.

The professional character of business was again emphasized through the attention paid groups of shares which have been the easiest to bid upward, and it was again demonstrated that the political occurrences in Europe as well as in this country are being ignored as factors to promote conservative feeling in securities.

News Is Disturbing.

The day's news contained information in respect to the turmoil in Germany which may in the future have an important bearing on international events in business and finance as well as in politics. The ground being gained by supporters of bolshevik theories certainly is not conducive to optimistic thoughts of the early return of the German nation to a state of high productivity, and unless order can be attained and preserved it seems as though the payment of war damages might be delayed.

As far as domestic occurrences were concerned there was satisfaction to be found in the enactment of the bill validating war contracts as well as in the result of the contest between the president and the senate over the Victory loan measure. The time for the new loan is so near at hand and the problems entailed are so large that delay in making preparations would be disturbing to both bankers and the public.

Steel Manufacturers to Meet.

Conflicting opinions in regard to the current state of the steel industry are likely to be brought closer together at the large meeting of steel manufacturers to be held in this city on Thursday.

All the leading men in the iron and steel trade have been asked to get together for the primary purpose of discussing Secretary of Commerce Redfield's plan for suggesting a new price basis. In process of the discussion of this program it is to be expected that the whole price structure and the condition of the market will be amply discussed. Reports received from producing centers during the last few days have shown that general mill activity is somewhere in the neighborhood of 75 per cent of capacity, with numerous departments working considerably in excess of this figure.

This is a higher state of operation than had been believed to be in effect a fortnight ago. The followers of the steel stocks would like to know how much of present manufacturing activity represents the working up of old contracts and how mucn entails business placed since the armistice was signed.

Mills Lack Orders.

Where mills have closed down it is to be assumed that they did so because they were out of orders. Plants which have largely reduced operations seem to be low in contracts and if more capacity is engaged the country over than a month ago, say, the explanation would seem to lie in the placing of new business or an increase in specifications against old contracts. It may develop at the steel men's meeting that new orders actually have increased fairly well, and should this be the case one explanation would be found for the better sentiment toward the steel stocks in recent days.

The financial soundness of commercial business during February is shown by the fact that failures were small, while liabilities involved, according to Dun's Review, were the lightest for any month since last August. Call money today eased off to 5 per cent. In the foreign exchange market a recovery of quotations on Paris was the feature of business.

NEW YORK STOCK TRANSACTIONS

Div. per share.	Div. dend yield.	Description.	Sales.	High.	Low.	Close.	Net change.	Close Mar. 1. 1918.
		Adams Exp	100	42	42	42	....	....
6	9.7	Adv Rumely	1,300	23½	23½	23½	....	....
6	7.7	Do pfd	1,000	62¾	61¾	62	+ ½	....
		Ajax Rubber	6,300	79½	77¾	77¾	— ¾	....
		Alaska Gold	600	3¾	3½	3½	....	1½
		Alaska Juneau	200	1⅞	1⅞	1⅞	....	....
8	8.0	Allis-Chal Mfg	1,600	35	34¾	34¾	— ¼	27½
8	7.9	Do pfd	200	88	88	88	— ½	....
6	6.7	Am Agr Chem	700	102½	102¼	102¾	....	....
6	11.0	Do pfd	200	98½	98½	98½	....	....
		Am Beet Sugar	1,200	75	73½	73½	+ ½	50
7	6.8	Am Can	4,500	47½	46¾	46¾	+ ⅛	39¾
8	8.7	Do pfd	600	102	101¾	102	+ ½	95
7	6.1	Am Car & Fdry	5,800	92¾	91	91¾	— ¼	76¼
		Do pfd	100	115	115	115	....	....
		Am Cotton Oil	500	44¼	44	44¼	+ ¼	30¾
9	8.5	Am Hide & L	2,100	20	19½	19½	— ¾	....
12	3.3	Do pfd	5,900	98¾	97	98½	+ 2½	....
		Am Ice Sec	400	43	42¾	43	....	13¾
		Do pfd	300	63	62	62	— ¼	48
		Am Int Corp	10,900	61¾	60¾	60¾	+ ⅛	54½
7	7.1	Am Linseed Oil	2,300	45¾	44½	45¾	+ ¾	32¾
5	7.5	Do pfd	100	86	85¾	85¾	+ ¾	73½
		Am Loco	7,100	97¾	96	97	+ 1½	105¼
		Am Malt	700	2	2	2	....	10
4	5.8	Do pfd	600	69	48	69	— 1	50¼
7	6.7	Am Smelting	6,100	97¾	96⅝	97¾	+ ⅝	80½
12	10.8	Do pfd	100	104½	104½	104½	....	100½
.80	6.2	Am Snuff	100	110¾	110¾	110¾	....	....
7	8.4	Am Sug Ref	2,600	13¾	13¾	13¾	+ ⅛	....
7	5.0	Am Sug Rfries	1,400	88	88	88¾	+ ¾	....
8	7.5	Am Sugar	1,500	111¾	111¾	111¾	+ 1	64½
20	10.4	Am Sum Tob	3,800	113	112¾	113	+ 1⅛	90¼
8	8.9	Am T & T	2,500	107¾	106½	107	+ ¾	105¾
6	5.9	Do pfd	100	102¾	102¾	102¾	+ ¼	159
5	8.9	Am Woolen	1,200	55¾	55	55	+ ¼	55
		Do pfd	100	97¼	96¾	97¼	+ ¼	....
		Am W Paper pfd	2,800	38¾	37½	38¼	+ ¾	26½
6	9.8	Am Zinc	100	13½	13½	13½	+ 1	....
		Anaconda	5,700	60¼	60	60¾	+ ¼	62¾
		Anso Oil	100	74	74	74	....	....
5	5.8	Atchison	1,500	93	92¾	93¼	+ ¼	84¾
		Do pfd	100	86¾	86¾	86¾	— ¼	81
7	7.8	Atso Dry Goods	200	20¾	20¾	20¾	....	....
10	9.8	Atlantic Coast L	300	96	96	96	....	....
		At G & W I ss	4,700	105¾	103¾	103¾	+ ¾	111¼
4	5.2	Baldwin Locomotive	39,900	81½	78¼	80	+ 2⅜	76½
4	7.1	Balt & Ohio	1,300	49	48¼	48¾	....	52¾
7	5.9	Do pfd	300	50¼	50¼	50¼	....	....
½5	7.7	Barrett Co	200	119	118½	118½	+ ½	....
½5	7.8	Beth Steel	300	64¾	64	64¾	....	79½
7	5.9	Do B	7,200	65¼	64	64¾	+ ¾	78¼
2	16.0	Do pfd 8%	400	105¾	105	105¾	+ ¼	101
		Booth Fish	100	20½	20½	20½	+ ¼	24¾
		Brk Rapid Tran	1,600	24½	23¾	24	+ ¼	....
		Do tr ctf	200	24	24	24	+ ¼	....
		Brunswick	300	10	9¼	10	....	....
		Butte C & Z	1,200	7¼	6	6	— 1	10
		Butte & Superior	2,000	23¼	21¼	22	— 1	19¼
		Cal Packing	2,300	54	53¼	54	+ 1	....
		Cal Petroleum	1,500	27	26½	26½	+ ⅛	16
		Do pfd	600	75	72	72¾	....	45
		Cal & Arizona	1,300	60	57¾	60	....	....
		Can Pacific	1,900	164½	162¼	163¾	+ 1	144¾
		Central Leather	1,600	64¾	63½	63¾	— ¼	70
		Cerro de Pasco	900	32¾	32	32	....	31⅜
		Chandler Motor	1,000	136¾	124¾	125	....	87¾
		Chns & Ohio	2,600	59¾	59	59¾	+ ⅜	54¾
		Chi G W ss	100	8¾	8¾	8¾	....	7¾
		Do pfd	300	27	26½	26½	— ¾	....
		C M & St P	5,100	37¾	36¾	37¼	+ ¼	40½
7	7.3	Do pfd	900	71	70	70¾	+ ¼	70¾
		C & N W	600	96½	96	96	....	92¾
7	9.1	C R I & P	2,200	25¾	25¼	25¼	— ¼	20
6	9.1	Do pfd A	700	78¾	77¾	77¾	— ¾	64
		Do pfd B	1,100	66¾	66¼	66¼	+ ¼	54
		Chile Copper	1,300	19¾	18¾	18¾	....	16
4	12.1	Chino	200	33¾	33¼	33¼	....	42¾
6	9.8	Cluett-Peabody	100	61¼	61¼	61¼	....	....
		Coca Cola	200	26½	26½	26½	....	....
4	7.4	Colo & So	6,800	57	56	56¾	+ ¾	....
		Do 1st pfd	300	54	54	54	....	....
		Do 2d pfd	200	47½	47¼	47½	....	....
3	7.7	Colo Fuel	200	38¾	38¾	38¾	....	....
4	9.1	Colub Gas & E	800	45	44½	44½	— ¼	....
7	7.2	Con Gas	200	97	97	97	....	....
6	7.7	Cons Can	12,400	78¾	74¼	77¾	+ 4⅜	70
		Corn Products	3,100	48¼	47¾	48	....	34½
		Crucible Steel	13,300	69¾	67½	68	+ ¼	61½
		Do pfd	200	94¼	94	94	....	89
		Cuban Cane Sugar	1,300	22¾	21¼	21⅝	+ ⅝	31⅝
		Do pfd	1,700	71¾	70¾	71¼	— ½	....
		D & R G	200	5¼	5¼	5¼	....	....
		Do pfd	200	8	8	8	....	8½
9	8.5	Del & Hud	200	106¾	106¾	106¾	....	110¾
12	3.3	Dist Secur	23,500	60¼	58¾	60¾	+ 1⅝	39¾
		Doms Mng	400	12¾	12¼	12¾	+ ⅛	....
		Erie	2,600	17¾	17¾	17¾	+ ⅛	14¼
		Do 1st pfd	2,000	31	30½	30½	+ ⅜	24¾
		Fisher Body	800	53½	52	53½	+ 1¾	....
7	7.3	Do pfd	90	98	98	98¼	....	....
4	12.1	Gaston Williams	2,200	33¾	33	33¼	+ ¾	35¾
4	7.6	Gen Cigars	900	53½	53	53	....	....
12	7.8	Gen Motors	23,200	155¾	152	154⅞	+ 4½	121⅞
6	7.1	Do pfd	200	85¾	85¼	85¾	— ⅜	....
6	7.1	Do 6% deb	100	85	85	85	— ¼	....
4	5.7	Goodrich	4,700	70¾	69¾	69¾	— ¾	45
10	14.8	Granby	400	68	67¾	68	....	....
†	....	Gt Nor Ore	1,800	39¾	39¼	39¾	+ ⅜	28½
4	9.1	Gt Nor pfd	200	94¼	94¼	94¼	— ½	91½
6	14.3	Greene Cananea	300	42¾	42	42¾	....	....
4	9.1	Hask & Bark	100	44	44	44	....	40¾
7	7.1	Ill Central	400	97¾	97¾	97¾	....	....
8	17.8	Insp Copper	700	45¾	45	45½	+ ⅛	45¾
5	....	Int Ag Cem pfd	200	58	58	58	....	....
6	5.1	Int Har N J new	1,900	118¾	117	117	....	....
		Int Mer Mar	1,100	24	24	24	....	28
6	5.9	Do pfd	6,900	102¾	100¾	101¾	+ ¾	97
		Lgo Int Consol	3,400	5⅝	5¼	5⅝	— ⅛	8¾
		Do pfd	1,400	19¼	18½	19¼	+ ¼	....
		Int Paper	6,800	47½	46¼	46½	+ ¼	42½
6	8.8	Do pfd ctf	800	72¼	71½	71¾	+ ⅜	62
2	7.7	Int Nickel	6,200	26½	25¾	25¾	....	....
5	8.8	Int Salt	100	57	57	57	....	....
		Jewel Tea	1,800	39½	35¾	37½	+ 2	....
7	7.9	Do pfd	200	89¼	89	89¾	....	....
7	7.5	J I Case pfd	200	93¾	93¾	93¾	....	....
		K C Sou	1,100	20¾	20½	20¾	+ ⅛	....
4	3.4	Kelly-Sprgfld	17,100	118¾	115½	118½	+ 3¾	46
		Kelsey Wheel	100	38½	38½	38½	....	....
† 2	6.7	Kennecott Cop	2,500	30¼	30	30	....	32¼
6	9.0	Lack Steel	2,800	68	67	67½	+ ½	78¾
7	9.1	Laclede Gas	100	77	77	77	....	....
		L E & W	200	8¼	8	8	....	....
		Lee R & T	2,200	26½	25¾	26	— ⅛	....

†Extra dividend paid.
Total sales of stocks, 812,800 shares.

GOVERNMENT BONDS.

	Bid.	Asked.
United States 2s, registered	97½	98¾
United States 2s, coupon	97½	98¾
United States 3s, registered	89	92
United States 3s, coupon	89	92
United States 4s, registered	104¾	105½
United States 4s, coupon	104¾	105½
United States Panama 2s, 1938	97	98¾

STOCK MARKET AVERAGES.

YESTERDAY'S RANGE.

	High.	Low.	Last.	Net change.
25 railroads	63.28	62.82	62.93	+ .21
25 industrials	87.75	86.47	87.16	+ .77
50 stocks	75.51	74.64	75.04	+ .49

DAILY RANGE OF FIFTY STOCKS.

	High.	Low.	Last.	Net change.
March 3	75.51	74.64	75.04	+ .49
March 1	74.83	74.19	74.55	+ .20
Feb. 28	75.06	74.13	74.35	— .59
Feb. 27	75.53	74.47	74.94	+ .34
Feb. 26	74.98	73.78	74.60	+ .69
Feb. 25	74.28	73.58	73.91	— .34

MONTHLY RANGE OF FIFTY STOCKS.

	High		Low		Close.
*1919	75.51	Mar. 3	74.19	Mar. 1	75.04
1918	69.78	Mar. 11	66.40	Mar. 23	67.40
1917	86.17	Mar. 21	83.49	Mar. 1	87.53
1916	90.73	Mar. 14	79.42	Mar. 1	84.35
1915	85.83	Mar. 31	59.86	Mar. 1	64.95

YEARLY RANGE OF FIFTY STOCKS.

	High		Low		Close.
*1919	75.43	Feb. 27	69.73	Jan. 31	75.04

FULL YEARS.

	High		Low		Close.
1918	86.16	Nov. 13	62.12	Jan. 15	78.19
1917	94.46	Jan. 4	57.43	Dec. 20	65.83
1916	101.53	Nov. 20	80.91	April 3	88.22
1915	94.14	Oct. 23	58.00	Feb. 4	92.33

*To date.

CHICAGO STOCK TRANSACTIONS

	Sales.	High.	Low.	Close.	Net chge.
Am Radiator	10	285	285	285	....
Armour pfd	140	101¾	101¾	101¾	+ ⅛
Booth Fisheries	250	20¾	20½	20½	....
Do pfd	35	81½	81	81	— ½
C C C & C Rys	178	1	⅞	1	....
C P Tool	50	64	64	64	....
Oildahy	75	102¼	102	102	....
Com Edison	48	113	112½	112¾	— ½
Deere pfd	15	95¼	95¼	95½	....
Hartman Corp	10	55¼	55¼	55¼	....
Libby-McNeill	2,030	24½	23¾	24¼	+ ⅛
Lindsay Light	1,820	15½	14	14½	— 1⅛
M Ward pfd	23	110½	110½	110½	....
M W Util pfd	12	50	50	50	— ½
Pub Service	15	90	90	90	....
Qkr Oats pfd	20	103	102¾	103	....
Sears-Roebuck	170	174	172	173½	+ 1½
Stewart-Warn'r	400	91	90¾	91	+ ¾
Swift & Co	2,761	128	124¾	126	+ 1
Swift Int'l	2,079	48	46¼	47¼	— ⅛
U Carbide & C	4,809	62¾	62¼	62¼	— ⅛
Wilson	10	70	70	70	....
Do pfd	10	98½	98½	98½	....

BONDS.

Sales.		High.	Low.	Close.	Net chge.
$2,000	C Cy Ry 1st 5s	83	83	83	....
3,000	C Edison 1st 5s	93¼	93	93¼	....
600	UStLib 3d 4½s	95.00	94.90	94.90	....
600	do 4th 4½s	93.80	93.70	93.70	....
200	do 2d 4s	93.00	93.00	93.00	....

DIVIDENDS DECLARED

Stock, rate, period—	Payable.	Stock of record.
Am. Car & Fdr., 2 q	Apr. 1	Mar. 14
Do pfd., 1¾ q	Apr. 1	Mar. 14
Twin City R. T. pfd., 1¾ q	Apr. 1	Mar. 15
Pocasset Mfg. Co., 1½	Mar. 1	Feb. 27
Pitts., Fort Wayne & Chi. Ry., guar. 1¾	Apr. 1	Mar. 10
Do special guar., 1¾	Apr. 1	Mar. 10
Dominion Steel, 1½ q	Apr. 1	Mar. 5
Dominion I. & S. pfd., 1¾ q	Apr. 1	Mar. 15
Northwestern Ry., $1.75 q	Apr. 1	Mar. 7
Do pfd., $2 q	Apr. 1	Mar. 7
No. Amer., 1¼ q	Apr. 1	Mar. 20
Firestone Tire & R., $1.50 q	Mar. 20	Mar. 10
Armour pfd., 1¾ q	Apr. 1	Mar. 15
Mont. Ward pfd., 1¾ q	Apr. 1	Mar. 20

Income Tax

Make returns promptly.

A complete service is at your disposal in our

Trust Department

Forms as issued.

Applications for extension of time. Book on HOW to fill in EACH item.

UNION TRUST COMPANY CHICAGO

A BANK OF STRENGTH AND CHARACTER

INDUSTRIAL EARNINGS

GENERAL BAKING COMPANY.

The annual report for the year ended Dec. 28, 1918, shows net profit, after charges and federal taxes, of $459,212, as compared with $535,108 in 1917. Net profit for 1918 shows that 7 per cent was earned on the preferred stock, out of which dividends aggregating 4 per cent were paid during the year, and that in addition 1 per cent was earned on the common stock. The accumulated dividends on the preferred stock now amount to 22¼ per cent.

WAYNE COAL COMPANY.

For the year ended Dec. 31, 1918—Gross, $2,158,187; balance after all charges and depreciation, $563,633, equal to 9 per cent on capital stock.

SULLIVAN MACHINERY.

The income account of the Sullivan Machinery company for the year ended Dec. 31 last follows: Net earnings less losses and expenses $2,140,035, deduct depreciation and reserve $351,433, balances $1,788,302, deduct reserve established federal tax $1,050,000, less balance of [1917] reserve $163,199, balance $886,800, net earnings $901,801, less dividends paid $339,752, plus reserve for dividend January [1919] $121,975, les stotal dividends for [1918 10 per cent] $461,727, balance added to surplus $440,074.

CANADA BELL.

The report of the Bell Telephone company of Canada for the year ended Dec. 31, 1918, compares as follows:

	1918.	1917.
Gross	$12,227,545	$11,179,162
Net	2,104,688	2,534,071
Interest	562,053	561,001
Balance	1,542,634	1,973,070
Dividends	1,440,000	1,440,000
Surplus after divs.	102,634	533,070

TAX EXEMPT

"Instrumentalities of the United States Government"

$1,500,000

LINCOLN JOINT STOCK LAND BANK

of Lincoln, Nebraska

5% FARM LOAN BONDS

Dated November 1, 1918 — Optional November 1, 1923 — Due November 1, 1938

Principal and semi-annual interest, May 1st and November 1st, payable in gold in Lincoln, Nebraska, or in Chicago. Denominations $1,000 and $500.

FORM OF ISSUE: Issued under Government supervision and control by the provisions of the Federal Farm Loan Act. These bonds are prepared and engraved by the Treasury Department and, before issuance, must be approved by the Federal Farm Loan Board in Washington, a Bureau of the United States Treasury Department.

SECURITY: Secured by first mortgages on Nebraska and Iowa farm lands, limited to one-half the value of the land, such values being determined by a Government appraiser.

TAX EXEMPT: Under the provision of the Act: "held to be instrumentalities of the Government of the United States and as such they and the income derived therefrom shall be exempt from Federal, State, Municipal and local taxation."

LEGALITY: The Attorney-General of the United States has rendered an opinion approving the constitutionality and validity of the Act authorizing these bonds and exempting them from taxation.

The Lincoln Joint Stock Land Bank, of Lincoln, Nebraska, operates under Federal Charter and Government supervision. The stockholders are liable for twice the par value of the stock owned by them, as in the case of national banks. Under the law, this bank must confine its loans to the state in which it is situated and one contiguous state. All of its loans are therefore made on farm lands in Nebraska and Iowa.

PRICE 101⅝ AND INTEREST

To Yield 4.60% to the Optional Period and 5% Thereafter

The statements contained herein, while not guaranteed, are based upon information which we believe to be accurate and reliable.

Hornblower & Weeks — 37 South La Salle Street — CHICAGO

The Northern Trust Company — N. W. Cor. La Salle and Monroe Sts. — CHICAGO

STRUGGLE OVER ACCEPTANCES IS ON IN EARNEST

Many Bankers Oppose Use in Place of Book Accounts.

BY GLENN GRISWOLD.

The battle of the acceptance is on in earnest. The American acceptance council, organized recently, has raised a fund underwritten by a number of eastern banks and will commence in the near future an intense and nation-wide campaign to force the adoption by American business of the acceptance in place of open book accounts, universally used until recently.

A number of influential bankers are bitterly opposed to the practice of using acceptances on the theory that it necessitates a merchant hypothecating his best liquid assets and leaving the dregs as security for bank loans. This group contains representation in some of the largest institutions in the country and James B. Forgan is its chief spokesman. These may organize to combat the acceptance.

Many Banks Enrolled.

The new American acceptance council, in a few weeks has enrolled a membership of 121 banks and industrial and mercantile concerns. It had been planned to organize fifty local councils. Up to date three have been organized at Baltimore, Joliet, and Rochester.

The council has appointed an executive secretary, opened large offices, and will maintain a publicity bureau covering the nation. A speakers' bureau will send men to address business men's conventions throughout the country to make a plea for the acceptance system.

Interborough Bonds Off.

The new Interborough 7 per cent notes touched 90 yesterday, a new low mark. This is assumed to be a reflection of the dividend action of last week. The street had expected an upturn. The business of all tractions is improving and if the passing of the dividend be temporary dividends enough to enable the payment of interest to be made on the 4½ per cent bonds can be taken out of surplus, which amounts to $18,662,977 as of the last annual report.

The Big Four has called a special meeting of stockholders for May 1 to authorize a refunding and improvement mortgage to meet needs of new financing and near maturities totaling $18,500,000. The company will issue $17,000,000 bonds immediately. This being done, a distribution of surplus will be made to the common stock.

New York Central Needs Funds.

The treasury department is still shopping in an effort to sell $17,000,000 New York Central equipment trust certificates. The company is in real need of new funds, but the administration has indicated that more advances will be made out of the national treasury rather than pay any rate higher than that determined upon by John Skelton Williams as the going money market value.

NEW YORK—BOND TRANSACTIONS

No. thous.		High.	Low.	Close.
1167	U S Lib 3½s	99.74	99.30	99.30
171	do 1st 4s	94.20	93.98	94.20
1651	do 2d 4s	93.58	93.20	93.50
44	do 1st 4½s	95.06	95.00	95.06
1457	do 2d 4½s	94.14	93.92	94.00
2045	do 3d 4½s	95.36	94.14	95.28
3338	do 4th 4½s	93.06	93.00	92.94
8	Am F Sec 5s	99½	99¾	99¾
285	Anglo-Fch 5s	97¼	97¼	97¾
58	City Bordeaux 6s	101¾	101½	101½
87	City Lyons 6s	101¾	101¼	101¼
45	City Marseilles 6s	101¾	101¼	101¼
178	City Paris 6s	100¾	100	100½
8	Dom Can 5s 1921	98¼	98¼	98¼
3	do of 1926	96¾	96¾	96¾
1	do of 1931	97½	97½	97½
21	French govt 5½s	103¾	103¾	105¾
62	U K G B 5½s 1919	100¼	100¼	100¼
12	do of 1921	98¾	98¾	98¾
59	do of 1937	100½	100½	100¼
1	U S Mexico 5s	79	79	79
1	N Y Canal 4½s	107¼	107¼	107¼
17	Va Dfd de B B ctfs	70	69	69
1	N Y City 4½s 1963	101¼	101¼	101¼
3	do 4s 1957	90½	90½	90½
2	do 4s 1959	90¾	90¾	90¾
6	do 3½s Nov 1954	81½	81½	81½
2	Adams Exp 4s	59	59	59
1	do of 1931	102	102	102
40	Am Cot Oil 5s	89	89	89
17	Am Hide & L 6s	100¼	100¼	100¼
14	Am Smelt 5s	91¼	91¼	91¼
4	A T & T conv 4s	103¾	103¾	103¾
6	do col 5s	91	90¾	91
1	Am W Pap 5s ctfs	88	88	88
7	Armour 4½s	88¾	88½	88¾
9	Atch gen 4s	83¾	83½	82½
1	A C Line unt 4½s	83¾	83¾	83½
1	B & O refg 5s	82½	82½	82¼
1	do cv 4½s	78¾	78¾	78¾
3	do gold 4s	77¾	77¾	76¾
13	do p l 3½s	88¼	88¼	88¼
1	do T & C 4s	66¾	66¼	66¼
1	B Steel 1st 5s	95¾	95¾	95¾
5	do p m 5s	81¼	81	81¼
4	Bur C R & N 5s	96	96	96
5	Cent Leather 5s	96¼	96¼	96¼
15	C & O cv 5s	86¾	86¼	86¾
2	do gen 4½s	78¼	78¼	78¼
16	do 4½s	79¾	79	79
3	C B & Q gen 4s	82	82	82
1	do Ill 4s	84¼	84¼	84¼
145	do joint 4s	86	85¾	85¾
16	C R I P Ry gen 4½s	76¾	75¾	75¾
15	C G W 4s	62	62	62
10	C M & St P cv 5s B	104	104	104
3	do cv 4½s	78¾	78	78
9	do ref 4½s	73¼	73¼	73¼
2	C & N W regd 3½s	70	70	70
10	C & W I 4s	62¾	62¾	62¾
11	Chile Copper 7s	108¼	108	108
8	Colo Ind 5s	79	79	79
2	Col Gas & Elec 5s	82¾	82¼	82¼
5	D & R G refg 5s	51	51	51
24	Det U R 4½s	77	77	77
2	Erie gen 4s	54¾	54¾	54¾
17	do cv 4s A	47¾	47¾	47¾
3	do cv 4s B	47¾	47¾	47¾
16	do cv 4s D	49¼	49¼	49¼
2	Florida C & P 5s	100¼	100¼	100¼
1	Hud & Man ref 5s	58	58	58
1	Ill C 4s 1951	89¾	89¾	89¾
1	Ill Stl 4½s	84½	84½	84½
236	Int Met 4½s	37¾	36¼	36¾
44	I B T ref 5s	72	71½	71½
10	Iowa Cent 4s	43½	43¼	43½
2	K C So 5s	84½	84½	84½
10	K C Term 4s	77¾	77¾	77¾
2	Lack Stl 5s 1950	87	87	87
25	Lake Shore 4s 1931	87¾	86¾	86¾
10	Lehigh Val 6s	101¾	101¾	101¾
4	Liggett 7s	112¾	112¾	112¾
2	do 6s	91¾	91¼	91¼
1	La & Ark 5s	88¼	88¼	88¼
2	Midvale Stl 5s	86¾	86¾	86¾
2	Milw Gas Light 4s	88	88	88
3	M K & T 1st 4s	63¾	63¾	63¾
2	Mo Pac cons 6s	99¾	99¼	99¼
161	do gen 4s	61¾	61¾	61¾
6	N Y Cent deb 6s	98	98	98¾
1	do 4s 1934	84	84	84
1	N Y G E L & P 4s	74	74	74
9	N Y Ry ref 4s	43½	43¼	43½
26	do adj 5s	14	13¾	14
21	Norf & W cv 6s	107¼	107¼	107¼
8	No Pac 4s	84	84	84
29	No Pac 3s	59¾	59¾	59¾
2	Pac T & Tel 5s	93¼	93¼	93¼
41	Penn 5s 1968	95¾	94¾	95
10	Penn gen 4½s	87	87	87
1	Pere Marq 5s	85¾	85¼	85¼
3	do 4s	72	71¼	72
21	Phil Co 5s 1922	91¼	91	91¾

INSURANCE NEWS IN ALL BRANCHES EAST AND WEST

Radical Legislation Is Enacted in North Dakota.

BY THOMAS R. WEDDELL.

The North Dakota legislature, which adjourned Saturday, enacted a very important program of legislation under the dictation of the Nonpartisan league, socializing most of the important industries of the state with the exception of farming.

The insurance bills passed included one providing for a state fire insurance fund, in which all the state and municipal property is to be insured; a compulsory state hail fund, insuring for $8 an acre, and a compulsory and monopolistic workmen's compensation fund. Another bill provides for the revocation of the license of any fire insurance company which declines to write any class in North Dakota which it writes elsewhere.

This is intended to compel the fire insurance companies to insure the state-owned chain stores which are provided for by other legislation, surplus lines on state and municipal properties, grain elevators, packing houses, mills, etc., and hail insurance above the limit of $8 an acre carried by the state fund. No decision has been made as to the future policy of the insurance companies, but the trend of underwriting sentiment favors waiting until the situation develops further and then allowing the state to oust the companies if they finally decide that it is impossible for them to do business with safety under the unusual conditions created by the new legislation.

BLUE GOOSE LUNCHEON.

Capt. Reed Landis, Chicago's leading ace, addressed the Illinois Pond of the Blue Goose at a luncheon yesterday at the Hotel La Salle on his experiences as an aviator in France. Nearly two hundred were present. Capt. Landis praised the British flyers highly and modestly made no reference to his own record.

STOCKYARDS FIRE.

The insurance involved in the fire at the stockyards Sunday, when one of the warehouses of Morris & Co. burned, amounted to $475,000 and the loss is estimated at practically total. Nearly all the companies represented in Chicago were interested on the loss, the largest single line being $41,000 in London Lloyds. There was plenty of water and the fire department did excellent work. This is the first bad fire at the yards in several years.

INSURANCE NOTES.

The managers of the life and accident departments of the Travelers in the states contiguous to Illinois began yesterday at the Congress hotel and will conclude today.

The marine insurance agency of O. G. Orr & Co. in New York City has been reorganized. O. G. Orr and J. S. Wall retiring. The business will be continued by F. H. and C. R. Osborn, formerly of Chicago.

The Union Central Life has issued $500,000 of additional stock, capitalizing it from surplus accumulated on the nonparticipating business, bringing the capital up to $2,500,000, which is the limit authorized by the articles of incorporation.

John F. Stafford, superintendent of agents for the western department of the London and Lancashire, has returned from his vacation in Florida, and an important announcement as to his future connection is to be made this week.

The annual meeting of the field men of the western department of the Aetna Fire is being held in Chicago this week, closing with a dinner at the Union League club Thursday evening.

W. L. Steele, vice president of the Niagara Fire and formerly western manager in Chicago, is in Chicago for a few days.

Lewis F. Tuells, western manager of the Liberty Mutual Fire, has returned from a visit to the home office at Boston.

C. A. Ludlum, vice president of the Home of New York, is in Chicago to attend a meeting of the governing committee.

Another total loss on a school house is reported from Depew, Okla., the loss to insurance being $20,000.

Nation's Copper Surplus to Be Put on Market

New York, March 3.—All the surplus government copper, approximately 140,000,000 pounds, will be marketed for the government by the Copper Producers' association for a period not to exceed fifteen months by agreement with the director of sales of the war department, according to the announcement made here today by the association, which represents 90 per cent of the copper production of the country.

The agreement, it was said, was tentative, and the copper would be sold by the producers at market prices for the period stated, subject to business conditions.

So far as could be learned, no price was determined for initial sales, but it was indicated that a 15 cent per pound rate would be attempted, but this is above the current market.

ON THE BROAD STREET CURB

INDUSTRIALS.	Sales.	High.	Low.	Close.
Ætna	4,500	9⅝	9⅜	9⅜
Do pfd.	75	62	62	62
Am-Brit Mfg.	200	2¼	2⅛	2⅛
Am Road Machy.	500	23	19	22
Am Writ Paper.	1,600	5	4⅞	5
Br-Am Tob regd.	100	24	24	24
Do coupon.	1,800	26	24⅝	25
Brill Car	300	30	29½	30
Car Light & Pwr.	1,000	2¼	2⅛	2⅛
Cities Svc old.	75	352	350	350
Do w i	2,500	38¼	37	37¼
Dictograph Prod.	1,800	11⅛	10⅜	11
Emerson Phono.	3,400	4⅛	3⅝	4
Fairbanks	100	56	56	56
Gen Asphalt	500	68¼	66⅛	66⅛
Do pfd.	200	104	103	104
Havana Tob.	100	2	2	2
Hupp Motor	15,000	7⅜	6⅞	7⅜
Int Cont Rubber	900	19	18⅛	18⅛
Keystone Tire	6,000	65¼	65	65½
Lack Coal	3,600	20⅜	17½	20⅜
Libby McN & L.	1,800	24½	24	24½
Nat Coal & Ice.	1,000	56	54½	56
Nat Fireproofing.	25	6⅜	6⅜	6⅜
N Am P & Paper	2,200	4⅝	4	4⅛
Perfection Tire.	8,000	1⅛	1	1⅛
Peerless Truck	2,000	21	19⅜	21
Philip Morris	5,000	9¼	7½	9¼
Stewart Mfg.	100	39⅜	39⅜	39⅜
Submarine Boat.	3,000	14½	13½	14¼
Swift Int.	1,500	47½	47	47½
Un Motors	1,000	42½	42	42¼
Union Carbide	100	63	63	63
U S Light & Ht.	1,200	1⅞	1⅛	1⅞
Un Prof Sharing.	15,000	2	1⅛	2
U S Steamship.	14,000	3¼	3¼	3¼
Wayne Coal	900	3⅞	3½	3⅞
Wright Martin.	2,000	4⅜	4⅛	4⅜
World Film	6,000	⅝	⅝	⅝
OILS.				
Allen	20,000	2⅜	2⅛	2¼
Boone	200	3	3	3
Bost & Wyoming	65,000	.31	.22	.29
Cont Oil	2,400	1⅞	1⅛	1¾
Cosden	4,000	8¼	8	8
Crown Oil	3,000	.33	.31	.33
Crystal Oil	500	1⅜	1⅜	1⅜
Curriman Petrol.	1,600	1¼	1	1¼
Drillers	900	⅞	⅝	⅞
Elk Basin	100	6¼	6¼	6¼
Esmeralda	94,500	.06	.05	.06
Federal Oil	3,500	2⅜	2⅜	2⅜
Glenrock	1,800	3¼	3¼	3¼
Great Plaines Pet	300	1¼	1¼	1¼
Homa Oil	19,000	.57	.47	.48
Home Oil	600	.13	.13½	.13
Hudson	3,200	.83	.80	.83
Int Petrol.	800	22⅝	22	22
Island Oil	5,000	7⅞	7⅝	7⅞
Kenova	8,500	.08	.07	.07½
La Oil	7,200	40½	38¾	40
Merritt	200	24½	24¼	24¼
Met Petrol.	1,000	3⅜	3¼	3¼
Midwest Oil	30,000	1¼	1¼	1¼
Midwest Refg.	2,000	152	149	151½
Northwest Oil.	8,000	.49	.47	.48
Omar	31,000	.53	.48	.53
Pennock	3,500	13	12½	12¾
Queen	5,000	.15	.14	.15
Range Burnett O.	5,500	.38	.35	.37
Royal Dutch new	3,000	86½	85	85½
Sinclair Gulf	7,000	29⅜	28½	29⅜
Stanton	3,400	1¼	1	1⅛
Texana	4,000	.26	.22	.26
Un Western new.	600	1¼	1⅛	1¼
Victoria new	600	2¾	2½	2⅝
MINING.				
A B C Metals	1,800	.39	.38	.39
America	500	1	1	1
Ariz Binghamton	800	1	1	1
Ariz Butte	700	.57	.54	.56
Atlanta	3,700	.05½	.05	.05½
Booth	1,000	.15	.15	.15
Boston & Mont.	15,000	.50	.48	.48
Butte & N Y	500	1/16	1/16	1/16
Caledonia	3,000	.30	.29	.30
Cal & Jerome	3,000	⅝	⅝	⅝
Canada Copper	2,000	2	1¾	2
Candelaria Silver	3,350	.61	.59	.61
Cerbat Silver	2,100	1⅝	1¼	1⅜
Cons Ariz Smelt.	600	1⅛	1	1⅛
Cons Copper	400	5⅛	5	5
Cresson Gold	1,500	6	4⅞	5
El Salvador	1,000	2⅜	2⅛	2⅜
Eureka Cresus	500	1⅝	1⅝	1⅝
Florence Silver	1,600	.79	.78	.79
Gadsden Copper	400	4⅜	4⅛	4⅜
Golden Gates	4,700	3⅜	3⅜	3½
Golden Rule	1,600	1/32	1/32	1/32
Goldfield Cons	1,500	.19	.18	.19
Goldfield Merger.	6,500	.07	.06	.06½
Hamilton M & S.	500	.60	.60	.60
Hasty Gold	5,000	.45	.42	.42
Hecla	750	4⅛	4⅛	4⅛
Jim Butler	2,500	.37	.35	.37
Jumbo Ext.	2,500	.14	.13	.14
Kewanas	2,000	.06	.06	.06
La Rose	500	⅝	⅝	⅝
Lone Star	50,000	.12	.10½	.11
MacNamara	6,500	.35	.34	.35
Magma Chief	1,000	⅝	⅝	⅝
Mother Lode	1,500	.32	.31	.32
Do new	900	3	2⅝	3
Onondago	200	3⅛	3⅛	3⅛
Ray Hercules	200	2¼	2⅛	2¼
Rochester Mines.	3,700	.23	.22	.22
Silver Pick	4,000	.06½	.06	.06½
Stand Silv & Lead	400	⅝	⅝	⅝
Stewart	4,300	.16	.15	.16
Tonopah Belmont	1,300	3½	3⅜	3½
Tonopah Ext.	1,700	2⅜	2⅛	2⅜
Tuolumne B Pl.	3,500	$1.55	$1.50	$1.55
U S Cont.	2,000	.10⅛	.10⅛	.10⅛
United Sulphur.	1,100	⅛	⅛	⅛
Wash Gold Quarts	900	.92	.92	.92
West End Cons.	1,100	1	1	1
White Caps.	25,700	.15	.13½	.14
White Caps Ext.	1,000	.02½	.02½	.02½
BONDS.				
Sales.		High.	Low.	Close.
$ 3,000 Am T & T 6s.		99½	99½	99½
50,000 Anaconda 6s		97⅞	97½	97⅝
5,000 Beth Steel 7s of 1919		100⅜	100⅜	100⅜
10,000 I R T 7s		90¾	90½	90½
35,000 Ill Cent 5½s		96½	96¼	96¼
31,000 Ital lire gold 5s		142	141⅛	141⅛
2,000 Laclede Gas 7s		100⅜	100⅜	100⅜
2,000 N Y Tel deb 6s		99⅝	99⅝	99⅝
1,000 Phila Co 6s		96½	96½	96½
80,000 Russ Gvt 6½s		67	64½	64½
15,000 do 5½s		59	56	56
5,000 Southern Ry 6s		99¼	99¼	99¼
15,000 Stdbkr 7s 1921		100⅜	100⅜	100⅜
10,000 Swift 6s		99⅜	99⅜	99⅜
100,000 Wilson 8s		93⅜	93¼	93⅜
STANDARD OIL SUBSIDIARIES.				
	Sales.	High.	Low.	Close
Anglo-Amer	1,000	18½	18	18
Nat'l Transit	2,300	26	21	21
Ohio Oil	25	326	324	325
S Pa Oil	2	309	309	309
S O of N J	20	687	686	686

BOSTON STOCK TRANSACTIONS

	Sales.	High.	Low.	Close.
Ahmeek	5	70	70	70
Alaska Gold	535	3⅜	3⅛	3⅛
Allouez	29	42	41⅛	42
Ariz Coml	70	11½	11⅛	11⅛
Butte & Sup	50	22⅛	22⅛	22⅛
Cal & Arizona	30	58¾	58¼	58¼
Cal & Hecla	5	410	410	410
Cliff	100	.50	.50	.50
Copper Range	8	41⅛	41⅛	41⅛
Daly-West	100	3	3	3
Davis-Daly	135	4⅞	4⅜	4⅜
East Butte	385	8⅝	8⅛	8⅛
Franklin	200	3⅛	3	3
Island Creek	60	46	46	46
Isle Royale	10	25¼	25¼	25¼
La Salle	50	2⅜	2⅜	2⅜
Mass Cons	100	4	4	4
Mayflower O C.	1,150	3½	3⅞	3½
Mohawk	26	53½	53½	53½
New Idria	20	8½	8½	8⅝
Nipissing	5	9	9	9
New Cornelia	70	15½	15½	15½
North Butte	20	10¾	10¾	10¾
North Lake	50	.60	.60	.60
Old Dominion	15	33	33	33
Ojibway	100	1¼	1¼	1¼
Osceola	45	48	48	48
Quincy	15	54¼	54¼	54¼
Seneca	290	14	14	14
Shannon	50	2⅜	2⅜	2⅜
South Utah	200	14	14	14
Sup & Boston	500	2½	2½	2½
Tuolumne	500	.84	.84	.84
Utah Metals	610	1⅝	1½	1½
Wolverine	12	18	18	18
RAILROADS.				
Boston & Maine.	110	31⅛	31½	31½
Mass Elect	220	2⅜	2⅜	2⅜
Do pfd	1,495	15	14	14⅜
N Y N H & H	125	30¼	30	30
Old Colony	5	98	98	98
West End	13	43	43	43
MISCELLANEOUS.				
Am Bosch Mag	585	65½	65	65½
Booth	70	20¼	20	20¼
Edison Elect	7	169	169	169
Fairbanks	2	56	56	56
Island Oil	60	7⅜	7⅛	7⅜
Mass Gas	265	83	82½	83
Do pfd	4	70½	70½	70½
Mergenthaler	10	135	135	135
N E Tel	153	94	93	93½
Punta Sugar	150	53½	53½	53½
Reece Buttonhole	5	14⅜	14⅜	14⅜
Stewart	1,247	39½	39¼	39½
Swift	847	127¼	124¼	126
United Shoe	1,770	48¾	47¾	47¾
Do pfd	53	28	28	28
Ventura	1,400	10¼	10	10
Western Union	80	89	89	89
BONDS.				
Sales.		High.	Low.	Close.
$6,000 A T & Tel 4s		84¼	84	84
2,000 do 6s		103½	103½	103½
2,000 9 G W I 5s		80	80	80
2,000 A G W I 5s		93	92	92
2,000 U S Smelt 6s		99¾	99¾	99¾
5,000 U K 5s		100	100	100
2,000 Western Tel 5s		90	90	90

CLOSING NEW YORK BID AND ASKED

Stocks Not Traded In Yesterday.

	Bid.	Asked.
Am B Spf 90	95	
Am BShoe 80	99	
Do pfd. 160	175	
Am COilpf 87	93	
Am Exp. 85	89	
Am Loc pf104	106	
Am Smpfd104	105	
Do pfd A 92½	94	
Am Sug pf115	117½	
A-S Tobpf 95	97½	
Am T & C 58	70	
Am Zincpf 42	50	
A Real. 1	1¼	
At B & A 8	8½	
Bal Locpf102	107	
Bar't Copf110	115	
Batopilas 1⅛	1⅜	
Bk Un Gas 80	90	
Brown Sh 70	72	
Do pfd. 97	98½	
Burns B. 142	145	
Do pfd. 110	115	
Butterick 18½	20	
Cen Fdy. 17	21	
Do pfd. 35	39½	
C Lea pf106	107	
C & A 7¼	9½	
Do pfd. 12	15	
CSUPM&O 72½	82½	
Do pfd. 105	120	
C&NW pfd131	135¾	
CCC& St L 33½	37	
Do pfd. 63	75	
C-Pead pf104	105½	
C-T-R Co. 40	45	
Con Canpf106	110	
Con Insur 65	70	
C-A Sugar 158	160	
Do pfd. 95	110	
Deere pfd 95	96	
D L & W 175	185	
Det Edison 110	112	
Det Un 83	89	
D S S & A 2¾	3½	
Do pfd. 4¾	7	
Elec S B. 52	62	
Elkh Fuel 25	29	
Erie 2d pf 21¼	22	
Fed M & S 9½	11	
Do pfd. 36½	38	
Gen Chem 165	173	
Do pfd. 103	104	
G Clgarwpf100	105½	
G'rich pfd106	112	
G S Steel 52¾	55	
Do 1stpf 94	99	
Homestake 97¼	101	
In A Corp 13¾	15	
IHNJnewpf114¾	116½	
In Nick pf 95	..	
Ia Central 3	5	
KCFS&Mpf 58½	..	
K C So pf 52	54	
K-Spgfd pf 90	96	
Kress & Co 63	67½	
Lee Rub 20	..	
Lig & M. 212	220	
Do pfd. 109	109¾	
Mack Co. 73	78	
Do pfd. 64	65	
Man Shirt 67	78	
May D St. 67	67¼	
Do pfd. 107	110	
Mex Pet 108	110	
MK&T pf. 13	13¼	
Mon P pf105	..	
Nash & C 114	119½	
Nat B pf. 120	125	
Nat C & S		
pfd 103	104	
Nat L. pf 108	111	
Nat Rys M.		
1st pfd. 16	....	
N Y Dock 20¼	21	
Do pfd. 43	47	
NYC&St L 26	30	
Do 1st pf 59	65	
Norf So. 14	18¾	
Nor & W		
pfd 72½	....	
Owens Bot		
Mfg pf. 100	109	
Pan-Am P		
& T pfd. 136½	140	
Pac T & T		
pfd 87	90	
Pac Coast. 40	50	
P Loril pf. 109¾	109⅞	
Peo & E. 4½	5½	
Pierce-Ar		
pfd 104	105	
Pitts St pf 90	94	
Pond Cr. 13	15	
Pub Serv		
of N J. 82	90	
Ry St Sprg		
pfd 105¾	107	
Read 1st		
pfd 38	38¾	
Do 2d pf 38	38½	
Sears-Roe 172½	173	
Do pfd. 118½	125	
Sloss-S pf. 86	88	
S Por R 8135	150	
Do pfd. 107	110	
St L&W pf. 30	32	
Stan Milli 121	131	
Do pfd. 87	89½	
stude pfd. 90	94	
Third Ave. 15½	16	
Tol L&W.	10	
Do pfd. 10	20	
Twin City 44½	50	
Do pfd. 81	124	
Und Type. 132	150	
Do pfd. 113	125	
Un B & Pa 74	80	
Un Pac. pf 74	75	
Un C Strs		
pfd 108	118	
Un Drug		
1st pfd. 53	54½	
Do 2d pf 90	95	
U S Al pf. 102	107	
U S C I P		
pfd 52	53	
U S Rub		
1st pfd. 111⅝	112½	
U S Sm p 47	47⅝	
Un W Dru 50	61	
Do pfd. 90	..	
Va Ch pf. 112	112½	
Va C & C. 54	57	
Va Ry & P 20	48	
Vuc Detin 13	18	
Wells-F 63½	65	
Westing El		
1st pfd. 62	63½	
Wil & Fro		
pfd 96	99	
Woolwth 120	122½	
Do pfd. 115	118	

RAILROAD EARNINGS

CHICAGO AND ALTON.	1919.	1918.
For January—		
Gross	$2,032,653	$1,233,626.
Balance after taxes	118,380	*216,395
Net oper. income	833	*291,099
CENTRAL OF NEW JERSEY.		
For January—	1919.	1918.
Gross	$3,612,003	$2,434,532
Balance after taxes	468,976	*213,662
Net oper. income	460,295	*214,528
NEW YORK, CHICAGO AND ST. LOUIS.		
For January—	1919.	1918.
Gross	$2,060,363	$ 987,810
Balance after taxes	350,903	*303,510
Net oper. income	297,669	*396,441
BALTIMORE AND OHIO.		
For January—	1919.	1918.
Gross	$13,332,117	$7,531,635
Deficit after taxes	1,587,284	2,867,820
Net oper. deficit	1,706,954	3,184,529
ILLINOIS CENTRAL.		
For January—	1919.	1918.
Gross	$8,502,957	$6,333,078
Deficit after taxes	122,434	357,561
Net oper. deficit	154,821	99,150
GREAT NORTHERN.		
For January—	1919.	Increase.
Gross oper. revs.	$8,874,490	$3,088,777
Operating income	936,707	1,334,280
ST. LOUIS AND SAN FRANCISCO.		
For January—		
Gross operating revs.	$5,803,741	$1,394,224
Operating income	342,133	†146,361
NEW HAVEN.		
For January—		
Gross operating revs.	$7,336,774	$1,347,409
Operating deficit	583,226	533,133
ST. P., M. AND OMAHA.		
For January—		
Gross operating revs.	$2,314,848	$ 655,731
Operating income	359,803	324,436
TEXAS AND PACIFIC.		
For January—		
Gross operating revs.	$2,731,259	$ 782,283
Operating income	68,849	†287,393
MISSOURI PACIFIC.		
For January—		
Gross operating revs.	$6,810,632	$ 639,788
Operating deficit	360,413	‡859,482
MISSOURI, KANSAS AND TEXAS.		
For January—		
Gross operating revs.	$2,623,358	$ 580,517
Operating deficit	39,524	†96,077
READING.		

Net operating deficit for January decreased $199,000.

LOUISVILLE AND NASHVILLE.		
For January—		
Gross operating revs.	$8,256,212	$2,012,382
Operating income	491,073	†100,065

*Deficit. †Decrease. ‡Comparison is made with net income in 1908.

U. S. TREASURY STATEMENT

WASHINGTON, D. C., March 3.—The following is a statement of the condition of the United States treasury on Feb. 28:

Income to date this year	$24,442,922,516
Income to date last year	10,583,684,450
Increase	$13,859,238,066
Income over outgo this year	106,999,229
Outgo over income last year	64,025,477
Balance general fund today	1,692,006,081
Balance previous day	1,438,820,498
Increase	$ 253,185,583

Ban on Leather Exports to Italy Is Removed

The Federal War Trade board announced yesterday the removal of the prohibition of imports of leather and shoes into Italy. However, an Italian import license is still required.

Announcement was also made of the resumption of trade between Bulgaria, Turkey, and the Black sea ports. This includes such adjacent territories as shall be determined the military authorities of the associated governments.

Third Issue

"Instrumentalities of the United States Government"

Exempt from Federal, State, Municipal and Local Taxation

$1,000,000

5% Farm Loan Bonds

Issued by The Liberty Joint Stock Land Bank, Salina, Kansas, chartered by the Federal Government under the Federal Farm Loan Act.

Dated Nov. 1, 1918 — Optional on and after Nov. 1, 1923 — Denominations $1,000, $500, $100 — Total issued $2,000,000 — Due Nov. 1, 1938

The Federal Farm Loan Act provides that Joint Stock Land Banks may issue Farm Loan Bonds secured by deposit with a Federal Registrar, of Government Bonds and / or first mortgages on farm land not exceeding 50 per cent. of the value of the land for agricultural purposes and 20 per cent. of the value of the permanent improvements thereon, as determined by Government appraisers.

This collateral must receive the approval of the Federal Farm Loan Board, and the bonds themselves are then prepared, engraved and approved by the Government.

These bonds are a lawful investment for all trust funds under jurisdiction of the Federal Government, and may be accepted as security for all Government deposits, including Postal Savings Deposits.

The Act further provides that these bonds "shall be deemed and held to be instrumentalities of the Government of the United States, and as such they and the income derived therefrom shall be exempt from federal, state, municipal and local taxation."

All legal matters in connection with this issue have been passed upon by Messrs. Wood & Oakley, of Chicago, whose opinion will be furnished on request.

Price 102 and interest

To yield over 4½% to optional period, and 5% thereafter

Descriptive circular on request

Bonbright & Company

The Rookery, Chicago

New York — Philadelphia — Boston

In the purchase of the securities described we have acted on the statements furnished us, which are from sources we regard as reliable.

Management of Estates

FOR nearly thirty years this Company has been building up an expert organization for managing estates. A very large volume of fiduciary business enables it to maintain highly specialized departments, which operate with experience and dispatch.

Call or write for our booklet, "Trust Company Service"

THE NORTHERN TRUST COMPANY

CAPITAL & SURPLUS $5,000,000

Hon. Theodore E. Burton *and* G. C. Selden

Have prepared a new series beginning in the March 1st issue of the Magazine of Wall Street entitled "A Century of Prices," presenting

Principles Necessary in Forecasting Business and Investment Conditions.

Do You Know

—If money rates rose or declined after past wars?
—The average for U. S. Corp. Bonds from 1860 to date?
—How present stock averages compare with those of the Civil and Spanish-American Wars?
—The averages of English and American commodity prices for the past 140 years?
—The fluctuations of wheat and cotton prices before and after wars of the past century?

"A Century of Prices," illustrated by numerous graphs of unusual timeliness and importance, gives you this information. The same basic principles that applied in the past, apply now, and this series presents these great controlling factors in a straightforward fashion of one business man talking to another.

This series represents a step forward in practical finance. Every business man and investor should read and preserve them for reference.

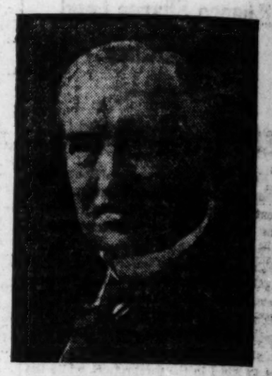

Hon. THEODORE E. BURTON

Ex-Senator of the U. S., Chairman Board of Directors Merchants' National Bank of New York and Author of "Crises and Depressions," the standard work on the subject.

ISSUE OF MARCH 1—NOW ON SALE OR

FILL OUT AND MAIL NOW

THE MAGAZINE OF WALL STREET, 42 Broadway, New York:

I enclose $1.00 herewith. Send me the March 1 issue Free and four more issues.

Name .....

Address .....

ONE HELPFUL IDEA IS WORTH THAT $1.00—SEND IT NOW

C. T.

Special Business and Financial Features

AMERICA'S FOREIGN BANKING INVASION—By O. D. Walker, former Manager, International Banking Corporation, Pekin, China. Our great financial institutions now realize the value of establishing branches abroad. This article points out what has already been accomplished along this line and presents further opportunities for extending our world trade.

THE CHICAGO BOARD OF TRADE—A close-range account of the workings of the grain clearing house of the world.

RANGER AT CLOSE RANGE—The Ranger oil fields as reported by our field representative. To what extent will Texas & Pacific Railway benefit by the Ranger Boom? Is the purchase of this stock justified at present prices? Yearly subscribers who are interested in securities claiming Ranger oil lands are entitled to the opinions of our experts at any time during the year FREE.

PROMINENT WALL STREET MEN I HAVE KNOWN—By J. Arthur Joseph, Wall Street's Boswell. Humorous incidents in the careers of the big men in Wall Street.

THE SEARCHLIGHT—By "Quizz." A new series for the Investors—selecting the proper investment house.

Dozens of other important items of information in Industrials, Railroads, Public Utilities, Mining and Oil Securities.

Uncovering the Facts

INTERNATIONAL PAPER'S GROWING EQUITIES—Reduction in funded debt and growth in working capital. What are the prospects of common dividends?

CORN PRODUCTS—Can this company maintain present earnings? What is its immediate outlook?

NATIONAL TRANSIT—Exclusive data and interesting facts as to the investment value and prospects of this old line Standard Oil.

N. Y. CENTRAL UNDER GOVERNMENT CONTROL—A timely article showing actual results of government ownership on this important railroad, with conclusions as to investment status of its bonds and stocks.

FOUR MOTORS IN THE FINANCIAL LIMELIGHT—Interesting and authoritative comparison and analysis of Studebaker, Willys-Overland, Maxwell, and Chandler.

UNDERWOOD TYPEWRITER COMPANY—Will war prosperity continue? Investment positions of common and preferred stock.

HAS RAILROAD MAINTENANCE BEEN ADEQUATE?—By Owen Ely. Important facts and comparisons for investors.

MINES COMPANY OF AMERICA—What is the cause of the great depreciation? How will stockholders be affected by reorganization? Should stockholders pay assessment?

Bonds and Investments

MUNICIPAL BOND OUTLOOK—By Cornelius Andrews. An interesting and illuminating analysis of the bond situation with selected list of recent long term issues.

COPPER AND STEEL BONDS—By George S. Hammond. There has been an important readjustment of relative values in the copper and steel companies. Is this readjustment permanent?

FOREIGN LOANS IN THE UNITED STATES—By Jacob Schmuckler. An analysis of loans outstanding and a selected list of attractive issues.

THE ABC OF BOND BUYING—By G. C. Selden. How the ordinary investor may judge bond values. Factors in the long swing of bond prices.

INVESTMENT INQUIRIES—As answered by our Financial Experts.

Trade Tendencies

Brief summaries by our Trade Observer and conclusions outlining the tendencies in the important trades, prepared especially for the busy executive. These unprejudiced facts gathered for our Analytical Department as a guide to prospective values of securities in the following industries: Steel—Railroads—Copper—Grain—Oil—Railway Equipment—Wool—Coal and Motors.

Announcing the Opening of a Branch at Shanghai, China

PHILIPPINE NATIONAL BANK, of Manila, P. I., is pleased to announce through its New York Agency the opening of branch offices at Shanghai, China. This bank is equipped with exceptional facilities for the Negotiation or Collection of Bills of Exchange, Opening of Import and Export Letters of Credit, etc.

Total Resources, $124,000,000

PHILIPPINE NATIONAL BANK

MANILA, P. I.

NEW YORK AGENCY • 37 BROADWAY

We advise the purchase and are making a specialty of

U. S. Government Liberty Bonds

and are prepared, at any time, to buy or sell large or small lots.

Camp, Thorne & Co.

BANK FLOOR

230 S. La Salle Street, Chicago

Telephone Harrison 904

BEWARE OF SWINDLERS—Consult your own bank. Get New York Stock Exchange prices and accrued interest.

OUR INVESTMENTS

Have Successfully Stood the Test of War Conditions.

Ask for Our List

JOHN BURNHAM & CO.

41 So. La Salle St. Tel. Rand. 3445

SALE OF BOILERS

Material Disposition Section, Chemical Warfare Service, U. S. A., Nineteen West 44th Street, New York City—Sealed bids are requested for either or both of 2 new and unused 600 HP Babcock & Wilcox Boilers with accessories and breeching; now located at the plant of the Astoria Light

KRANZ PROPERTY WORTH $400,000 GIVEN DAUGHTER

Buildings on State and Randolph Streets Transferred.

The recording of a deed by which John Kranz, the confectioner, conveyed to his daughter, Florence M. Kranz, valuable property in the downtown district of an indicated value of $400,000, according to the revenue stamps on the deed, and a noteworthy deal in North Clark street involving a handsome new home for the Lake View State bank, were included in yesterday's real estate news.

The transfers by Mr. Kranz, which are understood to be gifts to his daughter, cover the property at 17-19-21 West Randolph street, lot 40x180 feet, north front, with five story building, which was valued by the board of review at $304,150, also the property at 456 South State street, east front, 24¾x100 feet, with four story building, was valued by the board of review at $112,800. About a year ago Mr. Kranz gave other valuable downtown property to his daughter.

Gets Site for Bank.

Theodore Johnson, acting for the Lake View State bank, has purchased from Mathias Weiss the property at the southeast corner of Clark street and Belmont avenue, 92x156 feet, improved with a two story store and flat building, for a reported cash consideration of $80,000. The building was not considered in the transaction, however, as it will be wrecked July 1 next to make way for a three story bank and office building to be erected by the bank, to cost in the neighborhood of $150,000, to be ready for occupancy by May 1, 1920. The bank is at present located at 3160-62 North Clark street, a few doors south and across the street from the property just acquired. The bank began business at that place about ten years ago, and has grown so rapidly as to make larger and more modern quarters necessary. George J. Kappes represented both parties.

More Downtown Leases.

The Hool Realty company reports the closing of leases in the State-Lake building with total term rentals of $98,225, as follow: To the United Watch company, shop on third floor for general offices at term rental of $18,250; to Herman Neidich, general offices on the second floor at term rental of $16,175; to a number of doctors and dentists space on seventh floor, which was made into a special floor for this purpose, at a term rental of $63,800.

Murray Wolbach has sold to Simon S. McDonald the six flat building on Clyde avenue, 203 feet south of Sixty-seventh street, lot 53½x125 feet, for an indicated consideration of $32,500, subject to an incumbrance of $16,000.

Hyde Park Flats Sold.

Mrs. Augusta Knab has sold to James S. Sheafe the six apartment building of six rooms with sun parlors and two baths, on lot 50x150 feet, at 5413-15 Cornell avenue, for an indicated consideration of $35,000, it being a cash transaction. T. D. O'Hern of C. W. Hoff & Co. was the broker.

In connection with the acquirement by Fred Becklenberg from Mrs. Gertrude McGinley of the flat property in Pratt boulevard, 611 feet east of Sheridan road, for an indicated $80,000, Becklenberg has conveyed to the grantor the residence property in Sheridan road, Wilmette, 243 feet south of Washington avenue, lot 81x171 feet, for an indicated consideration of $35,000.

Record was made of the transfer by Moses E. Greenebaum to Edward Dietrich of the apartment property in Argyle street, 289 feet east of Clark street, lot 100x145 feet, south front, for an indicated consideration of $75,000, subject to an incumbrance of $53,500. It is understood Mr. Greenebaum held title for the real owner.

Gets Garage Building.

The Fashion Automobile company has acquired from Anna Morgan the property in Cottage Grove avenue, 93 feet north of Fifty-first street, lot 110x100 feet, east front, with garage building, for a stated consideration of $30,000. The company, which has been occupying the property under a lease, has given a trust deed to the Chicago Title and Trust company to secure a loan of $25,000, 5 years, at 6 per cent.

Herbert Calvert has given a trust deed to the Chicago Title and Trust company to secure a loan of $30,000, 5 years, at 6 per cent, on the Edgewater apartments at 5109-19 Winthrop avenue.

Real Estate Transfers

Real estate transfers yesterday totaled eighty-eight, including five Torrens, and involving a total consideration of $244,671. There were seventy-one in the city and seventeen outside, as follows:

Rogers Park	3	Calumet [outside]	2
Lake View	6	Bremen	1
Jefferson	11	Cicero	2
North Town	1	Evanston	1
South Town	2	Leyden	2
Hyde Park	5	Lyons	1
Lake	17	Niles	1
Calumet [city]	5	New Trier	3
West Town	21	Thornton	3
Stickney [city]	1		
Bloom	1		

Building Permits

714 to 720 N. Green-st, George J. Cooke $6... owner; William Fanger, arch; Scown Bldg. Co., mason and carpenter $10,000

PRODUCE TRADE

Butter prices at Chicago advanced ½c on the bulk of the grades and 1c on carlots of 90 point centralized. Offerings were small and trade limited to some extent on that account. Receipts, 3,413 tubs. All scored at New York advanced 1c, and Philadelphia was up a like amount. A number of cars of centralized at New York, scoring 88 and 90 points, sold at 53@55c. Supplies of undergrades were smaller, due to recent export business. Some sales of medium grades from Boston to go to New York. Former market was active and strong.

Cheese prices are tending higher in all markets. Demand at Chicago, New York, and Philadelphia was good, with no pressure of offerings. Wisconsin points reported single flats ½c higher on Saturday.

Large receipts, 13,000 cases, had a depressing effect on eggs and prices declined 3c. Live fowls advanced 1c per lb, and other poultry was unchanged, with receipts of 175 coops. Mild weather resulted in a slow demand for potatoes, but prices were unchanged with receipts of 56 cars. There were 128 cars on team track and 41 cars in the outer yards. Veal carcasses in good demand and small supply and sold at ½c advance. Strawberries easier.

WHOLESALE CREAMERY BUTTER PRICES

	Chicago—Whole milk.	Chicago—Centralized.	New York.	Boston.	Philadelphia.
93 score	58½	....	57½	....	delivered 58
92 score	58	....	56¾	55½	57
91 score	57½	....	55¾	54½	55½
90 score	57	58½	55	54	54
89 score	56½	....	54	53	52
88 score	56	....	53	52	50
87 score	55½	....	51	50	48
86 score	55	....	49	48	46½
85 score	....	....	47¾	....	45

WHOLESALE CHEESE PRICES.

Style.	Chicago.	N. Y.	Boston.	Phila.
Twins	27½-28½	29¾-30	33	29½-30
Flats	27½-28½	31	31½	30 -30½
Cheddars	....	30¾-31	....	29½-30
Sink. daisies	28	30	31	32 30¾-31
Dou. daisies	27½-28½	30	31	....
Longhorns	28½-29¼	....	....	30¾-31½
Yng. Amer.	28	28¾	32¼-33	32 ....
Sq. prints	28	29½	....	....

POULTRY.

Live—		Dressed—	
Turkeys, good	30c	Turkeys	37@40c
Fowls	31c	Roosters	20@22c
Springs	31½c	Fowls	38@31c
Old roosters	21c	Springs	28@31c
Ducks	25@32c	Ducks	37@32c
Geese	20@22c	Geese	18@20c

EGGS.

Extras	44@43c	Misc. lots	37@39c
Firsts	39c	Checks	26@30c
Ord. firsts	38@38½c	Dirties	33@35c

POTATOES.

White, 100 lbs— Wisconsin $1.00@1.80 | Sweet— Hampers $2.25@3.00

GREEN FRUITS.

Apples, brls	$5.50@7.00
Grapefruit, box	2.00@2.50
Strawberries, quart	3.50@ 5.50
Lemons, box	.40
Oranges, box	4.00@ 4.50
	5.00@ 6.00

VEGETABLES.

Beets, brls	.35.50@7.00
Cabbage, new, crate	2.00@2.50
Cucumbers, box, 2 doz	4.00@5.00
Cauliflower, crate	1.50@1.75
Carrots, brls	6.00@7.00
Celery, Florida, crates	5.00@6.00
Lettuce, leaf, box	.35
Onions, sack, 100 lbs	5.00
Peppers, Florida, crates	5.00@7.50
String beans, hamper	5.50@6.00
Tomatoes, 6 baskets	6.00@7.00

VEALS.

50@60 lbs.	19@20c	80@100 lbs.	22@23½c		
60@80 lbs.	20¼@21½c	175@240 lbs.	14@17c		

DRESSED BEEF.

	No. 1.	No. 2.	No. 3.
Ribs	43	38	17
Loins	53	47	19
Rounds	33	22	17
Chuck	21	20	15
Plates	18½	17	12½

OUTSIDE PRODUCE MARKETS.

Plymouth, Wis.—CHEESE—Squares, 28¼c; twins, 27c; daisies, 27¾c; double daisies, 27½c; no Americas; longhorns, 28c.

FINANCIAL NOTES

Beginning yesterday the fuel administration abandoned all control over the exportation of coal and canceled all its orders touching this traffic. This is practically the last of the activities of the administration and it is practically disbanded so far as dictating to the coal business is concerned. Until the war is officially ended an organization will be maintained. It will be engaged principally in the gathering of trade statistics.

It is reported here that Great Britain will transport from the United States all the foodstuffs possible to meet the shortage in supplies that is likely to be caused in case the threatened strike throughout England becomes a reality. It is estimated that more than 700,000 tons of food have been sent overseas during the last two months.

Directors of the Carib syndicate are investigating the possibilities of reducing the par value of the stock from $25 to some figure that would give the shares a market quotation low enough to encourage a free market. They sold Saturday at $1,250 a share. This means at 3,600 per cent of their par value. In order to bring the price down to a decent trading level the par would need to be cut to $1 and the number of shares multiplied by 26. Even then the stock would be selling at $126. There are but 3,000 shares outstanding. The company has begun a friendly suit to determine whether the distribution of stock of a reduced par value without increasing the capital would be taxable.

The Griffin Wheel company, for the year ended Dec. 31 last, earned net, after reserves for depreciation and taxes, amounting to $1,120,000. This compares with net of $1,148,240 earned in 1917. The directors of the company at their annual meeting today reelected the officers and declared a dividend of 7 per cent on the common stock, payable March 17 to stock of record March 10.

On account of the strike at Buenos Aires, which has been on for forty-five days, the shipping board has withdrawn all steamers under its control from the Argentine trade. It is understood that about 180 vessels are tied up at Buenos Aires and other ports. Four steamers that were to have taken coal from the Atlantic seaboard to Argentina have been diverted to other trade.

The war industries board has been advised by Bernard Baruch that France is willing to allow sales to French merchants of $40,000,000 worth of machine tools and agricultural implements, if credits for one year can be secured. Under this, individual American firms would deal with individual French concerns under the same conditions as before the war, except that deferred payments are necessary. Similar inquiries also were sent out for large amounts of cotton.

Antwerp Gets First Cargo of Cotton Since War Began

PARIS, March 3.—The first ship laden with American cotton since the beginning of the war has arrived at Antwerp. Several Belgian cotton mills will resume operations in a few weeks.

IN FOREIGN STOCK MARKETS.

LONDON, March 3.—Money, 5½ per cent. Discount rates, short bills and three month bills, 3 17-32 per cent.

PARIS.—Trading on the bourse today was quiet. Three per cent rentes were quoted at 64 francs. exchange on London at 26 francs 2 centimes, and the 5 per cent loan at 90 francs 30 centimes.

BANK OF FRANCE STATEMENT.

Gold in hand increased 2,161,058 francs; silver in hand increased 587,842 francs; notes in circulation increased 23,405,540 francs; treasury deposits decreased 3,494,006 francs; general deposits increased 85,388,188 francs; bills discounted decreased 38,714,672 francs; advances decreased 2,161,058 francs.

METAL MARKETS.

NEW YORK, March 3.—COPPER—Dull. Electrolytic, 14½@15¼. IRON—Nominal. No. 1 northern and No. 1 southern, $34.00@37.00; No. 2 northern and No. 2 southern, $32.25@35.25. The metal exchange quotes: LEAD—Easier. Spot and March, $5.25@5.40. SPELTER—Steady. East St. Louis delivery. COPPER—Spot, £74; futures, £69 15s; electrolytic, spot, £81; futures, £77. TIN—Spot, £229 15s; futures, £221 5s. LEAD—Spot, £28; futures, £23 10s. SPELTER—Spot, £40; futures, £36.

ST. LOUIS, Mo.—LEAD—Steady at $5.20. SPELTER—Dull at $6.80.

COFFEE PRICES.

NEW YORK—March 3.—The market for coffee futures opened at a decline of 2 to 4 points under scattering liquidation, but turned firmer, with the close 16 to 19 points net higher.

Closing bids: May, 14.75c; July, 14.17c; September, 13.62c; October, 13.34c; December, 13.08c; January, 12.83c; March, 13.53c. Spot coffee was steady: Rio 7s, 15¾c; Santos 4s, 21¼c. The official cables reported an unchanged market at Rio, with Santos futures unchanged to 25 reis lower. Rio exchange was 1-32d lower. Brazilian port receipts, 32,000 bags; Jundiahy receipts, 17,000 bags.

DRY GOODS.

NEW YORK, March 3.—Cotton goods and yarn markets today were quiet. Jobbers reported a moderate demand for goods for early delivery. Raw silk was slightly higher. Knit goods orders were reported to be coming forward steadily in small lots.

SOUTHERN FREIGHT INSPECTION.

B. L. Winchell, regional director of the southern region, United States railroad administration, has announced the inauguration of the southern freight inspection bureau, in charge of I. G. Markey, manager, and F. M. Hardin, assistant manager, with headquarters at Atlanta, Ga.

A Great Service at Little Cost

No other form of insurance affords so great a service for so small a premium as does American Credit Insurance.

The American's Unlimited Policy provides absolute protection against excessive credit losses. It does more; it serves to *prevent* losses. It also offers the privilege of adjustment and advancement of money during the currency of the policy if covered excessive losses are sustained.

The Curtis Publishing Co., owners of the Saturday Evening Post, Ladies' Home Journal and Country Gentleman, to whom we recently paid a loss of $18,908.49, write: "The whole transaction has been handled in such a courteous, prompt and thoroughly satisfactory way that we feel you should know how much we appreciate it."

M. H. Rogers, Manufacturer, 912-920 Broadway, New York City, writes in acknowledgment of payment of $8,838.68: "I have carried your bond for a long term of years. This is the first time I have had occasion to call on you for any excess loss, and in this case the excess was caused by the failure of one of my well-rated and highly-valued customers. The adjustment was made promptly and to my entire satisfaction."

If *you* are a manufacturer or jobber, you too will benefit immeasurably by this broad service. Don't fail to look into the matter—write or phone for the full particulars *today*.

The AMERICAN CREDIT-INDEMNITY CO. of NEW YORK
E. M. TREAT, President

R. J. LYDDANE, Gen'l Agt., 1139-42 Marquette Bldg.
Telephone Central 3769
Chicago, Ill.

C69

FIFTY-FIFTH YEAR

Money-Saving Pointers

A number of very salient features embraced in the
NEW INCOME TAX LAW
and not embodied in previous legislation which every
TAXPAYER AND INVESTOR
should be acquainted with before filing return, including a very comprehensive table showing at a glance the tax to be paid on any income, are included in our Circular CT-4, which will be cheerfully furnished without charge. Call, write or phone (Randolph 434).

PEARSONS-TAFT COMPANY
Founded 1865
Investment Securities
105 South La Salle Street

FIFTY-FIFTH YEAR

Don't sacrifice your
—LIBERTY BONDS—

If you must sell them, deliver or send them to us by registered mail and w will pay the full cash value, also accrued interest on each bond.

C. F. CHILDS AND COMPANY
Capital $500,000

208 So. La Salle St. CHICAGO
120 Broadway NEW YORK

The oldest house in America specializing exclusively in
—GOVERNMENT BONDS—

March Coupons and Amortization Payments

ALL first mortgage serial bond issues, safeguarded under the Straus Plan, are not only amortized, but the amortization payments must be provided for by monthly deposits by the borrowing corporation. Each deposit is one-twelfth of the total amount of principal and interest due on the bonds during the year. Funds, therefore, are ready to meet all March coupons and serial principal payments due at our offices as listed below.

INTEREST AND FINAL PRINCIPAL PAYMENTS DUE, PAYING THE ENTIRE ISSUES IN FULL.

Vincennes Bldg. (Chicago) ..... 1st 6's
Calumet Ave. Bldg. (Chicago) ..... 1st 6's
Rhodesdale Bldg. (Chicago) ..... 1st 6's

INTEREST AND SERIAL AMORTIZATION PAYMENTS DUE

N. Y. C. Dist. Realty Co. (New York) ..... 1st 6's
Vermont Bldg. (Atlantic City, N. J.) ..... 1st 6's
Apthorp Bldg. (New York) ..... 1st 6's
Galen Hall Bldg. (Brooklyn) ..... 1st 6's
Webster Bldg. (Chicago) ..... 1st 6's
La Salle Bldg. (Chicago) ..... 1st 6's
Grove Bldg. (Chicago) ..... 1st 6's
Ashton Bldg. (Chicago) ..... 1st 6's
St. Regis Bldg. (Chicago) ..... 1st 6's
Shirley Bldg. (Chicago) ..... 1st 6's
Nelson Bldg. (Chicago) ..... 1st 6's
Farwell Bldg. (Chicago) ..... 1st 6's
Kiper Bldg. (Chicago) ..... 1st 6's
Seeley Bldg. (Chicago) ..... 1st 6's
Fillmore Bldg. (Chicago) ..... 1st 6's
Boynton Bldg. (Chicago) ..... 1st 6's
Windsor Bldg. (Chicago) ..... 1st 6's
Sheridan Grove Bldg. (Chicago) ..... 1st 6's
Oelrich & Berry Co. (Chicago) ..... 1st 6's
Metropolitan Bldg. (Omaha) ..... 1st 6's
Coronado Bldg. (Chicago) ..... 1st 6's
Ashemore Bldg. (Chicago) ..... 1st 6's
Ramona Ct. Bldg. (Chicago) ..... 1st 6's
Navona Ct. Bldg. (Chicago) ..... 1st 6's
Fenwood Ct. Bldg. (Chicago) ..... 1st 6's
Glengyle Ct. Bldg. (Chicago) ..... 1st 6's

INTEREST COUPONS DUE

Norway Bldg. (New York) ..... 1st 5½'s
Ellinda Bldg. (New York) ..... 1st 5½'s
Moraine Hotel (Highland Park, Ill.) ..... 1st 5½'s
University Club Bldg. (St. L.) ..... 1st 6's
Dearborn Bldg. (Chicago) ..... 1st 6's
Pearless Bldg. (Chicago) ..... 1st 6's
Pioneer Bldg. (Detroit) ..... 1st 6's
Birmingham Bldg. (Detroit) ..... 1st 6's
Williams Bldg. (Chicago) ..... 1st 6's
Kimbark Bldg. (Chicago) ..... 1st 6's
Lovett Bldg. (Oak Park, Ill.) ..... 1st 6's
Racine Term. Bldg. (Racine, Wis.) ..... 1st 6's
Ellnore Bldg. (Chicago) ..... 1st 6's
Transo-Envelope Co. (Chicago) ..... 1st 6's
Sunnyside Av. Bldg. (Chicago) ..... 1st 6's
St. George Ct. Bldg. (Chicago) ..... 1st 6's
Maryland Av. Bldg. (Chicago) ..... 1st 6's
Chesterfield Bldg. (Chicago) ..... 1st 6's
Reasele Bldg. (Chicago) ..... 1st 6's
Muriel Bldg. (Chicago) ..... 1st 6's
Rokeby Terrace (Chicago) ..... 1st 6's
Brainard Bldg. (Detroit) ..... 1st 5½'s
Sherman Bldg. (Chicago) ..... 1st 6's
Tecumseh Bldg. (Chicago) ..... 1st 6's
Cooper Bldg. (Chicago) ..... 1st 6's
Field Bldg. (Chicago) ..... 1st 6's
Avignon Bldg. (Chicago) ..... 1st 6's
Richelieu Bldg. (Chicago) ..... 1st 6's
Western Plumbing Supply Co. (Chicago) ..... 1st 6's

Coupons and bonds due in March should be sent to our office for payment at once.

Every investor should post himself on the Straus Plan of amortization. It permits the purchase of $1,000 and $500 bonds coming due in any year from two to ten years. Write for our "Questionnaire for Investors" and ask for

Circular No. L-237

S.W. STRAUS & CO.
ESTABLISHED 1882 — INCORPORATED
STRAUS BUILDING
Clark & Madison Streets
Telephone · Franklin 4646
CHICAGO
NEW YORK · MINNEAPOLIS · DETROIT · SAN FRANCISCO

37 Years Without Loss to Any Investor

FIVE PER CENT FARM LOAN BONDS

FARM LOAN BONDS are secured either by first mortgages on successful farms or by United States Government Bonds or Certificates. They are issued under direct Federal supervision and, as "instrumentalities of the United States Government," are exempt from Federal, State, municipal and local taxation.

We own and offer with our recommendation bonds of the following issues:

Bankers Joint Stock Land Bank, Milwaukee, 5's
First Joint Stock Land Bank of Chicago 5's
Lincoln (Neb.) Joint Stock Land Bank 5's

Price 102 and Interest

Bonds Are Offered Subject to Prior Sale
Descriptive Circulars on Request

AMES, EMERICH & CO.
INVESTMENT SECURITIES
105 SO. LA SALLE STREET, CHICAGO

Safety of Principal Is Our First Consideration

Selected Investment Securities

IOWA FARM MORTGAGES

to Yield 5% to 6%

Can be purchased on the partial payment plan. Send for booklets and list of other securities.

Bankers Mortgage Company
Capital Paid In, $3,000,000
Des Moines, Iowa
Chicago Office, 208 S. La Salle St.
Harrison 8200
Write the nearest office

OHIO CITIES GAS RIGHTS

Bought, Sold and Quoted

These rights expire March 21, and should be exercised or disposed of on or before that date.

Babcock Rushton & Company
137 South La Salle Street
Chicago, Ill. Central 8900

Meeting the Reaction

We have just issued a letter to clients entitled, "How to Meet the Coming Reaction." The few extra copies will be mailed only to those writing on their business letterhead and enclosing a 3c stamp to cover mailing.

Address Dept. CT-39.

Babson's Statistical Organization
Wellesley Hills, Mass.

Largest Organization of Its Character in the World

A Convenient Record-Book for Investments

A SYSTEMATIC record of investments, always desirable, is made doubly necessary by Federal Income Tax requirements which necessitate complete information regarding income, profits, and taxability of investment holdings.

To meet this situation and as a service to investors, we have prepared for free distribution—

A Loose-Leaf Security Record

which is compact and practical and which will facilitate the keeping of an accurate record of bond, stock and other security holdings, both for ordinary and Income Tax purposes.

A copy of this Security Record will be sent without charge upon application for Booklet CA-15. Telephone Wabash 6900.

HALSEY, STUART & CO.
INCORPORATED—SUCCESSORS TO
N. W. HALSEY & CO., CHICAGO
209 SOUTH LA SALLE STREET

New York, St. Louis, Philadelphia, Detroit, Boston, Milwaukee

OFFICIAL WEATHER FORECAST.

Washington, D. C., March 3.—Following is the official forecast:

Ohio—Cloudy Tuesday, followed by rain in south and rain or snow in north portion, and colder Tuesday night and Wednesday.

Indiana—Cloudy, probably with rain Tuesday; much colder Tuesday night; Wednesday rain or snow and colder.

Lower Michigan—Rain, turning to snow, and much colder Tuesday; Wednesday probably snow, colder.

Upper Michigan—Snow flurries and much colder, with a cold wave, Tuesday; Wednesday fair and cold.

Missouri—Clearing northwest, probably light rain, turning to snow flurries, east and south Tuesday, much colder; Wednesday generally fair, colder in south.

Wisconsin—Snow flurries Tuesday, with a cold wave; Wednesday fair and continued cold.

Minnesota—Fair and colder Tuesday, with cold wave in east; Wednesday fair and continued cold.

Iowa—Partly cloudy and much colder Tuesday, probably snow flurries in extreme east, and cold wave east and south; Wednesday fair and continued cold.

North Dakota and South Dakota—Fair and continued cold Tuesday; Wednesday fair, slowly rising temperature.

Nebraska—Generally fair and much colder Tuesday; Wednesday fair, slowly rising temperature.

Kansas—Unsettled Tuesday, with a cold wave and fresh northerly winds; Wednesday fair and continued cold.

Montana—Generally fair Tuesday and Wednesday, rising temperature Wednesday.

Place of observation.	Temp. 7 p. m.	Highest today.	Lowest last night.	State of weather.	Direction of wind.	Rain or snow.
March 3, 1919.						
7:00 p. m. Central time.						
Eastern states—						
Albany	44	50	30	Clear	NW.	
Atlanta	64	68	42	Clear	NW.	
Boston	42	46	32	Clear	NW.	
Buffalo	42	46	32	Clear	S.E.	
Charleston	54	66	50	Clear	N.	
New York	48	54	34	Clear	S.W.	.02
Philadelphia	46	54	34	Clear	S.W.	
Pittsburgh	52	54	38	Clear	S.	
Washington	50	58	36	Clear	S.	
Gulf states—						
Abilene	70	78	44	Clear	S.	
El Paso	60	74	40	Cloudy	W.	
Fort Worth	72	76	50	Cloudy	W.	
Galveston	66	70	60	Clear	S.	
Jacksonville	58	68	62	Cloudy	N.E.	
Mobile	60	68	62	Cloudy	N.E.	
New Orleans	62	72	52	Clear	S.	
San Antonio	70	82	52	Clear	S.	
Tampa	70	78	66	Clear	S.E.	
East central states—						
Alpena	40	46	16	Cloudy	S.	
Cairo	56	60	34	Clear	S.	
Chicago	46	50	34	Cloudy	S.	
Cincinnati	48	50	28	Clear	S.	
Cleveland	48	52	32	Clear	S.	
Detroit	44	48	32	Clear	S.	
Escanaba	42	52	30	Cloudy	S.E.	
Evansville	56	60	34	Cloudy	S.	
Grand Haven	46	52	30	Clear	S.	
Grand Rapids	44	50	24	Clear	S.	
Green Bay	40	44	14	Cloudy	S.	
Indianapolis	50	54	30	Cloudy	S.	
Madison	42	46	12	Clear	S.	
Marquette	42	42	12	Clear	S.	
Memphis	60	66	40	Clear	S.	
Milwaukee	42	46	20	Clear	S.E.	
Nashville	52	60	40	Clear	S.	
Peoria	46	54	32	Cloudy	S.	
Ste. Marie	34	38	14	Cloudy	S.	
Springfield, Ill.	48	54	32	Cloudy	S.	
West central states—						
Bismarck	—2	4	—4	Clear	NW.	
Charles City	40	44	12	Cloudy	W.	
Concordia	32	58	30	Cloudy	N.	
Davenport	44	52	32	Cloudy	N.	
Des Moines	38	52	32	Fair	S.	
Devils Lake	8	9	0	Clear	NW.	
Dodge	50	52	32	Cloudy	E.	.02
Dubuque	44	48	16	Clear	S.	
Duluth	14	28	2	Cloudy	NW.	
Huron	14	36	12	Fair	NW.	.02
Kansas City	62	66	38	Cloudy	S.	
Keokuk	52	58	34	Cloudy	S.E.	
Little Rock	66	76	44	Clear	S.E.	
Oklahoma	68	76	44	Clear	S.	
Omaha	24	56	32	Cloudy	N.W.	
Rapid City	24	42	24	Clear	N.W.	
Sioux City	18	42	24	Snow	N.W.	.1
St. Louis	52	60	34	Cloudy	S.	
Mpls.-St. Paul	20	44	10	Cloudy	N.W.	.14
Springfield, Mo.	62	68	38	Fair	S.	.04
Wichita	64	66	38	Cloudy	S.	
Williston	—6	4	—8	Clear	W.	.52
Mountain state—						
Boise	42	44	32	Clear	S.W.	.22
Cheyenne	34	52	30	Snow	N.E.	.04
Denver	34	58	40	Cloudy	N.E.	
Havre	6	14	—8	Cloudy	W.	.14
Helena	16	14	—8	Cloudy	W.	.14
Salt Lake City	38	40	32	Clear	S.W.	.14
Yellowstone Park	28	34	22	Clear	S.W.	.10
Pacific states—						
Fresno	54	56	44	Clear	N.W.	.06
Los Angeles	58	60	44	Clear	S.W.	.02
Portland, Ore.	48	48	42	Cloudy	S.W.	.12
San Diego	56	58	52	Clear	W.	.04
San Francisco	50	58	52	Clear	W.	.14
Spokane	38	42	28	Cloudy	N.W.	
Canadian—						
Battleford	—4	0	—30	Clear	Calm	
Calgary	—6	8	—4	Fair	S.E.	
Medicine Hat	0	4	—14	Fair	W.	
Montreal	28	34	24	Clear	W.	
Quebec	28	32	16	Clear	W.	
Toronto	34	42	26	Fair	E.	
White River	32	36	6	Snow	S.W.	.24
Winnipeg	10	8	—8	Clear	W.	

INDEX TO CLASSIFIED ADVERTISEMENTS.

	Page.	Col.
AEROPLANES	27	3
AUCTION SALES	27	3
AUTOMOBILES	27	1
GASOLINE	27	1
ELECTRIC	27	1
MOTOR TRUCKS	27	1
AUTOS TO RENT AND WANTED	27	1
AUTO ACCESSORIES, REPAIRING	27	1
AUTOMOBILE STORAGE	27	1
AUTOMOBILES WANTED	27	1
BARTERING AND EXCHANGE	27	1
BICYCLES AND MOTORCYCLES	27	1
BILLIARDS AND BOWLING	27	1
BOARD AND LODGING	24	1
BOARD WANTED	24	1
BOATS, YACHTS, ETC	27	1
BOOKS, MAGAZINES	27	1
BUILDING MATERIAL	26	1
BUSINESS CHANCES	26	1
BUSINESS SERVICE	26	1
BUSINESS PERSONALS	24	1
CAMERAS, KODAKS, ETC	24	1
CAST-OFF CLOTHING	24	1
CEMETERIES	24	1
CLEANERS AND DYERS	15	1
CLOTHING, FURS, ETC	25	1
COLLECTIONS	24	1
CONTRACTS TO LET AND WANTED	27	1
DANCING SCHOOLS	24	1
DEATH NOTICES	27	1
DOGS, BIRDS, POULTRY, ETC	15	1
DRESSMAKING AND MILLINERY	24	1
FINANCIAL	24	1
FLATS AND HOUSES LISTED	26	1
FLORISTS	24	1
GARAGES	15	1
HELP WANTED—MALE	27	1
HELP WANTED—MALE	27	1
HELP WANTED—FEMALE	23	1
HELP WANTED—FEMALE	24	1
HOME WORKERS' SERVICE	24	1
HORSES AND CARRIAGES	23	1
HOTELS	26	1
HOUSEHOLD GOODS	26	1
HOUSEHOLD GOODS WANTED	26	1
INSTRUCTION	24	1
JEWELRY, WATCHES, ETC	27	1
LEASEHOLDS	27	1
LEGAL NOTICES	26	1
LIGHT & HEAVY MFG	26	1
LOANS—PERSONAL PROPERTY	26	1
LOST AND FOUND	26	1
MACHINERY AND TOOLS	24	1
MISCELLANEOUS	26	1
MORTGAGES	27	1
MOTOR CYCLES AND BICYCLES	26	1
MOTOR TRUCKS TO RENT & WTD	27	1
MONUMENTS	27	1
MUSICAL AND DRAMATIC	15	1
MUSICAL INSTRUMENTS	27	1
MUSIC ROLLS AND RECORDS	27	1
OFFICE DEVICES	27	1
PARTNERS WANTED	26	1
PERSONAL	24	1
PICTURES, FRAMES, ETC	24	1
PLUMBING, HEATING, FIXTURES	21	1
PRINTING, ENGRAVING, BINDING	26	1
PRINTING MACH'Y & SUPPLIES	26	1
REAL ESTATE—		
APARTMENTS—SOUTH SIDE	25	1
APARTMENTS—NORTH SIDE	25	1
APARTMENTS—NORTHWEST	25	1
APARTMENTS—WEST SIDE	25	1
BUSINESS PPTY—SOUTH SIDE	25	1
BUSINESS PPTY—NORTH SIDE	25	1
BUSINESS PPTY—WEST SIDE	25	1
HOUSES—SOUTH SIDE	25	1
HOUSES—SOUTHWEST	25	1
HOUSES—SOUTH SIDE	25	1
HOUSES—NORTHWEST	25	1
HOUSES—WEST SIDE	25	1
VACANT—SOUTH SIDE	25	1
VACANT—SOUTHWEST	25	1
VACANT—NORTH SIDE	25	1
VACANT—NORTHWEST	25	1
VACANT—WEST SIDE	25	1
MANUFACTURING PROPERTY	25	1
SUBURBAN—OAK PARK—AUSTIN	25	1
SUBURBAN—CALUMET DISTRICT	25	1
SUBURBAN—SOUTH	25	1
SUBURBAN—SOUTHWEST	25	1
SUBURBAN—NORTH SIDE	25	1
SUBURBAN—NORTHWEST	25	1
SUBURBAN—WEST	25	1
OTHER CITIES	25	1
SUMMER RESORTS	25	1
FARM LANDS	25	1
FARM LANDS	25	1
CATTLE RANCHES	25	1
FRUIT LANDS	26

SITUATIONS WANTED—MALE.

Executives and Managers.

PRODUCTION MANAGER
OR
ASST. SUPERINTENDENT.

10 yrs.' practical machine shop, designing, supervising, mech. eng. exp.; can efficiently manage, handle men, and get results; also work harmoniously with management; age 35, married, temperate. Address A 587, Tribune.

Sales Correspondent, Plus Executive Ability.

Advertising knowledge, initiative, dependable, analytical, loyal; specializes in selling by mail; gets results. If you have a product of merit, the higher priced the more preferred, and the opening will command a man's size salary, an interview may prove mutually profitable. Address A 177, Tribune.

Factory or Works Manager,

With wide experience as an executive and industrial engineer, desires position in metal working plant; expert on plant layout, organization, and relative functions of modern business management; would consider contract for service as industrial engineer with firm desiring to install, analyze, or promote modern methods; splendid references. Address Y 187, Tribune.

Traffic Manager or Assistant.

17 yrs.' expr. railroad and industrial rate and claim expert, with initiative and executive ability; capable of handling any problem with ice or railroad; employed but want position with greater responsibility and which requires broad knowledge of traffic matters; age 36. Address N 277, Tribune.

SITUATION WTD—EXECUTIVE, NOW EMployed with company making fine furniture, wants to get with bigger, more progressive, and efficient men; have spent 10 yrs. in control of all office work, costs, purchasing, systematizing, factory operation, production, and general plant management. If you are a manufacturer and need an executive I should like to talk with you. Address A 340, Tribune.

STENO.-SECY.

Do you want an efficient asst.? I have had 5 years' experience as asst. to busy man; typewriting speed 110 words per minute; fast, accurate shorthand; have initiative; recently discharged from military service, but present employed as asst. to sales mgr. Address A 411, Tribune.

SITUATION WTD—CHIEF INSPECTOR; 8 years with government in responsible executive positions; desires connection as supervising or chief inspector with concern where the value of services are gauged by results. Have been successful in building loyal, cooperative working forces, organizing inspection, and establishing production. Address A 644, Tribune.

SITUATION WTD—YOUNG MAN, AGE 30, wants responsible position in Chicago, university graduate, three years planning, correspondent, manager, capable, energetic, clean cut, salary, ready for immediate action, unusual references. Address Y 530, Tribune.

EMPLOYMENT MANAGER.

Will complete govt. employment management course Mar. 15; desire to connect in above capacity; executive exp. and detailed study of personnel problems, education, training, supervision, or any agencies that tend to increase efficiency, reduce labor turnover, etc. Address A 639, Tribune.

MAIL ORDER EXECUTIVE.

Am 26; my experience has been broad; have learned from the best minds in the business; know the game from all angles; capable of directing large forces; 3 years' university work. Address A 514, Tribune.

Returned Mach. Gun Lieut.

wants pos. as mgr. of large restaurant, sanitary insp., or employing help in large food concern; he can advance; 28 yrs. old; 5 ft. 8; and bus. col. edu.; will travel; sal. $150. Pvt. E. STEVENSON, 6217 Throop-st. Normal 8062.

SITUATION WTD—RELEASED NAVAL OFficer desires responsible connection where executive ability, initiative, and salesmanship are demanded; able to handle men and produce results; can put pep and snap into a sales organization. Have good business executive capacity. Age 26. Address A 223, Tribune.

SITUATION WTD—HAVING RECENTLY RE-signed responsible civilian position Q. M. corps, U. S. army, Chicago depot, I am looking for position, executive or selling; wide acquaintance in Chicago; priv. eastern school education; highest ref. as to ability, honesty and financial standing. Address Y 417, Tribune.

SITUATION WTD—SALES MGR. OR ASST. Here is your opportunity to connect with man of unusual purpose, initiative, foresight, open mindedness and determination to serve you. 29 yrs. old; 8 yr. exp. Hon. dis. from army. Will consider salesman's pos. on straight sal. basis. $50 a wk. Address A 134, Tribune.

SITUATION WTD—ATTORNEY; OFFICER; 29 yrs. old, has office etc., wants part time work, legitimate. Address A 565, Tribune.

Salesmen, Solicitors, Etc.

SITUATION WTD—FRENCHMAN, 4 YEARS in service, wounded once, aged 35, soon discharged, would like to be French agent of American firms exporting meat and fruits; unusual references; would come over if terms satisfying. Address H F 1, Tribune.

MANUFACTURERS

Salesman; 15 years' experience selling merchants and jobbers; city and road. American, mar., age 38. Address A 500, Tribune.

SITUATION WTD—WITH SALES ADMINIStration; grade school grad.; am at present selling ind. ins.; am making about $35; will go to locate in town; 35 years old. Address B 481, Tribune.

SITUATION WTD — YOUNG MAN, 31, MARried, reliable, and honest; 9 years' experience; desires connection with small bond and stock brokerage house. ZOBEL, 6125 S. Halsted.

SITUATION WTD — YOUNG MARR. MAN with family, age 28, to represent first class concern; no salary wanted; will start living salary. No soliciting or comm. Address Y 570, Tribune.

SITUATION WTD—SPECIAL TRAINING IN salesmanship, several years selling wholesale jobbers, food products; prefer repr. mfrs.; salary and expenses; road only. Address A 691, Tribune.

SITUATION WTD—SALESMAN, TRAVELing. Have you opening for man 20 yr. successful exp. as spec. salesman? App. emp. but desires change. Satisfactory ref. Bond if nec. Address A 531, Tribune.

SITUATION WTD—SALESMAN WITH REliable house; energetic; honorably discharged. 8st. Sig. cps. Willing to start in office or factory to learn line. Will leave city. Address Y 168, Tribune.

SITUATION WTD—SPECIALTY SALESMAN; 10 yrs. exp.; good mfg. concern pref.; best ref. from last employer. Address Y 329, Tribune.

SITUATION WTD — ENERGETIC YOUNG man wishes to connect with shoe mfrs. firm to train for traveling salesman position. Address X 572, Tribune.

SITUATION WTD—AMBITIOUS SALESman with reliable horse will take calling on trade or sell inside. Recently discharged from service. Address Y 107, Tribune.

SITUATION WTD—EDUCATED YOUNG Irishman salesman, any line; exp. refs. Address X M 422, Tribune.

SITUATION WTD—UNIV. GRAD., TECH. train. pub. abilities, sales engineer with reliable firm. Address X 504, Tribune.

SITUATION WTD — YOUNG MAN WITH selling ability desires sales position in city. Address Y 498, Tribune.

SITUATION WTD—HARDWARE OR AUTO supply house; ref. Address A 115, Tribune.

SITUATION WTD—YOUNG MAN, UNIV. TR. to market an article of merit; unquestionable ref. Address B 481, Tribune.

SITUATION WTD—TIRE SALESMAN; AGE 23; 3 yrs.' exp. Address X 69, Tribune.

SITUATION WTD—COLLECTOR; PREF. straight sum. Address 325, Tribune.

SITUATION WTD—AUTO CITY SALESMAN OR collector, with auto. Call Grace, 5454.

Professions and Trades.

SITUATION WTD—BLDG. OR CONSTRUCtion supt.; 30 years' practical exp.; 6 years with last employer; will go out of town. Address A 565, Tribune.

SITUATION WTD—MECH. ENGINEER, PREfer machine design or develop. work; tech. educ.; 6 yrs. exp.; age 25. Address Y 478, Tribune.

SITUATION WTD—MECH., LONG EXP. IN machine designing, dies, patterns, drafting, special machinery. Address B 297, Tribune.

SITUATION WTD—STEADY, MACHINERY inspector or production man, 9 yrs. general exp. Address Y 550, Tribune.

SITUATION WTD—JANITOR OR JANITOR, DISpatcher; wants work; good mechanic; also office experience. Ravenswood 4999.

SITUATION WTD—MECHANICAL ENGInd. grad. desires part time to study machine design. Address A 401, Tribune.

SITUATION WTD—ELEC. OR SALES ENGR., Bucknell college grad.; 6 yrs. engrg. exp. Address X 447, Tribune.

SITUATION WTD — STRUCTURAL STEEL detailer, reinforced concrete designer; salary about $42. Tribune, 840 N. Dearborn-st.

SITUATION WTD—YOUNG MAN, 2 YRS. college, wants pos. with future; $18. Address A 343, Tribune.

SITUATION WTD—BENCH HAND, LONG exp., light work and pattern, brass or iron; 38c per hr. to start. Address A 101, Tribune.

SITUATION WTD — PAINTER OR PAPERhanger; $11; own tools. Address S 87, Tribune.

SITUATION WTD—AS SUPT. OF MED. size printing office, by man many yrs. of exp.; can est. Address A 130, Tribune.

SITUATION WTD—MECH. DRAFTSMAN, 5 yrs. exp. as mechanic and draftsman. Only permanent position considered. Address B 52, Tribune.

SITUATION WTD — EXPERT FURNITURE repair and refinisher. Private or hotel. Call Edgewater 1, Rm. 213.

SITUATION WTD—MECH. DRAFTSMAN, designer; 5 yrs. exp.; tech. educ.; permanent position in city. Address B 504, Tribune.

SITUATION WTD—GOOD ALL AROUND painter with executive ability in capacity as foreman. Address X 488, Tribune.

SITUATION WTD—LAWYER DESIRES POsition evenings or part of his time. Address A 314, Tribune.

SITUATION WTD—SAFETY ENGINEER. Open Nov. 1. Address A 160, Tribune.

SITUATION WTD—BLDG. CON., CHIEF clerk; now emp. Address X 479, Tribune.

SITUATION WTD—CARPENTER, FACTORY or office bldg. Wellington 1429.

SITUATION WTD—PAINTING, DECORATing, and fresco painting. Lincoln 4518.

SITUATION WTD—CATALOGUER, EXPERT. Address A 310, Tribune.

SITUATIONS WANTED—MALE.

Professions and Trades.

SUPERINTENDENT OF CONSTRUCTION.

14 years' experience on industrial building construction; capable of superintending large projects; superintended one of the largest construction works for army in France; before entering service was asst. construction for one of America's largest industrial concerns; best refs. Address A 55, Tribune.

Technical Mech. Engineer.

University man with factory and office experience; knows manufacturing equipment, production, furnaces, spec. machs.; age 38; married. Address B 102, Tribune.

SITUATION WTD—MECHANICAL DRAFTSman; discharged from engineering corps, married, desires position offering advancement with large manufacturing company; experienced in special tool and fixture design; references. Address H H 14, Tribune.

SITUATION WTD—MAN AND WIFE FOR private family, will leave city if necessary, 11 yrs.' exp. as A1 mechanic; wife 1st class cook; 5 yrs. at present position. Best ref. Address A 366, Tribune.

CHIROPODIST,

licensed, first class, in hotel, bath parlor, store, or similar; salary or commission. Address Y 538, Tribune.

SITUATION WTD—GAS ENGINE MOTOR expert, recently discharged from aviation service as master mech., desires road position with tractor or auto concern, demonstrating or trouble shooting. Age 26. Single. Address A 226, Tribune.

SITUATION WTD—AS MASTER MECHANIC with mfg. concern or as toolroom foreman, by young married man, 38 yrs.; exp. and references furnished. Address B 242, Tribune.

SITUATION WTD—BY ENERGETIC MAN, 16 yrs. exp. in sheet metal as estimator or foreman; specialty, blow pipes, ventilating, exhaust system. Go anywhere. Address X 90, Tribune.

ARCH. ENGINEER.

Young man, 3 yrs.' exp. engr., arch. firms; tech. college grad. Address Y 371, Tribune.

SITUATION WTD—YOUNG ARTIST, EXceptional ability, wants work for half time as designer; 75c an hour. Address Y 425, Tribune.

SITUATION WTD—ATTY., LIEUT., JUST dis. from vol. service overseas, desires pos. in legal dept. of corp.; 8 yrs. legal exp.; univ. grad. Address X 471, Tribune.

SITUATION WTD—AS SAFETY ENGINEER or on accident ins. records; college grad.; age 27; 2½ yrs. old; married. Address A 112, Tribune.

ELECTRICIAN, LICENSED.

Will do house wiring, very reasonable. Call Mr. Harris, Randolph 5136.

SITUATION WTD — TOOL DRAFTSMAN with 4 years' exp. in designing jigs, tools of all kinds, wishes permanent position; best refs. Address B 273, Tribune.

SITUATION WTD—DRAFTSMAN, EXP., wants to make drawings, layouts, solve problems, etc., in spare time. Address A 222, Tribune.

SUPT. CHEMIST.

Plant expd.; univ. grad.; want responsible position. Address A 304, Tribune.

SITUATION WTD — CHEM. ENGINEER, grad. with 2½ yrs. research, mfg. and analytical exp., desires position with Chicago firm. Address Z 254, Tribune.

SITUATION WTD—GORDON PRESSMAN; $22; good worker. Address A 560, Tribune.

SITUATION WTD—CARPENTER, COMP., all rnd., reliable. Address S 157, Tribune.

Boys.

SITUATION WTD—EXP. JUNIOR CLERK; best of ref.; 2 yrs. high sch.; $12 to start. Ph. Irving 9724.

Clubs and Hotels.

SITUATION WTD—AS CHEF IN HOTEL OR club; can manage help and give best of reference; 25 yrs.' exp. Address A 337, Tribune.

Farm and Garden Help.

FARM MANAGER.

Single man 30 yrs. old. Recently sold farm; does not want to reinvest; wants pos. as farm mgr. of farm with good equipment; 10 yrs. exp. with regis. pred Jerseys, also, balanced rations, hogs, fattening of beef cattle, rotation of crops, and soil building. Address Y 330, Tribune.

SITUATION WTD—ON FARM BY EXP. single man; thorough knowledge of feeding and dairy cattle; can handle machinery and understand crops. Address T 449, Tribune.

SITUATION WTD—COLORED MAN, 56, TO take charge of small poultry and hog farm. 444 E. 50th-st. Drex. 4064. T. A. MEAD.

SITUATION WTD—AS GARDENER, BY EXP. man, age 38, with priv. fam. or club. H. Carlson, 1202 19th-av., Melrose Park.

SITUATION WTD — UNEXPER. MAN ON farm, mar. 14 W. Chestnut. E. RIDER.

House Servants.

SITUATION WTD—AMERICAN HOUSEman and janitor, 48, single, highest ref.; 20 yrs. a janitor-fireman; 30 yrs. a gardener; wish permanent home where faithful services are appreciated, with fair salary. Christian Scientist preferred. Wash. F. Bittman, 845 W. Lake-st., Chicago.

SITUATION WTD — COUPLE; GERMAN-American; excellent cook and wife cook and butler; can assume full charge; best ref.; available March 15. Address N 277, Tribune.

SITUATION WTD—AS COOK AND BUTLER, houseman or chauffeur; ref.; Swedish. Address X 516, Tribune.

SITUATION WTD—COLORED MAN, AS VISiting valet; graduate valet; Calumet 1882. 22 E. 30th-st. J. Williams.

SITUATION WTD — JAP. VALET; A1 cook; can drive car; position in each or mens house. Address H 477, Tribune.

SITUATION WTD—BY JAPANESE COUPLE in small family as cook and maid. Address Y 289, Tribune.

SITUATION WTD—COOK, BUTLER, OR valet; exp col. boy; priv. fam. or bach. apt.; ref. Doug. 86.

SITUATION WTD—BY COUPLE, EXP. gardener and houseman; wife first class cook; good ref. Address Y 484, Tribune.

SITUATION WTD—IN RESTAURANT OR rooming house; steady young man. Normal 8073. Address X 541, Tribune.

Coachmen, Teamsters, Chauffeurs.

SITUATION WTD—CHAUFFEUR, AGE 30, married, no children; 7 yr.' repairing American and foreign cars; 5 yrs. fam. driving; high grade mechanician, city, country and mountain driving. Will take position in or out of city. L. F. NEHL, 4727 Champlain-av. Kenwood 7290.

SITUATION WTD—CHAUF.; OWN REPRS.; 4 yrs.' exp., priv. or commer.; marr. Furman, 4832 W. Austin-av. Rave. 2147, 7 to 9 p. m.

SITUATION WTD—CHAUFFEUR; EXP. MEchanic; 10 years' exp.; Danish; ref.; or as MAN AND WIFE, chambermaid or laundress; [no children]. Address A 511, Tribune.

SITUATION WTD—A1 CHAUF. AND MECH. for priv. fam., city or country home; ref.; wife for kitchen help. Address B 387, Tribune.

SITUATION WTD—1ST CLASS COLORED chauffeur, exp. on Packard, Marmon, Winston, Cadillac; good city ref. 3859 S. Park.

SITUATION WTD—CHAUFFEUR, MECH., 5 yrs.' exp. Marr., 25. Albert, 6306 Drexel-av.

SITUATION WTD—CHAUFFEUR; GOOD, careful; 3 years' exp.; any car. Ph. Graceland 6960.

SITUATION WTD—CHAUFFEUR, A FIRST class family man, thoroughly competent; prefer country. Apply 1911 Fremont-st., 2d.

SITUATION WTD—CHAUF., MARR. MAN with one child; best refs. as to refinement and ability. Address Y 237, Tribune.

SITUATION WTD—COL. CHAUFFEUR; 5 yrs. exp.; refs.; repairs; private. Doug. 7077.

SITUATION WTD—CHAUFF.; 10 YEARS with one family; col., marr.; drive all high grade cars. Address Y 235, Tribune.

SITUATION WTD—CHAUFFEUR—EXPCD., careful driver, in private family. Best refs. J. Sukdol, 1646 N. Halsted-st.

SITUATION WTD—CHAUFFEUR; A-1 CITY references; 8 years' experience; can do own repairing. Ph. Irving 7802. W. T. Trickett.

SITUATION WTD—CHAUFFEUR, 14 YRS. exp., high grade cars; age 30; mar.; priv. fam.; sob. and dependable. 3 162, Tribune.

SITUATION WTD—CHAUF., PRIV. FAM.; 3 years' exp. driving; age 24; 6 yrs.' exp.; do minor repairing. Sunnyside 1320.

SITUATION WTD—CHAUF. 10 YRS. EXP.; A1 ref.; all high grade cars. Edgw. 5867.

SITUATION WTD—CHAUF., 4 YRS.' EXP.; ref. A. Levin., Kenwood 7284.

SITUATION WTD — CHAUFFEUR, PRIV. fam. FRED. Wabash 6660.

SITUATION WTD—CHAUFFEUR; EXPD.; refs.; private; S. Side pref. Midway 5323.

SITUATION WTD — YOUNG COL. CHAUFfeur, 2 yrs. last place; refs. Kenwood 6103.

Janitors and Porters.

SITUATION WTD—JANITOR OR HELPER, part or full time with 4 yr. man; 2 schl.; 7 yrs exp.; refs. J. Ushkew, 2046 St. Paul-av.

SITUATION WTD—1ST CLASS JANITOR; exp. Address Y 441, Tribune.

SITUATION WTD — JANITOR, PORTER, or odd jobs; reliable; col. Doug. 1923. Green.

SITUATION WTD—EXP. JANITOR, SINGLE, sober; tools; ref. Address A 340, Tribune.

SITUATION WTD—JANITOR; PORTER; refs. 1004 W. 14th-st. Sam McLean.

SITUATION WTD—EXP. JANITOR OR PORter, col., single. Douglas 6660.

Stenographers, Typists, Etc.

SITUATION WTD—STENO.; RECY.; EXP.; age 23; H. S. ed.; $120. Address B 275, Tribune.

SITUATION WTD—STENO.-SECY., CORRES., col. grad. $35. Address A 417, Tribune.

SITUATION WTD — EXP. STENO.-SECRETary. $125. Address Y 495, Tribune.

SITUATION WTD—PRIV. SEC., CORRES.; 10 yrs.' ex. $125. Address A 343, Tribune.

SITUATION WTD—CAPABLE STENOG.; univ. edu.; $25. Address Y 308, Tribune.

Miscellaneous.

SITUATION WTD—HON. DISCHARGED sailor wants work of any kind. Address A 232, Tribune.

SITUATION WTD—MAN 22; 1 YR. CRANE col.; clerical wk. Ph. Rockwell 4473.

SITUATION WTD—BARTENDER OR WORK rights 6 16 Clybourn. 1507 Tribune.

SITUATION WTD — BARTENDER — FIRST class; exp.; refs. Address Y 328, Tribune.

SITUATION WTD—WILL DO ANY WORK evenings. Address Y 558, Tribune.

SITUATION WTD—BY COL. PORTER, OR work of any kind. Doug. 7626.

SITUATION WTD—ALL AROUND MAN, any kind of work. Douglas 5857. Ref.

SITUATIONS WANTED—MALE.

Miscellaneous.

ADVERTISING MAN.

Returned soldier, 21 mos. overseas, wants to make start in advertising; age 23, well educated, wide travel, clean cut, able to write and think clearly; hothouse for ideas. Given chance will make good. Best ref. Address A 410, Tribune.

SITUATION WTD — WHERE ABILITY when demonstrated reaps its own harvest. Mediocre beginning with a chance is what I want. Univ. education; 2 yrs. as asst. to factory supt. Adaptable to any work requiring initiative; single, 22 yrs.; ex-navy. Address A 180, Tribune.

SITUATION WTD—CITY POSITION, ANYthing considered; many years with very large corporation, sales, and purch. dept.; also in capacity of investigator; used to interviewing high executives; college education; alert and record clean; age 40. Phone Graceland 2958.

SITUATION WTD—YOUNG MAN, AGE 23, discharged army officer, high and 1 yr. university education; has traveled U. S. and Europe, desires connection with high class firm. Willing to leave city. Address A 283, Tribune.

SITUATION WTD — STUDENT WANTS spare time work after 4 p. m. evenings, Saturday afternoons, Sunday; will do anything; work for cash room and room. Address P A 374, Tribune.

SITUATION WTD—MAN, MIDDLE AGED, whose appearance and education command respect and confidence, who is a worker second to none, adaptive and dependable. Address A 102, Tribune.

SITUATION WTD—RELIABLE MAN EMployed nights desires care of small apartment building in exchange for good flat; experienced and can furnish good refs.; North or West Side. Address Y 330, Tribune.

SITUATION WTD—MAN, 34 YRS.; HORSE and buggy, for collecting or delivery. F. S. Kernstein, 2743 N. Calif.-av. Armitage 9582. Northwest preferred.

SITUATION WTD—MARRIED MAN, 26; university education; have had some experience as assistant manager in telephone office; references. Address B 496, Tribune.

SITUATION WTD—GARDENER OR CHAUF., exp. on private estate; married; no children. Address A 412, Tribune.

SITUATION WTD—YOUNG MAR. MAN, clerical exp., wishes outside position 7 or 8 hrs. daily. Address A 318, Tribune.

SITUATION WTD—SPARE TIME WORK 25 hrs. wk.; prefer S. S.; any kind of work. Address A 416, Tribune.

SITUATION WTD—SPARE TIME WORK 6 or 8 hrs. per day; have new Ford; references. Address Y 336, Tribune.

SITUATION WTD—YOUNG MAN PORTER, with good $20. Address A 165, Tribune.

SITUATION WTD—BY YOUNG MAN AS asst. to $20. Address A 165, Tribune.

SITUATION WTD—CITY POSITION BY RElief; 1st class; 5 yrs. in Europe. Address Y 144, Tribune.

Nurses and Governesses.

SITUATION WTD—BY REFINED WOMAN of 38, as nurse, companion, mother's helper, part time, in exchange for room, board, and small remuneration; no laundry. Address with particulars, Y 91, Tribune.

SITUATION WTD — 2 MASSEUSE GRADS. of Stockholm, Sweden, wish pos. in sanitarium this summer; ref. from doctors and patients. Address H 473, Tribune.

SITUATION WTD — NURSE WILL TAKE aged, nervous, or mental case in own home; excellent care. Phone Kenwood 771.

SITUATION WTD—NURSE; TWO YEARS' training; private exp.; young woman; Amer. Ref. Superior 5905.

SITUATION WTD—NURSE, FOR SMALL infant—exp. hosp. training; help with house duties; ref. Ph. Irving 6235.

SITUATION WTD — VERY EXP. NURSE, with best city ref.; take only walking child; $10-$12. Address Y 279, Tribune.

SITUATION WTD—PRAC. NURSE, INVALID or elderly. Haymarket 2299, 1500 Jackson.

SITUATION WTD — PRACTICAL NURSE, care of invalid or elderly. Drexel 2716.

SITUATION WTD—NURSE, CHILD OVER 2 yrs.; exp. Am. girl. Garfield 2505.

SITUATION WTD—TRAINED NURSE, FOR confinement case; city ref. Oak. 4443.

SITUATION WTD—COL. TRAINED NURSE; pref. invalid in home, Kenwood 4109.

SITUATION WTD — PRACTICAL NURSE; confinement conval., chronic. West 3120.

Laundresses and Day Work.

SITUATION WTD—SWEDISH LAUNDRESS, days; first class. Write LENDELL, 458 W. 32d-st.

SITUATION WTD—BY THE DAY; CLEANing, laundry work. Drexel 4061.

SITUATION WTD—LAUNDRESS, CLEANing, by the day. Drexel 1281.

SITUATION WTD—3 DAY BY WEEK, OR day's work. Ph. Douglas 5394.

SITUATION WTD—WASHING AND CLEANing, by day. Jennie Anderson, 414 Hobbie.

SITUATION WTD — LAUNDRESS AND cleaning; N. Side only. Douglas 9158.

SITUATION WTD—COLORED LAUNdress, whole or half days. Kenwood 7320.

SITUATION WTD—COLORED LAUNDRESS, bundle washing. Kenwood 2892.

SITUATION WTD—LAUNDRESS; COLORED; cleaning; days. Douglas 6511.

SITUATION WTD—DAY LAUNDRY WORK; 12 years' refs. Drexel 529.

SITUATION WTD—LAUNDRESS; FIRST days of the week. Lincoln 927.

SITUATION WANTED — FIRST CLASS laundress or cleaning. Blackstone 3415.

SITUATION WTD — DAYS WORK OR BUNdle washing. Calumet 8014.

SITUATION WTD — WASHING TO BRING home. MRS. JACKSON. Douglas 6511.

SITUATION WTD — COLORED GIRL FOR day work. Phone Boulevard 10319.

SITUATION WTD—BY DAY; CLEANing; refs.; S. Side. Douglas 5963.

SITUATION WTD — EXPERIENCED LAUNdress, day work. Douglas 727.

SITUATION WTD—EXP. COLORED LAUNdress, Tues., Wed. ref. Calumet 6512.

SITUATION WTD—EXP. LAUNDRESS FOR 2 or 3 days per wk. Lake View 5828.

SITUATION WTD — FINE LAUNDRESS; quick worker; $2.50 day. Leland 3146.

SITUATION WTD—LAUNDRESS OR CHAMbermaid. Phone Douglas 8721.

SITUATION WTD — LAUNDRESS, FIRST class, one day wk. Doug. 7602.

SITUATION WTD—COLORED LAUNDRESS, Tuesday, Wednesday. Ph. Wentworth 6230.

Stenographers, Typists, Etc.

ARE YOU A BUSY MAN

in search of a secy.-steno. who will relieve you of details and prepare your letters and important papers in neat, understandable fashion? Address Y 257, Tribune.

SITUATION WTD—JUST FINISHING THOROugh secretarial course; high school graduate; transcribe neatly and accurately; fair speed; $15. Address T 183, Tribune.

SITUATION WTD — FINISHED BUS. course; is s. grad.; trans. neatly and accurately; loop or S. Side pref.; $15. Stewart 2360.

SITUATION WTD—STENOGRAPHER—FIVE years' experience; also capable of doing detail work on own initiative. $20. Address Y 179, Tribune.

SITUATION WTD—EXP. SWITCHBOARD oper., accustomed to meeting public and handling desk detail; exc. ref. Address Y 254, Tribune.

SITUATION WTD — SECRETARY-STENO. exp., university grad.; position of responsibility with opportunity of advancement; $22 week. Address A 87, Tribune.

SITUATION WTD—GEN. OFFICE WORK; knowledge of stenography; 4 years' exp.; small office pref.; $20. Address Y 169, Tribune.

SITUATION WTD—STENOGRAPHER AND bookkeeper; A1 ref.; 6 yrs. exp.; high school graduate. Edgewater 4100.

SITUATION WTD—STENOGRAPHER, EXP., small office; prefer brokers; $17. Phone Kedzie 7222 or address A 90, Tribune.

SITUATION WTD—STENO.-THOROUGH knowledge office detail; $25. Monticello 10224.

SITUATION WTD—STENOG.; 4 YRS.' EXP.; 6 mo. in navy; $20-$22. Address Y 273, Tribune.

SITUATION WTD—STENOGRAPHER, EXP.; gen. office work; $18. West Side pref. Call Re well 757 in morning.

SITUATION WTD—STENOGRAPHER, RAPid and accurate; 7 yrs. experience; salary $25. Address Y 87, Tribune.

SITUATION WTD — TYPIST; YOUNG woman; good education, desires pos. loop district; best refs. Address S 563, Tribune.

SITUATION WTD—EXP. STENOGRAPHER; 7 yrs.' experience; salary $18; pref. loop. Address Y 165, Tribune.

SITUATION WTD—EXP. STENOGRAPHER; reliable; 7 yrs.' exp. Address Y 154, Tribune.

SITUATION WTD—A1 STENO., 5 YRS.' EX. loop pref.; $23. Irving 2304.

SITUATION WTD—EXP. STENO.; $20; perm. position. Address B 319, Tribune.

SITUATION WTD—STENO.; 3 YRS.' EXP.; $12. Address B 322, Tribune.

SITUATION WTD—BY STENOGRAPHER; 2 yrs. experience. Call Humboldt 6862.

SITUATION WTD—STENO. OR TYPIST; $15; experienced. Phone Cicero 135.

Miscellaneous.

SITUATION WTD—RELIABLE, NEAT, YNG. bus. woman, wore brains, tact, competence are essential. Best refs. What have you? Address Y 95, Tribune.

SITUATION WTD — FRENCH - ENGLISH translations; literary, commercial and scientific work. Address Y 98, Tribune.

SITUATION WTD—YOUNG LADY EMP. will exchange services evenings for home with Prot. fam. Address Y 99, Tribune.

SITUATION WTD — CAPABLE WOMAN, exp., as matron office bldg. or lge. concern; 3 years' present position. Address A 468, Tribune.

SITUATION WTD—YOUNG LADY, AS INterviewer in office. Address Y 261, Tribune.

Employment Agencies.

SITUATIONS WTD—LAUNDRESSES, DAY workers furnished free. Ph. Edge. 2357.

HOME WORKERS' SERVICES.

WHY PAY EXORBITANT PRICES FOR dressmaking? Remodeling a specialty. Call Drexel 6944.

WANTED—MALE HELP.

Stores and Offices.

ACCOUNTANT—CHICAGO BANKER IS INterested in securing an accountant who is at present employed by some firm of certified public accountants and understands war profits and income tax law. State earning capacity on at least last two positions held. Address N J 323, Tribune.

ADDRESSER

to address circulars in ink; good penman; must be capable of addressing 1,000 or more circulars per hour; $25 expected per 1,000 names. Address P N 106, Tribune.

ADDRESSERS.

TO ADDRESS ENVELOPES. GOOD WRITERS. HIGHEST PRICES. 6th floor, 631 SHERMAN-ST.

AUDITOR—YOUNG MAN TO AUDIT BOOKS evenings. Address P T 598, Tribune.

BILLING CLERK—ON MONARCH TYPEwriter; wholesale hardware; must be rapid, accurate, and used to trade discounts; $23 week. Address B 101, Tribune.

BILLER—MOON HOPKINS MACHINE; PERmanent position, good salary to start; state qualifications fully. Address O 156, Tribune.

BOOKKEEPER — POSSESSED OF EXECUtive ability, to take charge of bookkeeping department of installment house. Permanent position and good opportunity for advancement. Give fullest particulars. Address Y 176, Tribune.

BOOKKEEPER—DOUBLE ENTRY, PACKING house; state age, salary wanted and last 2 positions. Address P A 78, Tribune.

BOOKKEEPER — ADVERTISING AGENCY; begin at once. Call between 10 and 11 Tuesday morning, Rm. 1008, 25 E. Jackson-blvd.

BOOKKEEPER — MIDDLE AGED MAN. State qualifications and salary required. Address P A 79, Tribune.

WANTED—MALE HELP.

Stores and Offices.

BOOKKEEPER—FOR TIME KEEPING, PAYroll and general office work, familiar with iron and steel; experienced in tank or boiler shop; must be active and willing to work. All replies strictly confidential. Address P Y 387, Tribune.

BOOKKEEPER AND STENOG.—AMBITIOUS young man; chance to learn good business; give exp., refs.; salary $16. Address P Y 517, Tribune.

BOOKKEEPER—ASSISTANT OR JUNIOR; YOUNG MAN; ANXIOUS FOR A GOOD FUTURE. ADDRESS N O 279, TRIBUNE.

BOOKKEEPER—WHO CAN HANDLE CONtrolling accounts. State experience, age, etc. Address Y 144, Tribune.

CLERK—STATISTICAL; AMERICAN; 19 TO 23; must be rapid and accurate at figures and good writer; $80 to $100 to start. Write fully regarding experience. Address N O 443, Tribune.

CLERK — HARDWARE, TO WAIT ON trade, wholesale hardware; knowledge of furniture hardware desirable; give full particulars. Address B 479, Tribune.

CLERK—EXPERIENCED HOTEL OR CLUB desk clerk. Address N O 438, Tribune.

CORRESPONDENT—TO HANDLE COLLECtions on commercial [not installment] accounts; must be accurate and rapid typist and able to work direct from ledgers; must also know something about freight and express claims. $1000 to $1250 start. Write fully regarding experience. Address N O 451, Tribune.

CORRESPONDENT—

Young, ambitious man, desirous of making connection with a live, growing concern, established since 1900, doing a large business in the automobile tractor, truck, and gasoline industry; one who is not only thoroughly familiar in answering correspondence, but a man that can adjust himself to several businesses and assume a responsibility intrusted to him and produce results; we agree to pay the right salary and can offer permanent position with a very good future to the right applicant; he must state in application for position, age, whether married or single, experience, and salary desired; without these facts no application will be considered. Address N O 336, Tribune.

DELIVERY CLERKS—GROCERY; EXPERIENCED MEN STEADY WORK, GOOD WAGES, SPLENDID CHANCE FOR AD-VANCEMENT. JOHN EXETON & CO., ILLINOIS AND KINGSBURY.

FOLDERS.

TO FOLD AND INCLOSE CIRCULARS. HIGHEST PRICES PAID. 5TH FLOOR, 632 SHERMAN-ST.

FURNISHING GOODS AND HAT MAN—RYDELL, 6125 S. Halsted.

LEDGERMAN — CAPABLE

of handling customers' ledgers, drawing off trial balances, and making statements on Burroughs statement machine; give full particulars regarding age, experience, and salary expected. Address P N 561, Tribune.

LEDGER MAN.

Permanent position for reliable young man who is thoroughly experienced in posting, statement, and trial balance work. CHICAGO CURTAIN HOUSE, 180 N. Michigan.

LEDGER CLERK.

Must be rapid, accurate, and good penman; steady position for right party; state age, experience, past employers, and salary. Receive attention. Address P N 571, Tribune.

MAN—YOUNG, TO ASSIST IN

mail order department of wholesale clothing house; some experience essential; excellent opportunity for advancement. When writing give details.

Address O G 578, Tribune.

MAN—NEAT, AGGRESSIVE, YOUNG, TO act as assistant to manager of sales promotion dept.; must be a live wire. Apply in person at once. SHERWIN, WILLIAMS & CO., Kensington, Ill.

MAN—YOUNG, 23 OR OVER, WITH THORough knowledge of factory accounting, at rubber plant; about 200 mi. from Chicago; future depends on ability; state exp., salary. Address P N 292, Tribune.

MAN — YOUNG, 20 TO 24 YRS. OF AGE, must have at least 2 years' experience as bookkeeper; one who is familiar in figuring salesmen's commissions and able to check monthly invoices. Call 1306, S. Wabash-av.

MAN—NEAT APPEARING, THOROUGHLY competent, young, as asst. bkkpr., cashier, and typist; some age, salary desired, and give ref. Address B 282, Tribune.

MAN—YOUNG, WITH OFFICE EXPERIence. Splendid opportunity for right man. State full particulars as to experience and salary at start. Address P A 387, Tribune.

MAN—FOR GENERAL OFFICE WORK, WHO is familiar with printing; state age, exp., and salary desired. Address P A 89, Tribune.

MAN — OPPORTUNITY FOR AMBITIOUS young man with accounting experience; reply, giving refs., age, and experience. Address B 478, Tribune.

MAN—YOUNG, FOR GENERAL OFFICE work. State experience and salary expected. Address P A 399, Tribune.

MAN — YOUNG, AS STORE SALESMAN; splendid opportunity for advancement. Denison Mfg., 62 E. Randolph-st.

MAN—YOUNG, LEARN STEEL BUSINESS in old established, responsible, high school graduate preferred. Address G F 525, Tribune.

MAN—YOUNG, BY PAWN BROKER, AS sales clerk. J. STERN, 2328 W. Madison-st.

MAN—YOUNG, EXPERIENCE IN shoe stores. 4616 Sheridan-road.

MULTIGRAPH OPERATOR — APPLY H. B. WHITEHEAD, 8th floor, 323 W. Jackson-blvd.

NIGHT CLERK—FOR NEW APT. HOTEL; must be sober, reliable, and furnish good references; wages $40, room and board. 4514 Clarendon-av.

NIGHT CLERK—FOR LARGE DOWNTOWN hotel; must be experienced and single. Address P A 19, Tribune.

OPERATOR — MULTIGRAPH, EXPERIenced, who knows something about running printing presses, for work in a small print shop in the offices of a large manufacturing concern in the loop; pleasant working conditions; permanent position with advancement. Address P N 373, Tribune.

PROTESTANT,

19 years old; one with bookkeeping experience; for auditing work; must be neat and accurate; starting salary $70 per month. Address P N 175, Tribune.

RETAIL SHOE MAN — EXPERIENCED; buy and sell; understand German. KNOOPS, 634 North-av.

SALES MANAGER'S ASSISTANT.

Must have ability to write strong, convincing sales letters and handle details of follow-up system; with application furnish specimen sales letter, outline merits of merchandise with which most familiar. In first letter give age, salary expected, single or married, and references. Address P N 243, Tribune.

SAL

WANTED—MALE HELP.
Professions and Trades.

PANTS CUTTER—EXPERIenced on uniform trousers. Apply 3d floor, 310 W. Madison-st.
MARSHALL FIELD & CO.

PHONOGRAPH SPRING DRIVEN MOTOR Repairman—Must be A1 workman; steady work. Address N D 58. Tribune.

PHOTOGRAPHER
For commercial work; must be willing to fill in part time on drafting board; good opportunity to learn.
AUTOMATIC ELECTRIC CO.,
1001 W. Van Buren-st.

POCKETBOOK MAKERS
ON FINE WORK. ALSO
MEN TO COVER CANTEEN BOXES WITH LEATHER.
APPLY 6TH FLOOR.
MORRIS, MANN & REILLY,
111 S. WELLS-ST.

POLISHER — JEWELRY OR SILVERWARE exp. preferred; steady position; good wages. Address A 503, Tribune.

POWER PRESS OPERATOR—EXPERIENCED on baby carver press, plate printers and hand stampers; steady position; good wages. Bastian Bros. Co., Rochester, N. Y.

PRESS FEEDER—GORDON; PRIVATE plant; good hours. Apply Room 1137, 30 S. La Salle-st.

PRESSER—
FOREMAN'S, 65 W. Washington.

PRESSMAN—CYLINDER, TO TAKE CHARGE of 3 cylinder shop; best grade of color and register work; splendid position for an intelligent, ambitious mechanic; union. Address N O 471, Tribune.

PRINTER—IMMEDIATELY; GOOD, ALL around; good wages; steady job; good working conditions. Lake Geneva, Wis., Herald.

PRINTER—EXPERIENCED STONE MAN; state age, experience, and salary expected. Address P N 4/6, Tribune.

PRINTER (JOB). 542 S. DEARBORN, RM. 610.

PRINTER-TWO-THIRDER; UNION SHOP. Wood-Repp Co., 166 W. Adams-st.

SAWYER—TO OPERATE SEGMENT RE-saw. E. Becker & Co., 755 W. Polk-st.

SCREW MACHINE HANDS and Steel Cabinet Makers.
FRANK S. BETZ CO.,
Hammond, Ind.,
or 30 E. Randolph-st.

SERVICE MAN — ONE FIRST CLASS CADillac and Chandler, capable of taking charge of service department of automobile distributor employing thirty mechanics. Not expected to make repairs, but to meet public and customer; to locate trouble; inspect cars when repairs are completed; see that same are turned over to customer in first class condition. Must be able to furnish best of references as to ability and integrity. Splendid opportunity for right party. Address
SOUTHERN MOTOR COMPANY.
Box 764, Memphis, Tenn.

SEWING MACHINE ADJUSTER — EXPERT for out of town shirt factory. Goshen Shirt Mfg. Co., 245 W. Van Buren. Harrison 1661.

SHOEMAKER—AT ONCE, TO WORK IN small town; highest wages paid. M. L. Cherr Studio. Apply 509 Fine Arts Bldg.

SPECIAL ORDER CUTTERS—
44 hour week; chance for permanent position. Call at once.
KINGSBAKER CO., 506 S. Wells-st.

STORAGE BATTERY REPAIR MAN — EXperienced; one to take charge of service station. Apply after 9:30 a. m. 808 North-ave., Phone Oak Park 1390.

STOVEMAN—EXPD'S STOVE REPAIR MAN. Apply HENRY WOLF, 1325 S. Halsted-st.

SUPERINTENDENT — FOR CONCRETE street railway work; one with experience in building moving forms; state wages and experience.
R. C. Stone Engineering Co.,
320 Merchants' Exchange Bldg.,
St. Louis, Mo.

SUPERINTENDENT,
Experienced in die casting. Address P D 149, Tribune.

TAILORS
For high class custom work. All year round work. Highest salaries paid. Hours, 8:30-5:30; 1 o'clock Saturday.
BLACKSTONE SHOP,
630 S. Michigan-av.

TAILOR—EXPERIENCED, for alterations on ladies' garments; steady work. 409 Tower Bldg., 10 N. Michigan-av.

TAILORS—ON ALTERATION work. FOREMAN'S, 65 W. Washington.

TAILOR, BASTER, AND SHAPER—$30 week to start. 44 hour week. JOHN HALL, 913 W. Van Buren-st.

TAILORS—FIRST CUSTOM COATS; highest wages; short hours. Apply 219 S. Dearborn, Rm. 803.

TIME STUDY AND RATE SETTER,
Familiar with machine and assembly work. Hurley Machine Co., 54th-av. and 22d-st., Cicero. Mr. Sullivan.

TOOL AND DIE MAKER—
For special experimental work; must be 1st class man. Apply HILL PUMP VALVE CO., 2307 Archer-av.

TOOL DESIGNERS — EXPERIENCED ON tools, jigs, and fixtures; desirable positions open for steady men, capable of earning $30 per week to start with good prospects of promotion. Stewart-Warner Speedometer Corp., 1828 Diversey-pkwy.

TRACER—QUICK ACCURATE; GOOD PAY and exceptional opportunity for advancement; one with university training preferred. Apply 4630 Prairie-av.

TRUNK MAKERS — EXPERIENCED ON TRUNK WORK. GOOD PAY. 44 HOURS WEEK. STEADY EMPLOYMENT.
SEARS, ROEBUCK & CO.,
Roman-av. and Arthington-st.

UPHOLSTERERS—GOOD; MORE; TO EARN $50 to $40 per week at piece work. H. G. Mallen, 346 St. Johns-ct.

WANTED—FIRST CLASS trimmer for special orders in wholesale tailoring house; steady job at good pay; in replying state where you have worked, reasons for wanting change, salary, married or single, nationality. Address Y 296, Tribune.

WATCHMAKER FITTERS—TO FIT SWISS and American movements; piece work; good man can make big wages. ALTER & CO., 105 W. Madison-st.

WHEEL TRUERS AND LACers—For motorcycle and bicycle wheels. Apply
EXCELSIOR MOTOR MFG. & SUPPLY CO.,
1820 N. Lawndale-av.

WINDOW TRIMMER—EXPERIENCED; PERmanent pos. 3821 W. 26th-st.

Wood Cabinet Makers
WHO UNDERSTAND FIT-UP WORK. NONE OTHER THAN FIRST CLASS NEED APPLY
FRANK S. BETZ CO.,
Hammond, Ind.,
or 30 E. Randolph-st.

WANTED—MALE HELP.
Pharmacists.

DRUG CLERK—FULL REGISTERED OR ASsistant. No. Side; give age, exper., reference, and salary expected; good position for the right man. Address Y 503, Tribune.

DRUG CLERK — REGISTERED. REFERence; good salary. MILLER, 55th and Blackstone.

DRUG APPRENTICE—EXPERIENCED; AT once. 3947 Grand-blvd.

PHARMACIST — REGISTERED. A1 MAN; good position, steady. WALGREEN CO., 3740 Cottage Grove-av.

Farm and Garden Help.

ARTILLERYMEN — HONORABLY DISchanged; on large farm 70 miles s. of Chicago; to drive tractors and horses. Address A 572, Tribune.

MANAGER FOR CANADIAN FARM WITH tractor knowledge; married; good refs. W. L. WATERMAN, 435 Winnecona-av.

Salesmen, Solicitors, Etc.

A PERMANENT TRAVELING POSITION open for 3 neat appearing men; 20 to 30; experience unnecessary; only men of good habits who can be depended upon need apply; preference given to discharged soldiers. Call 8:30 to 11 and from 2 to 4. 500 S. Wabash-av. Ask for sales mgr.

ADV. SALESMEN.
Our motor road signs sell fast. Big money for you. METAL SIGN BOARD CO., Kalamazoo, Mich.

ADVERTISING SOLICITOR — WITH EXPERience on labor programs. Apply Rm. 701, 166 W. Washington-st.

ACCIDENT-HEALTH SALESMEN—WHOLEor part time; Ill., Ind., Mich., Minn., Wis. General Accident Co., Life Insurance Exch.

ANOTHER MAN,
capable of interviewing leading business men on an approval proposition that is a demonstrated success; $100 per week and more if not succeed. Unusual opportunity for men who can locate in leading cities.
H. WHITE,
Room 1124, 209 S. State-st.

BEST AGENCY CONTRACT
With greatest life insurance company. See J. J. MacKay, New York Life, 343 S. Dearborn-st., Room 314.

BIG CONTRACT SALESMEN.
Here is a big opening for a salesman of proven ability who is capable of handling a territory now giving us an annual business of $1,500,000. To the man with successful record of sales experience, good personality, who is looking for a real opportunity where sales and executive ability can be proven, we have an exceptional place. We prefer a man between 30 and 35 years of age. This is a straight salary position with a good opportunity of increased salary and responsibility, that should command the attention of only high grade salesmen. Regardless of your present high salary or income from commission it will pay you to get in touch with us at once.
Apply E. J. BRACH & SONS,
208 E. Illinois-st.

CANVASSERS—HOUSE TO HOUSE; SALary guaranteed. Call mornings, Room 209, 1579 Milwaukee-av.

FIVE HIGH CLASS SALESMEN
TO SELL AN OFFICE APPLIANCE TO BANKS AND MERCANTILE HOUSES. MUST BE MEN ACCUSTOMED TO EARN $5,000 A YEAR. FACTORY IS LOCATING DISTRIBUTING ORGANIZATION HERE. WONDERFUL OPPORTUNITY FOR THE RIGHT MEN. SALESMEN, CALL 59 E. MADISON-ST., ROOM 1620, FROM 10 TO 2 DAILY.

FURNITURE SALESMEN.
High grade specialty furniture men. Thoroughly experienced in calling on retail trade and with knowledge of retail merchandising. Must be mature in age and judgment. This is a real opportunity with the leading manufacturer in his line. Article is nationally advertised and every help is extended to salesmen and dealers. Salary and expenses to start, with an excellent future for real producers. Apply by letter only, stating past experience, age, references, etc., and give full qualifications. All applications held in strictest confidence. Address M O 542, Tribune.

GREEK SALESMAN,
well acquainted in Chicago for a high-class position. M. CAZIS, 847 First National Bank Bldg. Hours 10-12 a. m.

INSTRUCTIONS—
Do you want to learn and earn while learning?
We teach you the theory and then show you the practical side of selling.
You cannot become a successful salesman unless you are familiar with both.
This course does not require you to give up your present position, as you can attend our night classes on Monday and Friday night at 7:30.
Register at once, 9 a. m. to 9 p. m., including Sunday.
F. H. BARTLETT & CO.,
69 West Washington-st.

MAN — I HAVE AN OPENING IN MY ORganization for a man over 25 years of age who speaks Bohemian. The man who qualifies for this position will be paid a salary and a liberal commission. Must be acquainted in Chicago. No previous experience necessary in my business, but want a man who is bright, aggressive, willing to work, and who will do as he is told. This position offers an unusual opportunity for advancement. Come in and see me between 9 and 12 a. m. if you think you can qualify.
F. E. MERRILL, 106 N. La Salle-st., Room 1207.

MAN—WITH ACQUAINTANCE IN THE printing trade, to sell pressroom supplies; give full particulars, age, experience, and salary expected. Address B 273, Tribune.

MEN—WITH OR WITHOUT EXPERIENCE to sell real estate for Chicago's largest real estate operators; small salary and liberal commission; autos furnished to convey prospects to and from properties; assistance of expert mgrs. etc.; must be of neat appearance and furnish good reference. See H. BARTLETT, Sales Mgr., FREDERICK H. BARTLETT & CO., 69 W. Washington-st.

MEN—A FEW MEN OF PLEASING PERsonality to learn a salesmanship without interfering with their present occupation. We conduct an instruction course free in the evening and put our students to work in their spare time as soon as they are qualified. No charge for course if satisfactory character references are shown. Address P N 290, Tribune.

MEN—A PERMANENT TRAVELING POSITION open for 3 neat appearing men, 20 to 30; experience unnecessary; only men of good habits who can be depended upon need apply. Call between 10 and 12 a. m. and 2 to 4 p. m. at the desk Fort Dearborn Hotel.

MEN—3 FOR CITY; HIGH GRADE ESTABlished line of drug specialties; must be hustlers; good proposition. Address A 231, Tribune.

PAINT SALESMEN
To call on small town hardware, drug, lumber dealers, etc. Rich agricultural territory, Illinois, Wisconsin. Well known line, high grade paint products backed up by big advertising campaign. Knowledge of paint not necessarily needed. Experience selling some high grade advertised specialty would be a decided help. This business has been held back four years by the war. The right men will make a big success. Give full particulars in first letter, references, present and former connections, territory covered, earnings expected, age, etc. Address P N 174, Tribune.

SALESMEN — REAL MEN, WITH SELLing ability, who want to make big money. See Mr. Fenton, Roger Bros., 322 S. State, 4th floor.

SALESMEN—4 REAL WORKERS WITH salesmanship or soliciting exp., for city and road; $75-$100 week easily made by hustlers; com. only. 1090 Old Colony Bldg.

SALESMAN — STOCK AND BOND, EXPD. $10; salary and comm. 208 S. La Salle, room 1036. MR. MEYERS. Call bet. 4 and 6.

SAILORS AND SOLDIERS—30; CHANCE TO make $5 to $10 day. Apply 35 S. Dearborn, R. 310.

SALESMEN—EXP. GREASE AND OIL. FOR Chicago district; ref. required. Address P A 425, Tribune.

SALESMEN—AUTO SPARK PLUG BRUSH, $10 per 100; sample, 15c. MILLS & MILLS, Fisher Bldg., Chicago. Harr. 5688.

SALESMAN — TO INDIANA, ILLINOIS; old firm; standard line; salary, expenses, bonus; steady. Address B 272, Tribune.

SALESMAN—FIRST CLASS EXPERIENCED tailoring salesman. Come ready to work. HARRY MITCHELL, 16 E. Jackson.

SALESMEN—CAN USE A FEW HIGH CLASS men; experience unnecessary; good future to right parties. G. E. Orr, Otis Bldg.

SALESMAN—EXPCD. WHOLESALE PEAnut; bulk goods; good oppor.; salary and commission. Address P A 426, Tribune.

WANTED—MALE HELP.
Salesmen, Solicitors, Etc.

SALESMAN.
Factory branch wants city salesman with Ford cars. Make big money selling
HASSLER SHOCK ABSORBERS.
Very popular. Every user a booster. Liberal commission. Select territory.
H. S. Quick, Sales Mgr.,
2007 MICHIGAN-AV.

SALESMEN—IMMEDIATE OPENING FOR five active men with or without any previous sales experience. Leads furnished from our extensive publicity campaign. Either full or part time. Special opportunity for several men who can speak either Swedish, Norwegian, Bohemian, Polish, or Lithuanian. Room 840 First National Bank Bldg., ask for Mr. H. BRITHOAN ORGANIZATION.

THE Wm. H. RICHARDSON CO., 33 S. La Salle-st., has a few openings for salesmen; state age, experience, and salary expected. Address P N 289, Tribune.

SALESMEN—FOR SOUTHWEST SIDE SUBdivision at low prices on easy terms. Liberal arrangement with man who will work; live leads; assistance of sales manager; use of automobiles; rapid advancement for a producer. Call 10 to 12 a. m. Ask for MR. FISCHER.

FRED'K H. BARTLETT & CO.,
Chicago's Largest Real Estate Operators,
Room 200, 69 W. Washington-st.

SALESMEN—REAL ESTATE.
It is easy to MAKE
sales of desirable lots at low prices without interest. Why work hard
TRYING
to sell high priced lots with interest? Think it over and then see
THOMAS H. HULBERT, 81 E. Madison-st.

SALESMAN—A CLEAN CUT, STRAIGHTforward, educated man of about 30 for special work in Indiana; university man or man with experience in teaching or salesmanship preferred; an advantage if not necessary to own auto; begin immediately; position permanent with advancement; state age, education, experience, minimum income to begin. Address N O 178, Tribune.

SALESMAN—I HAVE A FINE OPENING IN my organization for a man over 25 years of age who is bright, aggressive, willing to work, and will do as he is told; will pay salary, and liberal commission. Opportunity and offers a splendid chance for advancement. Call between 10 and 12 a. m. F. E. MERRILL, 106 N. La Salle-st.

SALESMEN—STOCK, $5, FOR EXCEPtional high class issue of preferred stock in old corporation earning 8% times preferred dividend for the past 3 years. This ad will appeal only to aggressive high grade salesmen who are looking for a future permanent connection. SAMUEL C. OSBORN CO., 712 Masonic Temple.

SALESMAN — WELL EDUCATED, ENERgetic young man to sell and to manage salesmen for a high grade educational specialty; sold direct to consumer; ad. and exclusive in its line; prefer man with selling and organizing experience; salary $1200 per mo. to start, with increase; sales. R. L. HAZLETT, 2002 Mallers Bldg.

SALESMAN—BY 5 MILLION DOLLAR CORporation, for exclusive Chicago territory to sell advertising novelties and signs; appropriate for every line. Live man can make big money. Liberal com. on no drawl. SEBASTIAN BROS. CO., Rochester, N. Y. and Chicago.

SALESMEN — A LARGE RESPONSIBLE manufacturer of high grade nationally advertised food products has permanent position for two thoroughly experienced salesmen; headquarters Detroit and Pittsburgh; give detailed report of your sales experience, age, nationality and salary wanted. Address P Y 79, Tribune.

SALESMAN.
Permanent city work with large earnings for the man big enough to be his own boss.
O. H. McLAREN,
312, 31 E. Madison-st.

SALESMEN.
Experience in our business not necessary; live leads, real leads furnished; come ready for work; must be able to give reference. Apply at Room 1, First National Bank Bldg., H. W. ELMORE, General Manager.

SALESMEN—LIVE, FOR EVERY COUNTY in the United States; no limit as to the possibilities; one inexperienced salesman made $250 last week. Something new, exclusive, worked fully copyrighted. Call Room 605 Ashland block. See MR. BLAIR. Phone Majestic 8398.

SALESMEN—SPECIALTY MEN; NEAT, EDucated, 25 to 40 years old; nationally known product; call on stores and offices; call and nearby towns; permanent; good pay. Call 9 and 2. Room 632 Webster Bldg., 327 S. La Salle-st.

SALESMEN—WE HAVE OPENINGS FOR 3 real workers in a new branch of an established organization, permanent outside position, with unusual future; exp. preferred; state age; necessary; guar. salary. Call 10-11. R. 1500, 19 S. La Salle.

SALESMEN—TO SELL PROPOSITION INdorsed by Chicago's largest corporations; easy seller; no competition; liberal commission; opportunity to connect with old established company in virgin territory if you can qualify. MR HAWORTH, 1402 Harris Trust Bldg.

SALESMEN—WE HAVE OPENINGS FOR 5 men of good appearance, capable and experienced; age and experience to start. Apply by letter only, stating past experience, age, references, etc. Address P N 174, Tribune.

SALESMEN — NATIONALLY ADVERtised concerns opening new local offices; good opportunity; married men preferred. Call 2-6 p. m. Room 1010, 53 Dexter Bldg.

SALESMEN—CLOTHING, TO HAVE CITY with me; expenses guaranteed; opportunity good for $75 week. Address P Y 98, Tribune.

SALESMEN—COUPON; A1 PROPOSITION; pay every night. Northland Studios, Majestic Theater Bldg.

SALESMEN—LIVE, EXP. STOCK MEN, TO work on leads; big earnings; strictly commission. Address P Y 197, Tribune.

SALESMEN—AUTO SPARK PLUG BRUSH, $10 per 100; sample, 15c. MILLS & MILLS, Fisher Bldg., Chicago. Harr. 5688.

SALESMEN — EXPERIENCED, TO TRAVEL our real estate department for MORTGAGE BANK, 1022 W. Chicago-av.

SALESMAN—HIGH CLASS BUSINESS COLlege salesman for West Side. The opening; good salary. Address P N 405, Tribune.

SALESMAN—EXPERIENCED IN SPECIALties. Address P N 68, Tribune.

WANTED—MALE HELP.
Salesmen, Solicitors, Etc.

SALESMEN—TO SELL THE BEST subdivision property in the city. Come out and see for yourself. Will start large advertising campaign; big commissions; opportunity for big money to be made. Can work full time or part time. See
E. ABRAHAMSON,
GEN. MGR.,
WM. ZELOSKY,
3553 N. Western-av., cor. Addison-st.

SALESMAN—EXPERIENCED smoked meats, sausage, and lard, to represent a Chicago concern in the city of Rockford and surrounding towns. Address P N 211, Tribune.

SALESMEN.
Typewriter, adding machine, check protector, cash register, and other high grade specialty men; are you looking for a permanent proposition, now better than ever, in which you can earn $100 or more weekly without leaving Chicago? Call 9 to 11 a. m. Mon. or Tues. ARNETT, Suite 1201, 30 N. La Salle.

SALESMAN — EXP., TO travel for large manufacturers; salary and exp. Write Chas. Hannum, 4858 Drexel.

SALESMEN — IN ILL., WIS., MINN., IA., N. Dak., S. Dak., Mont., Texas; attractive accident and health policies with new selling features; liberal agency contracts, offering profit and permanency; all or part time; city or country district managers and road men needed. Merchants' Life and Casualty Company, 250-29 S. La Salle-st., Chicago.

SALESMAN—ROAD WORK; MICHIGAN; disinfectants, etc.; commission basis. Rochester Germicide Co., 548 W. Lake-st.

SHIRT SALESMAN.
Eastern shirt manufacturer of high grade well known line wants representative for Chicago office; also to travel Iowa and Illinois. Opportunity for experienced man to better himself or for live young man to make good. Phone for interview today. JOSEPH KARR, La Salle Hotel.

SOLDIERS AND SAILORS — AN OPPORTunity to make big money; pleasant work. Apply Room 1518 Marquette Bldg.

SOLICITORS — 5 ORDERS PER DAY PAY nines on monthly payment terms; quick selling proposition. No money to collect in advance. Experience not necessary.
E. FASTROW, Unity Bldg.

SOLICITORS AND COLLECTORS—FOR SICK accident, and life insurance company 50 years old with assets of $40,000,000. Call on DAVID ADLER, District Manager, 404, 127 N. Dearborn. Hours, 9-12.

SOLICITOR
By Northwest Side business college; good opportunity; state salary. Address P H 55, Tribune.

SOLICITORS—EXPERIENCED, TO PLACE savings banks out of city; two million dollar bank; 413 Cambridge Bldg.

SOLICITORS TO SELL LATEST IMproved gas light; demonstrators; good pay. Welsbach Co., 629 Wash.-blvd., before noon.

SPECIALTY — SALESMEN — FOR CITY and outside territory, to call on our 30,000 Great War Soldiers' Complete History of 682 after 9 a. m. Webster Bldg., Suite

STOCK SALESMEN.
MEN WHO HAVE A RECORD IN SELLING OIL, MINING OR INDUSTRIAL STOCKS FOR NEARLY HIGH CLASS LEADS. OUR PROPOSITION IS TOO WELL KNOWN TO NEED EXPLANATION. THIS IS ONE WHO OWNS AN AUTOMOBILE AND A CO-OPERATIVE. THIS IS GOOD FOR $200 A WEEK TO THE RIGHT WORKERS. TRANSPORTATION PAID. TERRITORY LIBERAL COMMISSION. GOOD LEADS WILL BE FINANCED. IN REPLYING GIVE FULL PARTICULARS AS TO WHAT YOU HAVE SOLD AND WHAT YOU KNOW. WE WANT A GOOD CAPABLE MAN TO ACT AS CREW LEADER.
O M 177, TRIBUNE.

TRAVELING SALESMAN — CENTRAL TERritory, expected travel good portion time, but not necessarily trips long duration; must be well known, be experienced, but not necessarily our line; age 25 to 40; in reply give reference, age, salary expected, state when can start, and line, telephone number. Address A 293, Tribune.

YOUNG MAN—CATHOLIC FOR SALESWORK; $18 to $24 weekly at start; big opportunity. Call Room 595, 64 W. Jackson.

Agents.

AGENTS—MAKE $10 TO $15 PER DAY selling "CLEANAL." Every call a sale. Big repeater and big profits. Agents sample outfit free with full instructions. Sugarine sales of your first order. NOTE—1 12 to 14 bars of soap, 25 cents; costs for satisfied user. Money back if not satisfied. Write quick for territory. CLEANAL MFG. COMPANY, 3011 N. Adams-st., Peoria, Ill.

MEN—YOUNG, BOY SCOUTS, AND OTHERS, U. S. Army still has room for men with the one willing to work. Patriotic songs that all Americans want. Ex-marine and ex-army men making from $10 to $35 per day. Boys earning $50 per week for state fairs. Big opening for managers, supervisors, and general agents. Experience unnecessary. SAMUEL C. OSBORN CO., 712 Masonic Temple.

AGENTS AND REPRESENTATIVES WANTED for the lubricant that will save grease and oil; will positively cool hot bearings. Write for territory and free sample. Lubrigard Dept., Motor Mica Products Co., 506 W. Washington-st., Chicago.

PORTRAIT AGENTS—DEAL DIRECTLY with artist. Work guaranteed to deliver at highest prices. Cent. 8897. 145 N. Clark.

MFRS. AGENTS WANTED TO SELL DISHwashing machine retailing for $5. Dunn Mfg. Co., 1-N Dearborn.

AGENTS FOR H. M. BARNES, SILVER Creek, N. Y., are making $7 an hour selling from house to house. Write for particulars.

AGENTS—IN EVERY TOWN; HUSTLING agents; hustler; make from $50 to $150 per week. P. O. Box 928, Dallas, Tex.

Miscellaneous.

USHER—ELDERLY MAN OF good appearance and refinement; state age, nationality. Address P A 447, Tribune.

GARDENER
For private family, to take care of flower and vegetable garden. State age, salary, experience, and references. Address P A 370, Tribune.

LABORER
For factory work; permanent position.
AUTOMATIC ELECTRIC CO.,
1001 W. Van Buren-st.

STOCKMAN — WRAPPING PAPER AND man to take complete charge of our warehouse; good future to wide awake man not afraid to work. Address N O 439, Tribune.

GROCERY SHIPPING ROOM CALLER—FOR city dept.; must be exp.; give refs. Geo. Rasmussen & Co., 130 N. Jefferson-st.

WANTED—YOUNG MAN WHO WISHES TO file and have some knowledge of typewriting; good wages while learning. Address P Y 583, Tribune.

YOUNG MEN — DISCHARGED SOLDIERS and sailors can make big money; experience not necessary. Call all day, Room 205, 219 E. Dearborn-st.

NIGHT GARAGE MAN—TO CHARGE ELECtric trucks. Must be able to make small repairs. State experience. Address P J 61, Tribune.

COLLECTOR
With collection agency experience. 1709 W. 59th-st.

COLLECTORS—2, FOR LOCAL WORK; BOND required; $25 per week and commission to start. Apply 9-11 a. m. Room 308, 333 S. Dearborn-st.

LABORERS—CAN USE 10 OR 12, FOR steady work; Macedonians preferred; good wages, steady work; no labor trouble. The Casparis Stone Co., Fairmount, Ill.

OPPORTUNITY FOR RETURNED CRIPPLED soldier who understands developing and printing photographs; previous experience required. Address A 344, Tribune.

SITUATION WITH—BY RETIRED GROCER, 53, in branch r. e. office, N. W., or collecting for wholesale house; reference and security. Address B 191, Tribune.

COOK AND HOUSEKEEPER—MAN, BY bachelor living alone in apt. In reply state age, ref., and salary desired. Address P A 427, Tribune.

MEN—YOUNG, FOR STOCK ROOM, AGED 18 to 20 years. Apply PITKIN & BROOKS, 107 Lake-st.

MAN—CATHOLIC, SUBSTANTIAL APPEARance, desiring to change his line of business. 14 E. Jackson. Room 1111.

MAN—BETWEEN 45 AND 50 YEARS, WITH some knowledge of sales and general porter work. 2949 W. Van Buren.

MAN—EXPERIENCED IN PICKLE STOCK. Apply JOHN SEXTON & CO., 352 W. Illinois-st.

JANITOR AND CARETAKER — MARRIED, for church and parish house. Address A 424, Tribune.

PACKERS—CHINA AND GLASS, WHOLEsale house experience. Apply PITKIN & BROOKS, 107 Lake-st.

MAN, YOUNG, TO WORK IN SHIPPING room; experience preferred. Mark's Tailoring Co., 337 S. Franklin-st.

BARTENDER—GOOD, SOBER MAN; REFS. required. $150 S. Halsted-st.

JANITOR—WHITE, $18; REPAIRS; $80 and flat. 3946 Drexel-blvd.

BOY—YOUNG, AND BOYS, FOR GENERAL factory work. Goss Litho Co., 42 W. 61st.

DIS. SOLD, IN UNIFORM CAN MAKE BIG money tmed. Garrick, B. R. 1120.

LIVE WIRES — FEW, TO BOOST SOCIAL club spare time. Address B 474, Tribune.

WANTED—MALE HELP.
Salesmen, Solicitors, Etc.

SALESMEN—TO SELL THE BEST subdivision property in the city. Come out and see for yourself. Will start large advertising campaign; big commissions; opportunity for big money to be made. Can work full time or part time. See
E. ABRAHAMSON,
GEN. MGR.,
WM. ZELOSKY,
3553 N. Western-av., cor. Addison-st.

SALESMAN—EXPERIENCED smoked meats, sausage, and lard, to represent a Chicago concern in the city of Rockford and surrounding towns. Address P N 211, Tribune.

SALESMEN.
Typewriter, adding machine, check protector, cash register, and other high grade specialty men; are you looking for a permanent proposition, now better than ever, in which you can earn $100 or more weekly without leaving Chicago? Call 9 to 11 a. m. Mon. or Tues. ARNETT, Suite 1201, 30 N. La Salle.

SALESMAN — EXP., TO travel for large manufacturers; salary and exp. Write Chas. Hannum, 4858 Drexel.

SALESMEN — IN ILL., WIS., MINN., IA., N. Dak., S. Dak., Mont., Texas; attractive accident and health policies with new selling features; liberal agency contracts, offering profit and permanency; all or part time; city or country district managers and road men needed. Merchants' Life and Casualty Company, 250-29 S. La Salle-st., Chicago.

SALESMAN—ROAD WORK; MICHIGAN; disinfectants, etc.; commission basis. Rochester Germicide Co., 548 W. Lake-st.

SHIRT SALESMAN.
Eastern shirt manufacturer of high grade well known line wants representative for Chicago office; also to travel Iowa and Illinois. Opportunity for experienced man to better himself or for live young man to make good. Phone for interview today. JOSEPH KARR, La Salle Hotel.

SOLDIERS AND SAILORS — AN OPPORTunity to make big money; pleasant work. Apply Room 1518 Marquette Bldg.

SOLICITORS — 5 ORDERS PER DAY PAY nines on monthly payment terms; quick selling proposition. No money to collect in advance. Experience not necessary.
E. FASTROW, Unity Bldg.

SOLICITORS AND COLLECTORS—FOR SICK accident, and life insurance company 50 years old with assets of $40,000,000. Call on DAVID ADLER, District Manager, 404, 127 N. Dearborn. Hours, 9-12.

SOLICITOR
By Northwest Side business college; good opportunity; state salary. Address P H 55, Tribune.

SOLICITORS—EXPERIENCED, TO PLACE savings banks out of city; two million dollar bank; 413 Cambridge Bldg.

SOLICITORS TO SELL LATEST IMproved gas light; demonstrators; good pay. Welsbach Co., 629 Wash.-blvd., before noon.

SPECIALTY — SALESMEN — FOR CITY and outside territory, to call on our 30,000 Great War Soldiers' Complete History of 682 after 9 a. m. Webster Bldg., Suite

STOCK SALESMEN.
MEN WHO HAVE A RECORD IN SELLING OIL, MINING OR INDUSTRIAL STOCKS FOR NEARLY HIGH CLASS LEADS. OUR PROPOSITION IS TOO WELL KNOWN TO NEED EXPLANATION. THIS IS ONE WHO OWNS AN AUTOMOBILE AND A CO-OPERATIVE. THIS IS GOOD FOR $200 A WEEK TO THE RIGHT WORKERS. TRANSPORTATION PAID. TERRITORY LIBERAL COMMISSION. GOOD LEADS WILL BE FINANCED. IN REPLYING GIVE FULL PARTICULARS AS TO WHAT YOU HAVE SOLD AND WHAT YOU KNOW. WE WANT A GOOD CAPABLE MAN TO ACT AS CREW LEADER.
O M 177, TRIBUNE.

TRAVELING SALESMAN — CENTRAL TERritory, expected travel good portion time, but not necessarily trips long duration; must be well known, be experienced, but not necessarily our line; age 25 to 40; in reply give reference, age, salary expected, state when can start, and line, telephone number. Address A 293, Tribune.

YOUNG MAN—CATHOLIC FOR SALESWORK; $18 to $24 weekly at start; big opportunity. Call Room 595, 64 W. Jackson.

Agents.

AGENTS—MAKE $10 TO $15 PER DAY selling "CLEANAL." Every call a sale. Big repeater and big profits. Agents sample outfit free with full instructions. Sugarine sales of your first order. NOTE—1 12 to 14 bars of soap, 25 cents; costs for satisfied user. Money back if not satisfied. Write quick for territory. CLEANAL MFG. COMPANY, 3011 N. Adams-st., Peoria, Ill.

MEN—YOUNG, BOY SCOUTS, AND OTHERS, U. S. Army still has room for men with the one willing to work. Patriotic songs that all Americans want. Ex-marine and ex-army men making from $10 to $35 per day. Boys earning $50 per week for state fairs. Big opening for managers, supervisors, and general agents. Experience unnecessary. SAMUEL C. OSBORN CO., 712 Masonic Temple.

AGENTS AND REPRESENTATIVES WANTED for the lubricant that will save grease and oil; will positively cool hot bearings. Write for territory and free sample. Lubrigard Dept., Motor Mica Products Co., 506 W. Washington-st., Chicago.

PORTRAIT AGENTS—DEAL DIRECTLY with artist. Work guaranteed to deliver at highest prices. Cent. 8897. 145 N. Clark.

MFRS. AGENTS WANTED TO SELL DISHwashing machine retailing for $5. Dunn Mfg. Co., 1-N Dearborn.

AGENTS FOR H. M. BARNES, SILVER Creek, N. Y., are making $7 an hour selling from house to house. Write for particulars.

AGENTS—IN EVERY TOWN; HUSTLING agents; hustler; make from $50 to $150 per week. P. O. Box 928, Dallas, Tex.

Miscellaneous.

USHER—ELDERLY MAN OF good appearance and refinement; state age, nationality. Address P A 447, Tribune.

GARDENER
For private family, to take care of flower and vegetable garden. State age, salary, experience, and references. Address P A 370, Tribune.

LABORER
For factory work; permanent position.
AUTOMATIC ELECTRIC CO.,
1001 W. Van Buren-st.

STOCKMAN — WRAPPING PAPER AND man to take complete charge of our warehouse; good future to wide awake man not afraid to work. Address N O 439, Tribune.

GROCERY SHIPPING ROOM CALLER—FOR city dept.; must be exp.; give refs. Geo. Rasmussen & Co., 130 N. Jefferson-st.

WANTED—YOUNG MAN WHO WISHES TO file and have some knowledge of typewriting; good wages while learning. Address P Y 583, Tribune.

YOUNG MEN — DISCHARGED SOLDIERS and sailors can make big money; experience not necessary. Call all day, Room 205, 219 E. Dearborn-st.

NIGHT GARAGE MAN—TO CHARGE ELECtric trucks. Must be able to make small repairs. State experience. Address P J 61, Tribune.

COLLECTOR
With collection agency experience. 1709 W. 59th-st.

COLLECTORS—2, FOR LOCAL WORK; BOND required; $25 per week and commission to start. Apply 9-11 a. m. Room 308, 333 S. Dearborn-st.

LABORERS—CAN USE 10 OR 12, FOR steady work; Macedonians preferred; good wages, steady work; no labor trouble. The Casparis Stone Co., Fairmount, Ill.

OPPORTUNITY FOR RETURNED CRIPPLED soldier who understands developing and printing photographs; previous experience required. Address A 344, Tribune.

SITUATION WITH—BY RETIRED GROCER, 53, in branch r. e. office, N. W., or collecting for wholesale house; reference and security. Address B 191, Tribune.

COOK AND HOUSEKEEPER—MAN, BY bachelor living alone in apt. In reply state age, ref., and salary desired. Address P A 427, Tribune.

MEN—YOUNG, FOR STOCK ROOM, AGED 18 to 20 years. Apply PITKIN & BROOKS, 107 Lake-st.

MAN—CATHOLIC, SUBSTANTIAL APPEARance, desiring to change his line of business. 14 E. Jackson. Room 1111.

MAN—BETWEEN 45 AND 50 YEARS, WITH some knowledge of sales and general porter work. 2949 W. Van Buren.

MAN—EXPERIENCED IN PICKLE STOCK. Apply JOHN SEXTON & CO., 352 W. Illinois-st.

JANITOR AND CARETAKER — MARRIED, for church and parish house. Address A 424, Tribune.

PACKERS—CHINA AND GLASS, WHOLEsale house experience. Apply PITKIN & BROOKS, 107 Lake-st.

MAN, YOUNG, TO WORK IN SHIPPING room; experience preferred. Mark's Tailoring Co., 337 S. Franklin-st.

BARTENDER—GOOD, SOBER MAN; REFS. required. $150 S. Halsted-st.

JANITOR—WHITE, $18; REPAIRS; $80 and flat. 3946 Drexel-blvd.

BOY—YOUNG, AND BOYS, FOR GENERAL factory work. Goss Litho Co., 42 W. 61st.

DIS. SOLD, IN UNIFORM CAN MAKE BIG money tmed. Garrick, B. R. 1120.

LIVE WIRES — FEW, TO BOOST SOCIAL club spare time. Address B 474, Tribune.

WANTED—MALE HELP.
Miscellaneous.

STOCK MAN.
Man thoroughly experienced in handling furniture to work in warehouse stockroom. Apply Employment Office, 8th floor. Take Adams and Dearborn-st. elevators.
THE FAIR.

MAN—FOR JANITOR WORK and window washing. EDISON ELECTRIC APPLIANCE CO., 5660 W. Taylor.

EXPERIENCED PACKERS.
Apply 9th floor, retail.
CARSON PIRIE SCOTT & CO.

CAN YOU SPEAK A FOREIGN LANGUAGE? We want men who can speak a foreign language fluently [with some selling ability preferred] to work from 6 to 9 p. m. for downtown office a few evenings a week; work will not interfere with your present occupation; no experience necessary; income according to ability; live men

WANTED—FEMALE HELP.
Stores and Offices.

TYPISTS

For filling in form letters and addressing envelopes. Must be experienced Underwood operators and use the touch system of typewriting entirely.

Good starting salary and bonus for exceptional work.

Apply ready for work.

2d floor, 683 Plymouth-ct.
THE REUBEN H. DONNELLEY CORPORATION.

TYPISTS.

Steady positions for experienced young lady operators. Liberal starting salaries and splendid opportunities for advancement. Hours, 8:30 to 4:30, half day Saturdays.
SPIEGEL-MAY-STERN CO.,
1061 W. 35th-st.

TYPIST—UNDERWOOD.
Good starting salary and rapid advancement.
CHICAGO TAILORS' ASSN.,
553 S. Franklin-st.

TYPIST AND GENERAL OFFICE.
Young lady who is neat and accurate. Hours 8:30 to 5 p. m., half day on Saturday. Good opportunity for advancement.
AUTOMATIC ELECTRIC CO.,
1001 W. Van Buren. Monroe 3200.

TYPISTS.
EARN VACATION MONEY
ADDRESSING OR LISTING
EITHER AT OFFICE OR HOME.
DAY WORK OR EVENINGS.
FULL TIME OR PART TIME.
HIGHEST SALARIES AND BONUS.
6TH FLOOR, 632 SHERMAN-ST.

TYPIST.
Experienced Underwood.
Mr. Peake. Hannah & Hogg,
39 E. South Water-st.

TYPIST
In circulation department: $12; hours 8:30 to 5, 1 o'clock Saturday.
WOMAN'S WORLD,
107 S. Clinton-st.

TYPIST BILLER—PERMANENT POSITION. Pleasant surroundings; just outside the loop; 1 block from "L" station; state age, experience, and salary wanted. Address P N 415, Tribune.

TYPIST—RAPID, FAMILIAR WITH COPYing mail order and writing form letters; nice light office; excellent chance for advancement.
O. W. R. & CO., 125 S. Wabash, 6th floor.

WANTED—YOUNG LADIES for general office assistants; should write a plain, rapid hand, preferably with high school education; no experience necessary; advancement rapid.
BABSON BROS.,
2845 W. 19th-st.

WANTED—YOUNG LADIES to learn bookkeeping; no previous experience necessary; must write a plain, rapid hand and have high school education.
BABSON BROS.,
2845 W. 19th-st.

WOMAN—BRIGHT, YOUNG, OF GOOD APpearance, between 25 and 30 years, possessing some selling experience, to arrange demonstrations for salesmen over the phone; salary $60 per mo. Call 945 Edison Bldg., Clark and Adams.

WOMAN — YOUNG, INTELLIGENT, FOR general office work; must be good at figures and good bus. writer; permanent position; give particulars. Address Y 74, Tribune.

WOMAN—EXPERIENCED, CAPABLE OF handling school book office business; give preparation and experience. Address P D 108, Tribune.

WOMAN, YOUNG, TO ASSIST IN ICE cream and candy shop. 1816 Wilson-av.

YOUNG LADIES—FOR POsitions in our auditing dept.; must be neat penman, quick and accurate at figures; permanent employment with excellent opportunities for advancement.
Apply 10th floor.
ROTHSCHILD & COMPANY,
State, Jackson, Van Buren.

YOUNG LADY,
Capable, to operate graphotype and addressograph, compile and check mailing lists, and be of general assistance to manager of subscription department; experience in detail and initial salary expected. Address P N 371, Tribune.

YOUNG LADY
With experience as saleswoman to demonstrate established line in department store; state salary, experience, etc. Address P N 350 Tribune.

Executives and Managers.

Forelady—Lantern Slides.
Intelligent, to take full charge of slide dept.; must have ability to handle other help and know how to check up on orders; good salary if you qualify; experience will be helpful; write fully. Address N O 452, Tribune.

Girls—Office and Factory.

BINDERY GIRLS.
ARMOUR PRINTING WORKS,
43d and Racine-av.
Union Stockyards.

GIRLS—TO ENCLOSE CIRculars; good salaries; steady work.
CHICAGO TAILORS' ASSN.,
535 S. Franklin-st.

GIRLS—50, TO WORK IN CANDY FACTORY ON ICING CANDY, PACKING AND LABELING WORK. GOOD WAGES. STEADY WORK. APPLY
F. BRACH & SONS,
311 E. ILLINOIS-ST.

GIRLS—14 TO 17 YEARS OF AGE, TO work on women's neckwear. OWEN TOWSLEY & CO., 212 S. Franklin-st.

GIRL—TO OPERATE SMALL SWITCHboard and do general office work in large real estate office; must be bright and of neat appearance; salary to start, $60 per month; state references. Address N O 472, Tribune.

GIRL—YOUNG, 16, ASSIST OFFICE WORK; must be bright, some typing recommended. S WECHSLER & CO., Jewelers, 907 Masonic Temple.

GIRLS—16-18 FOR GENERAL OFFICE work; no experience necessary. Apply 4th floor, LYON & HEALY, Wabash and Jackson.

GIRLS—IN LIGHT MFG. PLANT; EXPERIence not necessary; good wages. H. G. SAAL CO., 5410 Ravenswood-av.

GIRL—ABOUT 17, FOR FILING AND OFfice work in wholesale house. Apply PITKIN & BROOKS, 10 E. Lake-st.

GIRLS—TO OPERATE COLOR CARD MAchine; $12 per week to start; steady position. C. W. Braithwait Co., 618 S. Canal.

GIRLS—TO SEW OVERALLS ON 3 NEEDLE machine. John Riesman & Son, 841 Blue Island-av.

GIRL—FOR POLISHING GOLD ON CHINA; experience not necessary. W. A. PICKARD, 4853 Ravenswood-av.

GIRLS—FILL AND LABEL CANS, VARNISH factor 3. $10. 214 W. Ohio-st.

GIRLS—EASY WORK; GOOD PAY. ROOM 331, 431 S. Dearborn.

GIRL—FOR LIGHT WORK. CANFIELD Mfg. Co., 4058 Broadway.

WANTED—FEMALE HELP.
Girls—Office and Factory.

GIRLS WANTED
as folders, cutters, and winders; experience unnecessary; good wages to start; chance for rapid advancement; close Saturdays at noon.
VASSAR SWISS UNDERWEAR CO.,
2545 Diversey-av.

GIRLS,
14 TO 18 YEARS OLD,
for following positions:
INSPECTORS,
STOCK HELP,
MILLINERY APPRENTICES.
Apply Ninth Floor—Retail.
CARSON PIRIE SCOTT & CO.

GIRLS—FOR CLEAN, LIGHT factory work; 16 years and over; experience unnecessary. Steady employment; excellent opportunities for advancement. Apply 538 S. Clark-st., 2d floor.

GIRLS—TO DO LONG HAND addressing and enclosing catalogues.
Apply 14th floor.
MANDEL BROTHERS.

GIRLS—4 WANTED
For light, clean work; no experience necessary. Apply immediately to Mr. McDermott.
CHAS. H. ELTING & CO.,
1516 S. Wabash-av.

GIRLS—CASHIERS, INSPECtors, and wrappers, over 17 years old; permanent positions and liberal salaries.
Apply 10th floor.
ROTHSCHILD & COMPANY,
State, Jackson, Van Buren.

GIRLS—16—14-16 YRS. OLD, FOR LIGHT FACTORY WORK. SHORT HOURS. GOOD PAY.
REICHSTEINER EMBROIDERY CO.,
4748 BERNARD-ST., NEAR KIMBALL AND LAWRENCE.

GIRLS—IN LIGHT MANUFACTURING plant; experience not necessary; good wages. H. G. Saal Co., 4419 Ravenswood.

THE HOUSE
OF KUPPENHEIMER,
Makers of highest grade men's clothing,
REQUIRES
50 girls 16 years of age or over to learn tailoring; an excellent opportunity to earn high wages and steady employment the year round; 44 hours per week; working conditions are the best with a starting salary of $10.80 per week while learning.
2352 W. 22d-st.

Household and Domestic.

CHAMBERMAID — COMPETENT; MUST have 1st class refs.; good wages. Apply 4728 Woodlawn-av. Ph. Drexel 241.

CHAMBERMAIDS—HIGH CLASS HOTEL; hrs. 8 to 4; good wages; room and board. Grasmere Hotel, 4621 Sheridan-rd.

COOK—FOR FARM BOARDING HOUSE; everything modern and conserved; average 8 men; married woman preferred; man to work on farm or take care of house. Address Geo. E. Bensley, mgr. of Cutten Farm, Downers Grove, Ill. Phone 168, R. 2.

COOK—WHITE, FOR EVENING DINNERS by the week; small family. 5480 Harper. 1st.

COOK—GOOD, PLAIN, FOR CLUBHOUSE. Lyons, Ill. Phone Lyons 355.

COOK—EXPD.; REFS. 5330 GREENWOOD av. Hyde Park 4933.

COUPLE—WHITE, HOUSEWORK IN KENilworth; three in family; good wages; references required; comfortable room and bath; no washing; apply between 10 and 12 to E. J. PHELPS, Northern Trust Co., corner Monroe and La Salle.

GENERAL HSWK—COMPETENT; HIGHland Park family, 3 adults; no laundry. Phone 268 Central.

GIRL—WHY SUFFOCATE IN A CITY FLAT? This spring we want a girl for general housework, in family with small children; new, modern house; $13. Mrs. Jordan, Highland Park. 1224.

GIRL OR MIDDLE AGED WOMAN, TO do housework and cooking for family of 3; no washing. Ridgeland, 62 E. 53d. Kenwood 5120.

GIRL—FOR GENERAL HOUSEWORK; NO washing; good wages; 3 in family; fine maid's room with running water; good home, Rogers Pk. 723.

GIRL—FOR GENERAL HOUSEWORK; 4 adults; no washing; good wages. Phone Wellington 9213. 1300 Newport-av., 1st apt.

GIRL—WHITE, GEN. HSWK., PLAIN COOKing; good wages; 2 in family; 2d maid and laundress; 2 in fam. 5020 Ellis.

GIRL — COMPETENT, GENERAL HOUSEwork; adult family; house, Phone Wentworth 1514 before 12 noon or after 7 p. m.

GIRL—COMPETENT, FOR HOUSEWORK; NO cooking or washing; references. 2152 Caton-st. Ph. Humboldt 846.

GIRL — EXPERIENCED, FOR GENERAL housework and cooking; no laundry work; $10. Phone Beverly 165.

GIRL—GENERAL HOUSEWORK WHO DOES not object to children. 1065 Hollywood-av., 1st apt. Edgewater 5109.

GIRL—FOR GENERAL HOUSEWORK, family of 2; good wages. Phone Blackstone 2072.

GIRL—SWEDISH; GENERAL HOUSEWORK; 3 in family; no washing or ironing; $12 week. H. F. TATE, 1433 Orrington-av.

GIRL — FOR GENERAL HOUSEWORK, where second girl is kept; wages $12; also second girl; wages $10. Phone Wlunet.635W.

GIRL—YOUNG, WHITE, LIGHT HSWK.; small apt., with 2 child.; liberal treatment; $7. Anderson, 1 Rogers Pk. 2340.

GIRL—WHITE, FOR GENERAL HOUSEWORK or to assist; no laundry; good wages; good home. 2d apt., 5140 So. Park-av.

GIRLS — WHITE, FOR COOKING AND housework; no washing. Call at 4330 Clarendon-av.

GIRL—WHITE, GENERAL HOUSEWORK; good home; small family. 819 E. 60th-st. 3d. Blackstone 6543.

GIRL—GOOD, GENERAL HOUSEWORK; Good wages; no laundry. 5101 Drexel-blvd., 2nd apt. Hyde Park 4855.

GIRL — COMPETENT, GENERAL HSWK. 5215 Drexel-av. Blackstone 512.

GIRL—GEN. HSWK.; SMALL FAMILY. 3718 Pine Grove. L. V. 4466. FINN.

GIRL OR WOMAN—WHITE; HOUSEWORK; good home; 2 adults. 5832 Wabash-av.

GIRL—GOOD GENERAL WORK; GERMAN pref. 7022 Bennett-av.

GIRL — GENERAL HOUSEWORK; 2 IN family. Drexel 883. 4554 Grand-blvd. 2d.

GIRL—FOR GENERAL HSWK.; HRS. FROM 8 to 2. B. KIMBERLY, Lakeside-av.

GIRL—FOR GENERAL HOUSEWORK; NO washing; wages $10. 930 Montrose-av.

GIRL—YOUNG, TO CARE FOR CHILD, 3 afternoons a week. 4093 Sheridan-rd.

GIRL OR WOMAN—GEN. HSWK.; 3 ADLTS. 7656 Greenview. 2d. R. P. 9207. Apt. 1.

GIRL—YOUNG, TO ASSIST GENERAL hswk.; $27. 1827 Fargo-av.

GIRL — GENERAL HSWK. 4005 GRAND-blvd.

GIRL—AFTERNOON WORK 2 TO 6. WITH 2 yr. child. Ph. Hyde Park 2655.

GIRL—FOR GENERAL HOUSEWORK; NO washing. 1468 Balmoral-av. 2d.

GIRL — FOR HSWK.; NO WASHING OR ironing. 3528 Fulton-st. 2d.

GOVERNESS—ENGLISH OR FRENCH PREferred; must be thoroughly experienced in care of small children; good musician. MRS. JAMES W. MORRISON, 719 Rush-st. Phone Superior 6962.

GOVERNESS — FRENCH SPEAKING, TO assist with care of school children; good sewer; references. 6958 Sheridan-rd. Rogers Park 810.

HOUSEKEEPER—MIDDLE AGED; GOOD cook; 2 in family. 624 S. Valley-blvd.

WANTED—FEMALE HELP.
Household and Domestic.

HOUSEKEEPER — MUST BE UNUSUAL woman, educated and capable of caring for 2 small boys in a modern suburban home. No objection to child. Address X 319, Tribune.

HOUSEKEEPER—MIDDLE AGED, IN FAMily of 2; ref. Address X 427, Tribune.

LADY—WHITE OR COLORED, TO TAKE care of dentist's office, 2 rooms, heated; small salary; west side; reference. Address A 470, Tribune.

LIGHT HSWK. AND COOKING — SMALL family; no laundry. 7037 Clyde-av., 2d apt. Ph. Hyde Pk. 8033.

MAID—GENERAL HOUSEWORK; PROTESTant; no laundry; must be good cook; South Side; $12 and carfare. 9901 Longwood-dr. Beverly 1389.

MAID — COMPETENT, FOR GENERAL housework; 2 in family; no laundry; Scandinavian preferred. Phone Midway 1160 before noon.

MAID—IN SUBURBAN HOME, SMALL FAMily adults, middle aged woman preferred. Phone Lombard 133 J, or address MRS. C. N. NAYLOR, Lombard, Ill.

MAID—GEN. HSWK.; WHITE; NO WASHing; own rm. and bath; small apt. Ph. Lake View 7197 after 11 a. m.

MAID—FOR GENERAL HSWK.; COMPEtent; good wages; refs. Oakland 5471. 5004 Drexel-blvd. 3d.

MAID—COMPETENT, FOR GENERAL housework; good home; good wages; no washing. Phone Wabash 2775.

MAID—FOR 2D WORK; NO WASHING; $10. Call 1046 Lake Shore drive. Superior 5309.

MAID—GENERAL HOUSEWORK; GLENcoe; good wages; good home. Randolph 2933.

MAID—FOR GENERAL HOUSEWORK AND cooking. Sunnyside 3747. 4454 Sheridan-rd.

MAID—COMPETENT, COLORED; LIGHT gen. housework. Phone H. P. 308.

MAID—FOR GENERAL HSWK. CALL WILmette 66.

MAIDS — TWO SECOND MAIDS, WHITE, Fraternity. Call 2901 Prairie-av.

MAID—GEN. HSEWK. ADULT FAM.; CITY refs. req. 4352 Michigan. 3d. Drex. 2244.

NURSE—PROTESTANT; FULL TIME; 3 small children in school mornings. VAUGHNS, 4610 Ellis-av. Ph. Oakland 5198.

NURSEMAID—REFINED AND INTELLIgent, for 2 school children; best wages. Graceland 5218. 581 Briar-pl., 3d.

NURSE OR NURSE GIRL—EXPERIENCED, for children. Ph. Evanston 5446.

NURSEMAID—KING, CHILD; Protestant preferred. Ph. Superior 2237.

NURSE GIRL—MRS. BERTHA. 5029 WOOD lawn. Drexel 8319.

SECOND MAID—WHITE. HOME; 4 IN FAMily. Phone Oakland 731.

SECOND MAID—COMPETENT; WAGES $10; refs. 325 Fullerton-pkwy., 5th apt. west.

WOMAN—NEAT, MIDDLE AGED; GENERal hswk., fond of children; good home; moderate wages. 1411 Chase-av. Rogers Pk. 2926.

WOMAN — TO DO LIGHT HSWK. FOR ELderly couple; good home; no washing; $5. PACKARD, Wentworth 8791.

WOMAN—WHITE, TO DO FAMILY WASH FOR 6; Mondays only; answer at once; pay $3.50 a day. Stewart 8084.

WOMAN — COLORED, COME AT 8:30 a. m. Sleep home; ref. 7331 Luella. 1st.

WOMAN — FOR GENERAL HOUSEWORK; no washing. Ph. Rogers Park 6819.

WOMAN—GOOD, TO ASSIST WITH COOKing. 51 W. Delaware-pl.

YOUNG LADIES—TWO,
To do nursing. Experience unnecessary. Apply 1403 W. Monroe-st.

Professions and Trades.

ALL DAY AND SHORT hour waitresses.
Apply 7th floor.
The Tea Room,
MARSHALL FIELD & CO.,
RETAIL.

ALTERATION HANDS
Experienced on suits and coats; permanent positions; good pay.
BLUM'S,
Rm. 510, 616 S. Michigan.

ALTERATION HANDS
to work on
WOMEN'S GARMENTS.
Apply Ninth Floor—Retail.
CARSON PIRIE SCOTT & CO.

ALTERATION HAND,
Experienced. Permanent position. CLOAK STORE, 629 W. North-av.

ARTIST,
LADIES' FASHIONS.
NEWSPAPER WORK; FIRST CLASS POSITION. SALARY NO OBJECT. ROOM 907, 64 E. VAN BUREN-ST.

BAKER WOMAN — EXPERIENCED FOR pies and bread; loop cafeteria; refs. required. Address P Y 359, Tribune.

BINDERY GIRLS.
Experienced bindery workers for catalogue and magazine binding, inserting, folding, wrapping, and mailing circulars and catalogues.
ALSO 100 GIRLS
without experience, who wish to learn; steady work guaranteed to competent workers.
Apply to Mr. Harrison.
W. F. HALL PRINTING CO.,
Kingsbury and Superior-sts.

BINDERY HELP.
Experienced or inexperienced girls for steady employment in pleasant, light bindery. Rapid advancement to well paid positions.
KENFIELD-LEACH CO.,
610 Federal-st.,
5th floor.

BINDERY GIRLS—FOR INSERTING.
BLAKELY PRINTING CO.,
418 S. Market-st.

CHOCOLATE DIPPER.
Position permanent; good salary. Apply at once. A. F. GARDNER, 1501 E. 53d-st.

COOK—PASTRY; EXPERIENCED, FOR PIES and bread; loop cafeteria; refs. required. Address P Y 575, Tribune.

DESIGNER — AND ILLUSTRATOR — ONE capable of drawing illustrations for children's books; also artist able to do free hand retouching. Apply F. E. COMPTON & CO., 53 E. Washington-st., between 9 and 3.

DRESSMAKER.
First class; must know how to make the whole dress. Also good finishers and a coat maker. Steady positions; high salaries. 2415 N. Kedzie-blvd., near Fullerton.

EXPERIENCED MILLINERS.
MAKERS,
PREPARERS,
TRIMMERS,
COPYISTS,
STRAW OPERATORS.
Should come in now to join our permanent organization.
Best workroom conditions in Chicago.
Lunchroom in building.
D. B. FISK & CO.,
225 N. WABASH.

WANTED—FEMALE HELP.
Professions and Trades.

EMBROIDERERS,
FINISHERS,
TAILORESSES
For high class dressmaking establishment; permanent positions with excellent salaries for those who have had experience.
Hours, 8:30-5:30.
Saturdays, 1 o'clock.
MISS BATCHELOR,
Rm. 510, 616 S. Michigan.

FANCY HAND SEWERS AND Button Sewers on ladies' coats and suits. Apply
RESKIE, KIRSHBAUM & CO.,
302 S. Market-st., 8d floor.

FINISHERS, DRAPERS, experienced on dresses. Steady work. Good pay.
WITKOWSKY & CO.,
245 W. Van Buren-st.

FINISHER—ON FINE CUSTOM COATS; highest wages; short hours. Apply 319 S. Dearborn, Room 803.

FIRST CLASS MILLINERY copyist and makers. Good salary; all year around position. 910 Marshall Field Annex Bldg.

FINISHERS—EXPERIENCED ON LADIES' silk dresses. Jos. H. White Co., 232 S. State-st., corner Quincy.

FORELADY.
EXPERIENCED, TO TAKE CHARGE OF MAKERS OF LADIES' HATS. ADDRESS P A 875, TRIBUNE.

GIRLS OR WOMEN, 50, with or without experience, to sew on silk lamp shades. Permanent positions. Attractive salaries.
Report ready for work.
ART LAMP MFG. CO.,
529 S. Wabash-av.

GIRLS WANTED — FOR light assembling. VESTA ACCUMULATOR CO., 2901 Indiana-av.

GIRLS—FOR LIGHT PRESS WORK; PLEASant surroundings.
C. H. RANSON CO.,
305 W. Erie-st.

GIRLS—50 EXPERIENCED AND BEGINners for silk lamp shades; good salary and bonus. Apply ready for work. Oriental Lamp Shade Co., 1833 W. 22d-st.

GIRLS — OR WOMEN — FOR HAND EMbroidery work. Good pay while learning. 3059 Logan-blvd., nr. Milwaukee-av.

HAND SEWERS — EXPERIENCED; CAN earn $40 per week and over. E. EIGER & BROS., 1249 S. Wabash-av.

HILLMAN'S
WANT MILLINERY MAKERS, PREPARERS, AND SEWERS; ALSO SEWERS FOR ALTERATION ROOM; STEADY POSITIONS; GOOD SALARIES. APPLY SUPT.'S OFFICE, 4TH FLOOR.
STATE AND WASHINGTON.

HOTEL HELP.
Waitresses, maids, pantry women, for the Southwest; respectable; fare and meals to destination; also good, neat lunch counter waitresses for our restaurant in Chicago.
FRED HARVEY,
18th and Wentworth.

LADIES—TO HAND EMB. BEAD AT HOME or in shop. Phone Rav. 943.

MACHINE OPERATORS—ON white duck coats and pants; splendid starting salaries and liberal bonuses.
Apply 14th floor.
MANDEL BROTHERS.

MANICURIST—WINDSOR CLIFTON HOTEL Barber Shop, Wabash and Monroe.

MARCEL WAVER AND HAIR SALESLADY wanted at once; wire or write NELLIE FOOTE, 13 W. 4th-st., Tulsa, Okla.

MARCEL WAVER — EXPERT; $25 AND commission. 2 Rogers Park 3064.

MARCEL WAVER—ALL AROUND GIRL. Maison France, 5548 S. Halsted.

MARCELLER—AND MANICURER. CALL Monday after 9. 1046 E. 43rd-st.

MILLINERY MAKERS.
Splendid salaries; pleasant surroundings. Apply 14th floor.
MANDEL BROTHERS.

MILLINERY MAKERS — EXPERIENCED. Leslie's Millinery, 127 S. State-st.

OPERATORS—MACHINE; EXPERIENCED On hemstitcher and zigzag machines; to work on women's neckwear. OWEN TOWSLEY & CO., 212 S. Franklin-st.

OPERATORS—EXPERIENCER OR INEXPERienced, on vests; backers, finishers, and buttonhole makers. We also pay while learning. 549 S. Wells-st. Wells-st. 2nd floor.

OPERATORS—EXP. POWER SEW. MAchine; for making silk underwear; sal. or piece work. Apply B. A. Le Comte, 3932 Southport-av., day or eve.

OPERATORS — EXP. STEADY AND EXtra. Lee's System of Beauty, 36 S. State.

PHILIPSBORN'S,
900 W. VAN BUREN.
Hours, Daily, 8-4:45.
Saturdays, 12 O'Clock.

Woman for examining; good, careful, experienced examiners on ladies' suits, skirts, etc. Call ready for work; good starting salary.
SAMPLE PASTERS—GIRLS
experienced on tailor books and catalogues; good pay. Apply ready for work.
MEYER & CO.,
831 W. Adams.

SEAMSTRESS—AS DRESSMAKER'S HELPer in small exclusive shop. Lake View 2302.

SEAMSTRESS — ONE WHO HAS HAD EXperience on power sewing machine. Cross-Wells Co., 17 S. Wabash-av.

SHOE INSPECTORS—GIRLS over 16 years of age, for inspecting shoes; light work; steady positions; salary $10 week.
LEONARD MORTON CO.,
819 S. Wabash.

STITCHERS, TIPPERS AND INSERTERS—Experienced; also girls 16 years of age and over, to learn; 48 hours per week; close noon Saturday. Apply Brock & Rankin, 619 S. La Salle-st., 4th floor.

WAIST AND SKIRT FINishers — Also assistant in dressmaking room. Apply at once.
BAND BOX SHOP,
70 E. Oak-st.

WAIST AND SKIRT MAKERS—ALSO HELPers; work year around; half day Saturday. Room 929 Marshall Field Annex Bldg., 24 N. Wabash-av.

WAIST AND SET, DRAPERS AND FINISHers. ANDERSON, Rm. 906, 6 N. Wabash.

WANTED—FEMALE HELP.
Professions and Trades.

THE HOUSE
OF KUPPENHEIMER,
Makers of highest grade men's clothing,
REQUIRES
25 finishers on men's coats; permanent positions the year round; highest wages and 40% weekly bonus; 44 hours per week with pleasant working conditions.
2352 W. 22d-st.

WANTED.
Experienced Girls,
over 16 years,
for power loom weaving.
Also girls to learn.
PHOENIX TRIMMING CO.,
2008 N. Racine-av.

WAITRESS AND PASTRY COOK — EXperienced. 158 W. 31st-st.

WAITRESS.
Tearoom, 1023 Argyle.

WAITRESS—
1140 ARGYLE.

YOUNG WOMAN.
Experienced on power machine, for plain sewing. Apply Wilson Braiding and Embroidery Co., 32 S. Wabash-av.

50 EXPERIENCED TRIMmers on trimmed and ready to wear hats. Can make $60 a week. Come ready to work.
E. EIGER & BROS.,
1249 S. Wabash.

Salesmen, Solicitors, Etc.

A FEW VACANCIES OPEN for refined lady solicitors. Easy sales and profitable. Mr. Jungen, 186 N. La Salle-st., Office 207.

CANVASSER—NOTHING TO SELL; STATE age, reference. Address Y 549, Tribune.

College Woman or Teacher—
Opportunity to travel in home religious work (Protestant); sincere character; energy; age 22 to 40; guarantee at least $125 mo. to one qualified; rapid advancement. Reply fully, giving phone. Address O M 215, Tribune.

LADIES—BETWEEN THE ages of 18 and 40, for house to house demonstrating; experience not necessary; permanent employment; short hours; $13-$16 per week; salary advanced as you become more experienced; no Saturday work.
F. M. ABRAMS, 1802 W. 18th.

LADIES—2, WITH REAL SALES ABILITY, to call on the drug trade with a cosmetic line. This is an exceptional opportunity for ladies with strong personality and ambition to take a man's place in business. SAMUEL C. OSBORN CO., 712 Monadnock Temple.

LADIES—3, TO TRAVEL; SALARY AND commission. WILSON, 20 W. Jackson.

SALESLADIES—TWO, OVER 25 YEARS, TO assist demonstrator; new proposition; every mother interested; $20 per week to right parties. Apply 3 p. m., 632 Webster Bldg. MISS McCORMICK.

WOMAN—WHO SELDOM HAS TO READ the "Help Wanted Ads" and is thinking of changing positions now only because of wanting a better future. If you are capable of earning at least $50 per week if given the opportunity, see Mrs. Birmingham between 9-3.
THOMAS H. HULBERT,
Room 314. 81 E. Madison-st.

YOUNG LADIES—HAVE OPENING FOR two Catholics on outside saleswork, who would be satisfied with $19 to start. Call Room 556, 53 W. Jackson.

Miscellaneous.

ATTRACTIVE OPPORTUNITY.
We have an excellent working opportunity for a young lady 18 or 19 years of age.
To qualify you must have a high school education or its equivalent, be neat appearing, and possess an enthusiastic and earnest attitude.
Our organization is of the highest type and one that you would be pleased to work for. The actual working conditions are very pleasant and you are associated with refined employees.
We will pay a salary of $14 a week to begin and shortly, according to your efforts, you can earn as high as $18 weekly.
In reply give your education, address, and phone number.
Address P A 85, Tribune.

GIRLS,
From 14 to 18 years.
For inspectors and wrappers.
Apply Employment Office, 8th floor.
Take Adams and Dearborn-st. elevators.

THE FAIR.

YOUNG WOMAN.
Intelligent, ambitious young woman of unimpeachable character and habits wanted by large national mfg. company; position will require sales work to the consumer in connection with an extensive educational campaign; must be willing to travel; reliable, and determined to be successful; salary and traveling expenses; for the young woman who can qualify and is ambitious for surety bond this is a good opportunity to become associated in clean pleasant, interesting outdoor work. Apply between 9 and 11 a. m. at
THE N. K. FAIRBANK COMPANY,
225 W. 18TH-ST.

WOMAN—DESIRABLE TRAVELING POSITION will be vacant March 15th. Acceptable applicant must be over 25 years old with high school or college education; unmarried woman or widow without incumbrance preferred; pleasing personality and adaptability essential; no investment necessary; no experience required; position permanent with advancement; will pay right party $60 a week. Address N O 477, Tribune.

WOMAN—IMPORTANT POSITION WILL BE open March 17th; acceptable applicant must be over 25 years old, of good education, and free to travel; unusual opportunity to woman ambitious to do important work that counts in a big way; good personality, purpose, confidence, and determination more important than experience in business; position permanent; splendid opportunity; minimum income to begin. Address N O 401, Tribune.

SCRUBWOMEN.
Apply 10th floor.
ROTHSCHILD & COMPANY,
State, Jackson, Van Buren.

4 YOUNG LADIES,
Age 20-25; preference given to high school graduates; permanent positions; rapid advancement; $20 to start. MR. SMITH, Rm. 302, 333 S. Dearborn.

Colored Wardrobe Girl.
Must have experience; mulatto preferred. Apply ESCHBAUM & CO., 302 S. Market-st., 2d floor.

DINING ROOM GIRL.
APPLY JEFFERSON PARK HOSPITAL, 1402 W. MONROE-ST.

WANTED—3 TRAVELING SECRETARIES for Ohio and Washington; mature, educated ladies; salary, R. R. fare, com. A. H. DOBSON, 205 W. Monroe, 10th floor.

GIRLS—3.
Cafeteria counter work. LA PALMA CAFETERIA, 1022 Wilson-av.

LADIES—REFINED AND ARTISTIC, FOR pleasant employment few hours daily. THE STEIN-BECK CO., 2909 Indiana-av. Calumet 3405.

LUNCH COUNTER GIRLS—FINE WORKING conditions. Apply Steward, Lexington Hotel, Michigan-av. and 22d-st.

GIRL—TO COLOR POST CARDS AT HOME. Bring samples of work to 3974 Vincennes-av., 2d floor.

WOMEN—ENERGETIC; PROFITABLE OUTside work; no canvassing. 310 Tower Bldg.

MASSEUSE—FOR WELL ESTABLISHED business. Address A 353, Tribune.

WANTED—FEMALE HELP.
Miscellaneous.

LADIES WANTED.
Are you looking for employment that is high grade enough to appeal to you, yet profitable and permanent?
We can employ right now several ambitious young ladies to represent the most prominent house in its line in a house to house campaign. The work will be in the highest grade district in Chicago.
We pay a straight salary of $15.00 and $18.00 per week and carfare with all day Saturday off.
AL BRAHAM,
4462 BROADWAY.

Employment Agencies.

CONSOLIDATED AGENCIES
500 WESTMINSTER BLDG.,
110 S. DEARBORN-ST.

STENO. & BKPR., small law ofc.; loop	$100
STENO. & SECY., No. W. S.	110
SECTY. & STENO., loop	100
SECTY. & STENO., So. Side; good hrs.	95
STENO., auto biz.; So. Side	85
INS. POLICY WRITER, loop	75
SECY. & STENO., loop brokerage ofc.	$80
STENO., Royal machine; loop	18
STENO., ins. ofc.; loop	18
STENO., sales dept.	18
STENO. & SECY., TO SUPT.	18
STENO. & CLK., loop	18
STENO., So. Side; exc. oppor.	18
STENO. & SWITCHBOARD OPR.	18
STENO., 2; loop; good hrs.	18
REG. STENO., loop	18
2 REG. STENOS., So. Side	18
DICT. OPR., 5; loop	$18
TYPIST, adv. biz.; loop	18
TYPIST; loop; Underwood machine	$18
TYPIST, loop; Underwood machine	18
TYPIST, touch opr. to copy manuscripts	18
TYPIST & SWITCHBOARD OPR., N. Side	17
LONG HAND BILL CLK., loop	$15
BILLER & CLK., loop	$14
GEN'L OFC. CLK., So. Side	15
FILE CLK., Chicago-av.	15
CLERK, hrs. 8:30 to 6	$14
CLERK, just north of loop	$15
CLERK	12
CLERKS; loop; no exp. necessary	10
FILE CLK., So.	15
CASHIER, So. Water-st.	$18
TEMPORARY FILE CLK., loop	$14
RECEPTION CLK., loop bank	$20
STOCK CLERK, No. Side	$50

NO REGISTRATION FEE.
ALL POSITIONS GUARANTEED.
CONSOLIDATED AGENCIES

"A. R. B." OPENINGS.
If you want first class service in securing a position it will pay you to call at the AMERICAN RAILWAY BUREAU'S office and investigate these and other openings. No charge unless placed.

BOOKKEEPERS AND CLERKS—Bookkeeper, $100; assistant bookkeeper, north side, $15; file clerk and relief opr., $15; mail clerk, loop, $55; 3 file clerks, $12; clerk and typist, $12; 3 gen'l clerks, $12; 2 clerks, good at figures, $60; 6 office girls, no exp. necessary, $8-$10.	
STENOGRAPHERS, TYPISTS AND BILLERS—Steno., pubz., $20; fire ins., $60; steno., south side, $20; steno., loop, $20; 3 steno., loop, $18; steno., small office, south side, $16; steno. and s. b. opr., $15; 10 steno., loop, $15; 3 steno., loop, $12; beginner steno., $12. Billers—Fisher biller, $15; 3 Underwood billers, $15.	

REGISTRATION FREE.
AMERICAN RAILWAY BUREAU,
[Chicago's Greatest Employment Bureau.]
1128 Lumber Exch. Bldg., 11 S. La Salle-st. Randolph 1049.

THESE EXCELLENT POSITIONS
Must be filled at once.
Don't fail to see us today.

Steno. & Bookkeeper	$35
Steno. [Rl. Estate, Loop]	20
Steno. [Loop—Catholic]	$18-20
Steno. & Clerk [N. W. Side]	$18-20
Steno. [Loop; Insurance]	18
Steno. & Dictaphone	$18-20
Steno. [small office-Loop]	$18-20
Steno. [South Side]	18
Steno. [So. W. Side]	18
Typist and Clerk	18
3 Typists [North Side]	15
Typist [Loop]	$15
2 File Clerks	15
3 File Clerks	15
Gen. Office [no exp. nec.]	12

Our services are strictly confidential and our charges are reasonable.
NO REGISTRATION FEE.
GLADER AGENCY,
Room 314 Women's Temple Bldg.
108 S. La Salle-st. Franklin 1914.

½ week's salary after placed.
NO REGISTRATION FEE.
We need you. No Bluffs. See Mrs. Millis.
Russell & Co., 333 S. Dearborn

STENO., $20; STENO AND SWITCHBD., $18; Steno. and Office, $15; Typist, South Side, $15; File Clerk, $15; Statement and Ledger Clerk, $15; Office Asst. and File Clerk, $12. Offices Girls, $8-$10. KING'S AGENCY, 29 S. La Salle-st.

WOMEN AND GIRLS — FOR OFFICES, stores, factories, hospitals, insts., clubs, restaurants, schools, and private families, at good salaries.
LA SALLE AGENCY, R. 14, 154 RANDOLPH.

STENOGRAPHERS, $12-$20; BOOKKEEPer, $18; Ledger Clerk, $15; Office Clerks, $12-$16; Typists, $12-$15; Mail Clerk and Merchants' Cler. Exch., 903, 133 W. Wash.-st.

Stenos., West Side, $22-$25.
Typists, West Side, $16.
SHIRRA BUREAU, 5 N. WABASH-AV.

FREE—REGISTER—FREE
Stenogrs., Typs., Office Clerks.
Library file experience.
SANGER, 17 N. LA SALLE.

W. H. HARMON, HARMON'S STENOgraphic Service, 1931 The Republic. Best positions in the city. Free Registrations.

HEAD WAITRESS—FOR HOTEL, ROOM and board; good wages. JENSEN, 4th floor Room 34, 143 N. Dearborn.

Free Typewriter Employm't Bureau.
BILLERS — EXPERIENCED OPERATORS for positions out of the loop; $12 to $16. UNDERWOOD TYPEWRITER CO., 37 S. Wabash-av.

EXPERIENCED OPERATORS FOR POSItions on South Side; $12 to $15. Underwood Typewriter Co., 37 S. Wabash-av.

CASTOFF CLOTHING.

GRAFF, 2433 MADISON-ST.
PHONE SEELEY 3361.
Evening and street dresses,

BOARD & LODGING—NORTHWEST.

NEBRASKA AV., 1822—WILL GIVE GOOD home and mother's care to girl 5 to 10 years. Belmont 1883.

HOTELS.

Hotel Plymouth

Chicago's most popular North Side Hotel. Modern and absolutely fireproof. Here is one block of solid comfort—every hotel convenience known. Newness and cleanness of room an inviting feature. Room with bath, $1.50 up. Special weekly rate. One block north of Wilson-av. express station; the most convenient location of any North Side hotel. 4700 Broadway. Phone Edgewater 9200. 18 minutes to loop.

HOTEL
DEL PRADO,
ON THE MIDWAY.
58TH & BLACKSTONE. H. P. 2410.
DELIGHTFULLY SITUATED.
15 MINUTES TO LOOP.
C AND ELEVATED.
THE BLACKWOOD.
LIVING THE CALIFORNIA WAY. COMPLETELY SOLVING ALL LIVING QUESTIONS.
CORL. CLARENDON AND WINDSOR.
1 block south of Wilson-av., on the lake. Nice 1 room up to date housekeeping suites. Prices $75 to $85.
Rooms and bath $10 per week.
Best buy in the city.
MOST EXCLUSIVE hotel on North Shore. Each completely furnished room with bath, single or en suite, with private porches; large, beautiful sun parlor. Wilson-av. sta. N. W. El., 18 min. to loop. Two blocks from lake.
DREXEL VIEW,
Drexel-blvd. and 44th-st.
EVERY MODERN CONVENIENCE.
EXCLUSIVE FAMILY HOTEL.
CAFE WITH WHOLESOME HOME COOKED MEALS. SUMMER RATES.
TELEPHONE: KENWOOD 9000.
HOTEL BIRCHMONT,
GREENVIEW AT FARGO-AV.
Phone R. P. 800.
A residential hotel; American plan; on North Shore, near L station. SPECIAL RATES on yearly contracts. One to five room suites. Every room has a private bath.
EASTWOOD HOTEL, Wilson-av. at Sheridan-rd.
EUROPEAN. ern, with or without
1044 Sheridan-rd. private baths. Special
Edgewater 3197. winter rates. Wilson-av. sta. N. W. L., or motor bus to door.
HOTEL NEW, MOD. ROOMS. EMERSON. single or en suite, 6031 DIVERSEY-PKY. with or without baths. Phone in every room. Best transportation; $5 and up per week.
PHONE DIVERSEY 2810.
THE HARVARD,
EAST JACKSON PARK, 12 MIN. TO LOOP. 55TH ST. AT LAKE. BATH, $20 TO $35 FOR 2 PEOPLE; AMERICAN PLAN. 5714 BLACKSTONE-AV. HYDE PARK 2780.
A PLACE TO STOP—
CHICAGO HOTEL,
740 A DAY—SPECIAL, $3 A WEEK.
31 CLARK-ST., close to MADISON-ST. Loop.
HOTEL RAEBURNE.
Hotel, 2 blk. to Howard L.; rms. with bath. $2 a week up. Hotel Ainsworth—N. Amer. plan. Howard L.
HOTEL WYCHMERE.
Fine outside rooms, 75c-$1 day; $4-$6 week; Cottage Grove cars. 1221 E. 60th-st.
METROPOLITAN HOTEL—2 RMS., SUITES, bath; $2 day up; rates by week; 3 rm. suites, elec. bath, $9; single rms., $4 week up; bath in rooms. 2507 Michigan-av.
GREENWOOD HOTEL, 1035 E. 47TH—RE-modeled; all conv.; best table; I.C. and surf. cars. Rates $2.50, $10 to $15 a week.
NEW MORLONDE — MODERN CONVEN. 4948 Sheridan-rd. iences; perm. rates $6 up; transient $1, wk.-up trans. $1.50.
ROYAL PRINCE 5124 E. DEARBORN-ST. ½ blocks north of Dearborn sta. Rooms $4 a week; 50c to $1.50 day; newly furnished.
WALDORF APARTMENT HOTEL, 6600 SHERIDAN-RD. Rogers Park 7010. JOHN F. CONROY, MGR.
LEXINGTON HOTEL, MICH.-BLVD. AT 26th-st. Cal. 1840. Exceptionally low rates for elegantly furn. room & board.
HOTEL HARMONIA, 3000 INDIANA-AV. Phone Calumet 6200. Room with private bath, $1.50 per day. Weekly rates.
HOTEL HUNTINGTON — DOUG. 3227. 649 S. 37th-st. Newly decorated, remodeled; European & American plan.
MONTROSE BACHLOR HOTEL, 853 MONTrose. Wilson L. Club life. L. V. 5700.

BOARD WANTED.

BOARD — WANTED — HOME AND CARE by woman; nervous and stomach trouble. Box A 506.
BOARD—AND ROOM—FOR ELDERLY LADY not invalid. S. S. Address A 423. Tribune.

ROOMS—WEST.

RENT—½ BLK. GARF. sgle. or suite; r. w.
D. 187—TO RENT opp. Garf. Pk. Garf. 3833.
ROOM—TO RENT—3 RM. SUITE, modern. Ph. Garfield 8704.
FRONT RM. MOD., PRI vate; 8704. ROOM NEAR GAR Garfield 7889.

HOUSEKEEPING ROOMS.

ish side.
TO RENT—3 RM. SUITE. exp., surf.
TO RENT—HSKPG. rm. 20. L. exp.
D. APT. 501—TO RENT stm. elevator; rens.
TO RENT—ONE RM. ished or unfurnished. close in; $6 to $12 5428.
TO RENT — NEW apartm nts; 2 rooms and ready to live; disappearing bed; $15 to $18. 753—TO RENT—HSKPG. mod. Stm. elec., L. C. 6127.
E. 122d. THE CHA ingle and double hskpg. Parl.

6th Side.

655—TO RENT—3 LRG., complete, furn., rms., or 3, unfurn. Mod.; 2332—TO RENT—STRICTly no children.
TO RENT—LARGE FURN. rm.; e. and h. and L.; $2.50.

est Side.

161—TO RENT—STRANChicago should see the 2 rooms, light, dishes, $3 week. We have recently so quiet here it's called
VD. 3118. 2D—TO RENT—hskpg.; priv. bath.

TO RENT—ROOMS.

RENT—YOUNG BUSINESS om with private family; to gentleman or two Argyle sta.; references exswering advise number in
TO 6 116.
RENT — TWO OR MORE ng rms., at once, completely ed; bath; by business man. Sher. within 30 minutes' loop. Address H. Schlu-
RENT—BY YOUNG BUS. 1st class accommodations st. and Xerth-av. e. of pref.; full particulars in P A 87 Tribune.
RENT—2 OR 3 FUR RMS. bath; stm. heat; 9 or W. 3 bus. meas. Amer. Prot. and part. Address B 388.
RENT—BY ENGLISH AMERgeneth home. Wilson-av. disfull particulars as to famsnts and business reference
348. 4946 W. 24TH-ST. OVERLOOK.
RENT—YOUNG BUSINESS dern furnished room. North state particulars. Address
RENT—YOUNG BUSINESS room in the vicinity of Arand required; strictly priv; Tribune.
RENT — 2 FURNISHED private bath for 3 adults; e Wilson. Address P 115.
RENT—LADY DESIRES TO with apt. to share same; ished. State particN 437, Tribune.
RENT—GENTLE., 1 OR 2 by or will share apt.; strict- ref. exchanged. Adbune.
RENT—RM. IN WOODLAWN. ench. loop; would stay eve. trees Y 271. Tribune.
RENT—ROOM BY LADY Illeen or music pitch.; priv. or h. Address Y 281, Tribune.

ED LODGING—SOUTH.

3714. THE HARVARD—H. P. to C. 5 min. surface cars. 12 s, suites with private baths.
6627—THE GALE AFTER starting six yrs. to the high of Chi. has reopened on Amer bath, sleep. pch. Mich. list; loop. Mid 7763. Ref. exc.
H-ST., E. 1184—BOARD avalon, $10 and up.
5019—SINGLE OR DOUBLE h; near L. G. surf.

ED LODGING—NORTH.

E. 226, ¼ BLOCK LINCOLN rms., rm. water; exc. table; min. loop. Lincoln 1349.

TO RENT—FLATS—SOUTH.

A. G. MAHONEY & CO.
1502 E. 53D-ST. HYDE PARK 48.
5124 Kenwood-av., 7 rooms, 3 baths; new detached three apartment building; living and dining room in front; sun parlor and sleeping porch; garage if desired; $170.
East View-park, 7 rooms, 3 baths, sun parlor; view of lake over private park.
1108 E. 53d-st., 6 rooms, 2 baths; extra large and light; screened in front porch; $72.50.
5233 Greenwood-av., 6 rooms, 2 baths; extra large and light; screened in front porch; $72.50.
5490 Greenwood-av., 2d and 3d; 5 rooms and sun parlor; detached building; $50.
5474½ University-av., 4 rooms and sun parlor; $47.50.

THE BRYSON
AND ANNEXES.
4932 LAKE PARK AVENUE AND
4933-4943 BLACKSTONE-AVENUE.
TO RENT—APARTMENTS 7, 6 AND 5 ROOMS; ALL MODERN; FINEST APARTMENTS IN THE CITY; MOST MODERATE PRICES. ICE REFRIGERATOR AND ELECTRIC LIGHT FREE.
Eugene A. Bournique & Co.,
701 FIRST NATIONAL BANK BLDG. AGTS.

TO RENT—
Flat 4, 4206 Michigan-av., 6 rms.....$32.50
Flat 2, 55 E. 42d-st., 5 rms..... 35.00
Flat 3, 73 E. 42d-st., 5 rms..... 35.00
Flat 4, 43 E. 39th-st., 5 rms..... 28.00
Flat 3, 45 E. 39th-st., 5 rms..... 27.50
Flat 2, 59 E. 29th-st., 7 rms..... 34.00
Flat 3, 59 E. 29th-st., 7 rms..... 32.50
THE UNIVERSITY OF CHICAGO.
Midway 800. 5750 Ellis-av.

TO RENT—MONROE APT. BLDG.,
2021 KENWOOD-AV.,
6 ROOMS, $34; 6 ROOMS, $36.
Why pay more? The best for money in town. FREE ELECTRIC LIGHT AND STEAM HT. Public phone. Elevator service. Newly decorated; in Hyde Park; close to Jack. Pk. Cottage Grove car No. 1 or Ill. C. to 57th-st. Why not save $300 on 1 year's lease? Call MISS RUPPELL, Blackstone 182.
TO RENT — 4534 DREXEL-BLVD., 2D. 7 rms. and s. p.
4538 Drexel-blvd., 3d, 7 rms. and s. p.
4538 Drexel-blvd., 6 rms. and s. p.
902 E. 55th-st., 3 rms.
902 E. 55th-st., 4 rms.
642 E. 50th-pl., 3 rms.
5488 Ingleside-av., 5 rms.
5488 Drexel-av., 5 rms.
See janitor or call Becklenberg, Rand. 6171.
TO RENT — 8 and 9 rooms. —TO RENT
4747 to 4759 Forrestville-av., with every modern convenience; 4 master chambers with connecting baths; large light rooms, plenty of closets, etc.; rents $70 to $80. See janitor on premises.
WM. T. WOODLEY.
1642 E. 55th-st. Hyde Park 2187.

TO RENT—FLATS—NORTH.

TO RENT—I HAVE A NUMBER OF COR. 5 ROOM APTS.
ALL OUTSIDE LIGHT AT $45.
A number of
LARGE 4 ROOM APARTMENTS
at $42.50.
Best Apts. in Vicinity.
Must be seen
to be appreciated.
West of Howard L. Station.
3 blks. West of Clark-st.
WILLIAM MASON.
Phone Rogers Park 144.
2038 Birchwood-av.

BEAUTIFUL LAKE SHORE.

TO RENT OR SALE.
Unable to find the home you are looking for? Inspect this high grade 6-flat apartment bldg. with all the most modern improvements a home can offer and good invest. 6 rooms and bath; sunroom, solarium, beautiful garage. SIMEON SWENSON, 847 1st National Bank Bldg. Randolph 7400. Res. Park 9886.

TO RENT—NORTH SIDE—
Desirable, Modern Apartments.
1702 N. La Salle-st., corner apt., facing Lincoln Park.
153 E. Superior-st.
609 Rush-st.
Within walking distance to Loop.
WINSTON & COMPANY.
1414 First National Bank Bldg.
Central 4204

TO RENT—APRIL 1ST, 6 ROOMS; STEAM heat, hot water; $31; 836 Wrightwood-av. 2d. a good flat, but no electric light or hardwood. ALSO 7 rooms in same building May 1st. $35. ALSO 5017 N. Hermitage-av., 1st. 5 rooms and alcove and screened porch. Good yard. Good neighborhood. Possession May 1st. $40. BROOMELL BROS., 111 W. Washington-st. Main 1402.
TO RENT—3586 PINE GROVE-AV., 4 RMS. 638 Cornelia-av. 7 rms.
1503 Granville-av., 4 rms. and s. p.
1148 Greenview-av., 7 rms. and s. p.
7717 Sheridan-rd., 7 rms., large sleeping porch, s. p., and garage.
See janitor or call Becklenberg, Rand. 6171.
TO RENT—11 W. DIVISION-ST., 1ST FLAT and 1231 N. Dearborn, 3d and 4th flats; stove heat, 6 and 7 rms.; will decorate; agent, Ruppert, 933 Rush-st. or phone Edgewater 832.
TO RENT—1020 ARDMORE. BALANCE OF lease, Sept. 30, $175 per month, ten rooms, three baths, private elevator; immediate possession; will sell portieres, drapes, and curtains. Address N N 231, Tribune.
TO RENT—SUBLEASE APT. 4 RMS. AND sun parlor rent $50 month. 6115 Winthrop. 2d apt. Immediate possession if desired.
TO RENT—COZY 4 RM. APT., 2 BLKS. Morse "L" sta., $42.50; immediate possession; will sell portieres, drapes and curtains. Address N N 231, Tribune.
TO RENT—5413 WINTHROP-AV., 3D APT. steam heat, 7 rms., 2 baths, cedar closet, in-a-door beds, $85. Apply agent, 2d apt. Wolf.
TO RENT—HIGH GRADE APTS. E. RAvenswood; May leases. 4 rm. sun parlor, table bed $52.50 rm. $45; new bldg. GEORGE HUBER, 4257 N. Ashland-av.
TO RENT—BEAUTIFUL 4 AND 5 ROOM flats, sun parlor, at lake and N. Shore-pk., 1119 Pratt-blvd., 1125 Farwell-av. 609 Crescent, $45-$85. Ph. Rogers Park 4132.
TO RENT—1 AND 2 RMS., BATH AND kitchenette; Argyle and Kenmore-av.; $30-$42.50.
MARK LEVY & BRO., MARQUETTE BLDG.
TO RENT—HIGH GRADE 10 ROOM APT.; 3 baths; with garages; in Rogers Park; possession now. J. H. HUBBARD, 6767 Sheridan-rd. Tel. Rogers Park 1127.

TO RENT—FLATS—NORTHWEST.

TO RENT— —TO RENT
4447 E. RAVENSWOOD-AV.
5 room stone & brick flats; cheap rent; 1 blk. Ravenswood L; ½ blk. Montrose street car; rental $15.
C. H. GOTTSCHALK & CO.,
111 W. Washington-st. Franklin 2800.

TO RENT—FLATS—WEST.

TO RENT—3301 W. ADAMS, 6-7 R. $30-$31; steam. See janitor or Wabash 9072.

TO RENT—FURNISHED FLATS.

South Side.

TO RENT—5557 S. WABASH, WILL SHARE mod. 4 rm. apt.; completely furn., with man and wife. Englewood 3256.
TO RENT—IF YOU WANT A DAINTY neatly furnished, 3 room and dressing room apt., see 5536 S. Michigan, 2nd apt., 2 to 5.
TO RENT—COZY 4 RM. FURN. APT.; 43D-st. L; 12 min. to Loop; elec. light free; $45. 4306 Calumet-av. Apt. S. J. E. OTT. Ref. req.
TO RENT—FURN FLAT FOR SIX WEEKS from March 10; nothing better; reasonable. 5426 University-av. Midway 8020.
TO RENT—CHOICE 4 RM. APT., 2D FL., well fur., to adults, in ex. for board of owner below; all trans. Oak. 5475.
TO RENT—4324 BERKELEY-AV., FURN. 3 and 4 rm. apts., $45 and $50. Oakland 1733.

TO RENT—FURNISHED FLATS.

South Side.

TO RENT — BEAUTIFULLY FURNISHED 4 room apartment, opposite Washington Park; oriental rugs, baby grand piano, Victrola, etc.; or will share apartment with reliable business man. F. G. PETER. Address Y 285, Tribune.
TO RENT—FROM MAY 1 OR SOONER, TO Oct. 1, 5 room apt., furn., near Jackson Pk.; sun parlor, sleeping porch; with or without garage. Apollo player piano. For further particulars Phone Hyde Pk. 5418.
TO RENT—COMP. FURN. 5 RM. APT.; fra. large and light; screened in front porch; $200. or separate. G. A. PRICE. 1453 E. 56th st.

North Side.

KELLSHORE APT. HOTEL,
738 Irving Park-blvd., furnished apmts.; white enamel finish; kitchens in white; 3 to 5 rooms, 2 beds, maid service; light, gas, linens; $80 upwards. Elevated, Broadway, and bus line.
FRONTENAC APT. HOTEL,
725 Irving Park-blvd. Ph. Lake View 7672. Most attractively and completely equipped. Large light 4 to 6 room apts., $75 to $120.
FERNWOOD APT. HOTEL,
4050 Sheridan-rd. Phone Wellington 36. One block north of Sheridan L exp. Two to five room suites, completely equipped, $60-$125.
BLACKWOOD APT. HOTEL,
4514 Clarendon-av., one block s. of Wilson-av., on the lake; housekeeping suites $75 up.
TO RENT—THE HIGHLANDS HOTEL, 3 rm. and kitchen apt., comp. fur.; $95 per mo., incl. gas. Superintendent on premises. Ph. R. Pk. 6100.
TO RENT—THE "GLENGYLE," 941 GLEN-ore-pl., 2 and 3 rm. furnished apts., $55 to $125; bus to door or "L" to Argyle station. Phone Sunnyside 4820.
TO RENT—NEWLY FURN. 7 RM. APT. ex. fine location, N. Side; easy distance; 4 trans. lines; rent $100. Ravenswood 1705.
TO RENT—SUBLEASE 3 MO., KITCHENETTE apt. at Surf hotel. CRANE, ph. L. V. 4060.
TO RENT—MAGNOLIA TERRACE APTS. 2 and 3 rms. for any period; residential district, beach. Argyle exp. 4878 Magnolia. Sun. 6745.

WANTED—TO RENT—FLATS.

WANTED—TO RENT—MARRIED COUPLE employed desires four room modern furnished apartment, north to Irving Park-blvd.; $50. Address Y 284, Tribune.
WANTED—TO RENT—FURNISHED APT., 3 rms., $40; young married couple used to good home; give full particulars. Address B 501, Tribune.
WANTED—TO RENT—MARRIED COUPLE desires 4 or 5 rm. unfurn. apt., steam or janitor service, desirable section. Address P N 478, Tribune.
WANTED—TO RENT—3 RMS. AND KITCHenette, between Ohio and Chicago-av., east of State; modern; state price; permanent. Address B 274, Tribune.
WANTED — TO RENT — 4 OR 5 ROOM apartment or bungalow, North or North west; newly married couple; immediate possession. Edgewater 1543.
WANTED—TO RENT—FIVE ROOM UNFURnished apartment, Hyde Park district; possession June 1. State location and price. Address A 466, Tribune.
WANTED—TO RENT—6 OR 7 RMS. SOUTH of Fullerton, east of Clark; not over $60; possession any time before May 1; no interviews. Roulston. 251 E. Grand-av.
WANTED—TO RENT—NORTH OR NORTHwest side, two or three rm. apt.; will pay $200 to May 1st. Phone New Castle 507, or address A 100, Tribune.
WANTED—TO RENT—3 RM. APT., 1ST OR 2d; E. Broadway; must be sunny; e. or s. exposure. Ph. Lake View 850.
WANTED—TO RENT—NORTH SIDE, 3 OR 4 room mod. apt., with in-a-door bed. Phone Irving 9223.
WANTED—TO RENT—FURN. 5-6 RM. APT. Apr. 1; Ravens. pref., or nr. Wilson. Wab. 702.
WANTED—TO RENT—4 OR 5 RM. FURN. apt., nr. Jack. Pk.; immed. poss. Blackstone 1054.
WANTED—TO RENT—5 ROOM APARTment at once, North Side, near Wilson and lake. Address Y 123, Tribune.
WANTED—TO RENT—MARCH 15, UNFUR. 4 rm. mod. apt., N. Side. Call Sunnyside 3626.

FLATS AND HOUSES LISTED.

WANTED—TO RENT—FLATS.
CHANDLER, HILDRETH & CO.,
Branch office. 2741 N. Clark-st.

TO RENT—STORES—DOWNTOWN.

FRANKLIN BUILDING,
519-31 S. Dearborn-st.
Stores: 17x68 and 34x68.
Moderate rentals. Term leases.
JOHN R. MAGILL & CO. Agents.
33 S. Dearborn-st. Central 2300.
TO RENT—ENTIRE BUILDING, 227-229 W. Washington-st., opposite Chicago Telephone Bldg.; will store stock, floors separately and remodel to suit tenant.
E. F. KEEBLER & CO.,
Exclusive Agents,
5 N. La Salle-st.
TO RENT—228 W. RANDOLPH, STORE AND basement; also second floor. FRANK S. PAGIN & CO., 32 W. Washington-st.

TO RENT—STORES—SOUTH.

TO RENT—$27.50—NICE STORE, 1324 E. 75th-st., next to Atlantic Pacific Tea Co. store and movie theater, with or without living room. Vegetable or barber specially wanted. See WOODRIDGE BROS., 1447 E. 75th-st., or ALBERT WAHL, 111 W. Washington-st. Franklin 78.
TO RENT—LIVE BUSINESS NEIGHBORhood, 87th and Vincennes; good store at low rent and attractive lease. Investigate. BROOMELL BROS., 111 W. Washington-st. Main 1402.
TO RENT—618-20 E. 55TH-ST., ONE OF best locations in Chicago, large store, suitable for any kinds of goods; will divide for shoe repairing or butcher shop.
Call BECKLENBERG, Rand. 6171.
TO RENT—STORE.
BILLIARD ROOM.
25x100 ft. deep. 1328 E. 47th-st. HAMILTON BROS. Englewood 132.
TO RENT—3841 COTTAGE GROVE-AV. fine restaurant; dancing floor; moderate rental. See janitor. Ph. Oakland 3140.
TO RENT—HALSTED AND 60TH-STS COR. ner, fine for drug store. H. & L. ENGLESTEIN, 6005 Halsted-st. Ph. Went. 3540.
TO RENT—STORE, SUITABLE FOR plumbing, printing, or tin shop. 7082 S. Chicago-av.
TO RENT—GOOD LOCATION FOR BAKERY or variety store. Reasonable rent. South Side. Address N J 549, Tribune.

TO RENT—STORES—NORTH.

TO RENT— STORE.
4603 Broadway.
Next to Cor. Wilson-av.
Suitable for shoe, millinery, rugs, flowers, Long lease.
GORDON STRONG & CO.,
209 S. State-st. Harr. 8191.
TO RENT—NEAR ROGERS PARK L. STA., modern stores, new bldgs.; steam; name your own price.
ROGERS PARK REALTY CO.,
Rogers Park Branch. 6735 Sheridan-rd.
TO RENT—LGE. STORE AND FACTORY, suits salesroom, or accessory. 4350 Sheridand. rd.
TO RENT—1054 BUENA-AV., AT L STA. $40; great for tailor, cleaner, barber, meat shop, restaurant, delicatessen; big chance.
TO RENT—STORE, S. H.; 1509 LAWRENCE, cor. clark; fine for market, tailor, barber, auto. access., etc. CARTER, Collseum 7645.

TO RENT—STORES—NORTHWEST.

TO RENT—HAVE FINE STORE ON TRIPLE transfer cor. [new bldg.] suitable for drug store. Will make rent low and give liberal concession to good tenant. COOPER KIRK, Owner, 88 S. Dearborn-st. Central 813.
TO RENT—HAVE FINE STORE ON TRIPLE transfer co. [new bldg.] suitable for grocery; will make rent low and give liberal concession to good tenant. COOPER KIRK, Owner, 88 S. Dearborn-st. Cent. 813.
TO RENT—CORSET DEPARTMENT IN ONE of the largest waist shops on Milwaukee-av. Either on percentage or rental basis; best location on the ave. Address O O 509, Tribune.
TO RENT—MOD. S. H. BUS. COR. STORE; in shopping district. 2843 Mil.-av. Cent. 4420. SCHWARTZ, Owner.

TO RENT—STORES—WEST.

TO RENT—TIRE STORE; BEST LOCATION in city; grocery store, established business. possession May 1; also three small stores; suitable for any kind of business. Rent free till May 1. Austin 1194.
TO RENT — 3542 OGDEN-AV., LARGE store, $35.
GORDON STRONG & CO.,
209 S. State-st. Harrison 8191.
TO RENT—STORE, 3650 OGDEN-AV. STM. heat. Food business preferred. M. & MULHOLLAND & CO., 30 N. La Salle-st.
TO RENT—4311 MADISON-ST.
Large store and basement; furnace heat. Possession now. Good deal for right party.
TO RENT—STORES, ALL KINDS, STYLES; steam heat. Very low rent.
E. WOLTERSDORF & CO., 1907 W. Madison.
TO RENT—609-611 LOOMIS-ST., STEAM heat, low rent; good neighborhood.
CREMIN & O'CONNOR, 105 N. Clark-st.

TO RENT—OFFICES AND STUDIOS.

Downtown.

TO RENT—PRIVATE OFFICE, FURN. OR unfurn. 1st National Bank Bldg. Address P N 490, Tribune.
TO RENT—COLUMBUS MEMORIAL BLDG., offices for physicians and jewelers.
JOHN R. MAGILL & CO. 35 N. Dearborn-st.
TO RENT—SPACE AND SERVICES OF OFfice and phone calling to factory trade. Address O F 324, Tribune.
TO RENT—OFFICE; ALSO DESK SPACE; furn. if desired. 77 W. La Salle-st. R. 460.
TO RENT—CozY 4 RM. FURN. APT.; 43D-st. L; 12 min. to Loop; elec. light free; $45. 4306 Calumet-av. Apt. S. J. E. OTT. Ref. req.
TO RENT—FURN FLAT FOR SIX WEEKS from March 10; nothing better; reasonable. 5426 University-av. Midway 8020.
TO RENT—CHOICE 4 RM. APT., 2D FL., well fur., to adults, in ex. for board of owner below; all trans. Oak. 5475.
TO RENT—DESK SPACE; VERY REASONable. Room 711 First National Bank Bldg.;

TO RENT—OFFICES AND STUDIOS.

Downtown.

Splendid Suite to Rent,
CONTAINING 4 SPACIOUS OFFICES AND LARGE SALESROOM ON 3D FLOOR; 60 FT. FACING MONROE-ST. WITH 6 WINDOWS FOR ADVERTISING PURPOSES. WILL LEASE FURNISHED OR UNFURNISHED AT A REMARKABLY LOW FIGURE TO RELIABLE PARTY.
308 STANDARD TRUST AND SAVINGS BANK BLDG.,
Southwest corner Clark and Monroe.
MALLERS BLDG.
MADISON & WABASH-AV.
FIRST FLOOR STORE
On MADISON-ST. with large shop; window on MAIN FLOOR. Also
ONE ON UPPER FLOORS.
Very desirable offices and shops for kindred lines. with north and west light for rent.
PHONE RANDOLPH 6851.
VENETIAN BUILDING
FOR SHOPS,
15 E. Washington-st.
Women's lines exclusively.
Rentals of available spaces range from $18 to $75 per month.
JOHN R. MAGILL & CO., Agents.
Office of the building
Venetian Building.
TACOMA BUILDING,
LA SALLE AT MADISON-ST.
Offices in law suite, $22.50.
Three room suite, $45.
Single office, $12.50.
THE UNIVERSITY OF CHICAGO.
FRANKLIN 3461.
TO RENT—DESK SPACE IN HIGH CLASS office suite. Fidelity furnished, complete modern office facilities, switchboard, extensions, individual towels, private safe drawer, a flood of sunlight, awnings, ventilators; best service at right price for desirable tenant; most agreeable surroundings. Phone Harrison 8180.

TO RENT—DICKEY BUILDING.

180 N. DEARBORN-ST.
Very desirable front offices; n. and e. light. Best service. Reasonable rent. Phone Central 2218 for floor plan and prices.
TO RENT—ALL DAYLIGHT OFFICE AND shop space; fireproof building, where light merchandise may be carried. Excellent location, one and a half blocks from postoffice; one-half loop prices.
BALLARD, HOWE & WHITMAN,
Harr. 1200. Agents, 431 S. Dearborn.
TO RENT—ADAMS EXPRESS BUILDING.
Desirable offices; reasonable rent; excellent service.
J. C. McCORD & CO.,
Central 907. 115 S. Dearborn-st.
TO RENT—ONE-HALF MY ENTIRE OFFICE suite, richly and completely furnished; every modern facility; high class; agreeable surroundings; terms and location to right party; location most central. Phone Harrison 8180.
TO RENT—OFFICES, LARGE AND SMALL; single, $10; $12.50, $15 per month; suites of 2, 3, and 5 rooms, $20 up.
BONHEUR, 326 River-st. Central 2100.
TO RENT—STRICTLY HIGH CLASS REfined outside private office; mahg. furniture, phone and steno. service, to responsible party. 58 Sunset Bldg.
TO RENT—WE HAVE MANICURIST TO rent equipped space in first class beauty shop; $15 per month. Cent. 4252.

General.

TO RENT — MODERN OFFICES, SINGLE and en suite, north light; at low rent. BUSH TEMPLE, 800 N. Clark-st. Sup. 1181.

TO RENT—FLOORS AND LOFTS.

TO RENT—SHOPS BLDG.
17 N. Wabash-av.
Specially adapted for glassware and crockery.
Sprinkled bldg.; low insurance.
6000 to 10,000 square feet,
at 75c to 85c per sq. ft.
ROSS & COMPANY
Railway Exchange, Wabash 1052.
TO RENT—ALL OR A PART OF ENTIRE floor, about 10,000 sq. ft.; daylight space; can include service; steam heat and elevator service; moderate rental. Apply
BALLARD, ROWE & WHITMAN,
431 E. Dearborn-st., Agents. Harrison 1900.
TO RENT—VALLEY BUILDINGS, WAREHOUSE AND MANUFACTURING SPACE; SPRINKLED; EXCELLENT LIGHT AND SHIPPING FACILITIES.
J. HARLEY BRADLEY,
Phone Monroe 146. 217 N. Desplaines-st.
TO RENT—DOWNING WEST END 2-STORY sloty bldg., to suit tenant at Larrabee and Center-sts., lot 158x125; attractive rental to responsible tenant. THE ARLINGTON CO., 812 First National Bank Bldg.
TO RENT—LAKE AND JEFFERSON-ST., 9,000 sq. ft.; will divide.
Fine light, 2d floor; steam power.
Basement 3,000 sq. ft.
HOLMES, PYOTT & CO., 159 N. Jefferson-st.
TO RENT—STOCK AND OFFICE SPACE, Loop Bldg., 19 S. Wells-st., or Van Buren and Sherman. 400 to 1,100 sq. ft. desirable light and ventilation. Apply Superintendent, University of Chicago, Franklin 3461.

TO RENT—MFG. PROPERTY.

TO RENT—LONG TERM LEASE; 6 STORY and basement; modern mill constructed; sprinklered; light on four sides; 10 minutes to loop; 73,000 sq. ft.
H. VAN VLISSINGEN & CO.,
39 S. La Salle-st., R. 620. Randolph 4042.
TO RENT — WAUKEGAN FIGURES TO a party using a large quantity of gray iron castings, all or a part of 27,000 square feet of factory floor space. Will sell or lease. Chicago Foundry Co., Major and Armitage-avs.
TO RENT—OR SALE—2 STY FACTORY and basement, 20,000 sq. ft.; N. W. switch; very light; 2 elevators and pattern vaults. E. A. TEICH & CO., 308 S. La Salle-st. Wab. 700.
TO RENT—6TH AND 7TH FLRS., COR. mill sprink. bldg., 90x100; ht., p. and f. Paul C. LOEBER & CO. 1501 Conway Bldg.
TO RENT—COMPLETE LIST OF STORES, offices and factories on factory trade. Address O F 324, Tribune.
TO RENT—OFFICE; ALSO DESK SPACE; furn. if desired. 77 W. La Salle-st. R. 460.
TO RENT—LT. ATTRAC. DESK SPACE; ALL conven.; rea.; off. hdqts. 1657 Monadnock.
TO RENT—DESK SPACE. 1618 OTIS BLDG.; $17.50. Call 2-3 p. m. H. S. CANDEE.
TO RENT—DESKS, $12.50 UP; MAIL SERV. $3 with use desk. 220 S. Mich. Suite 425.
TO RENT—NICELY FURN. OFFICE; UNlimited phone. R. 1411, 127 N. Dearborn.
TO RENT—DESK SPACE; VERY REASONable. Room 711 First National Bank Bldg.;

REAL ESTATE FOR SALE.

APARTMENTS—SOUTH SIDE.

FOR SALE—HIGH GRADE SIX APT. BLDG., 6 large rooms, 2 baths, sun parlor, 3 heated garages with private side driveway; lot 60x125; superior construction, high grade trim, plumbing, light fixtures and decorations; built for owner's home; immediately south of Jackson Park and east of Stony Island-av.; rental $5,010; incumbrance $15,000; bargain price $32,500.
NEWTON B. LARSEN & CO.,
110 S. Dearborn-st.

4 FLAT FOR $8,500.
CORNER BRICK AT TREMENDOUS CUT.
6923-25 Dorchester-av.; pr. brick front and side; 4-5 rms.; oak floors and trim; tile firs. in bath; elec. lt.; stove heat; best buy in South Shore, nr. I. C. station and st. cars.
TAKKEN, 6948 Stony Island. Hyde Park 456.
FOR SALE — REAL BARGAIN, 3 STORY brick flat bldg., Washington Park subdivision, 5, 6 and 6 rms.; lot 30x125 ft. Rent $1,700. Price $11,500. Terms.
SELZ & SCHWAB, 345 E. 61st-st.
FOR SALE—A 6 APT. BLDG. ON EVERETT-av., renting for $5,200 per yr.; mtg. $13,500 at 5½%, 3 years, just renewed; property overlooking lakes; choicest district in Hyde Park. Will sell for less than six times the rent. Address X L 83, Tribune.
FOR SALE—SOUTH SHORE 3 APT. BLDG.; owner must have cash at once and wants offer; 7 rooms, 2 baths; 2 blks. to I. C., schools, and churches. Investigate this snap. Midway 7503. J. L. HESS, 2336 E. 71st-st.
FOR SALE—BIG VALUE—3 FLAT, 6 RMS., 2 baths, porches; lot 40x120; perm. light; mod.; Kenmore boiler; 1 blk. 67th-st. L. C. sta., and Jackson Park; mtg. $7,500; partly at 5½%. Address P G 321, Tribune.
FOR SALE — MICHIGAN-AV. NR. 61ST-ST. modern detached 2 flat; hot water heat, electric lights. A real bargain at $7,000.
R. M. O'BRIEN & CO.
3457 Indiana-av. Douglas 1588.
FOR SALE—MODERN APARTMENT BLDG., of 6 flats, 5-6 rms. each; light; rent $4,580; only $25,000; part cash, bal. 5½%. No trade. Near 55th-st. L station. A fine investment. Address P A 400, Tribune.
FOR SALE—MODERN 2 FLAT. 7156 Lafayette-av.; 40 ft. cor.; 6-6 rooms; steam; double brick garage; income $1,104; 12% net on equity. Owner, first flat, Stew. 2808.
FOR SALE—4 APT. BRICK, STEAM, ELEC.; rent May 1, $1,680; mtg. $5,000; $2,000 cash, balance payments. See DEAN, 320 E. 51st-st. Oakland 3989.
FOR SALE—TO COLORED, 2 FLATS, steam heat, electric light, 4½ and 5 rooms; $500 cash, balance to suit. R. M. O'BRIEN & CO., 3457 Indiana-av.
FOR SALE—BEAUT. 2 FLAT, 6-7 ROOMS; near L sta., Hamilton Park and Normal school; 6934 Eggleston-av. Rents $60; terms; $7,200; furn. bt. Ph. owner, Drover 1237.
FOR SALE—MODERN FLAT, HEATED by janitor, 6 and 7 rooms, near Wash. Pk., garage; 2 porches; screened. Price $9,200; 5 year mtg. $4,500. Call Pros. 6883.
FOR SALE—FINE COR. 6 FLAT BUILDing, sun parlors; will take smaller improved or vacant lot with some cash; no reasonable offer refused. 5401-3 S. May. Owner; terms to suit purchaser. Phone Harrison 8180.
FOR SALE—PARK MANOR, MODERN 2 flat, 5 and 6 rms., steam heat; garage in rear; rents $1,080; price $7,250.
DOOLEY, 5812 Indiana-av.
FOR SALE—GENUINE BARGAIN; brick 2 flat, 6236 S. Claremont-av. Lot 30x125. Address O G 244, Tribune.
FOR SALE—SNAP, ONLY $24,500 TO CLOSE an estate; fine 2 flat bldg., Cornell-av., nr. 55th-st. Address N O 417, Tribune.
FOR SALE—TO ANY ONE WHO HAS $4,000, new 2 flat bldg., Prairie-av., bet. 41st-44th-sts. Address Y 270, Tribune.
FOR SALE—$12,500. RENT $2,700. 6 FLAT bldg., South Side av. Ben. Blasinger, 69 W. Washington-st.
FOR SALE—BRICK 2 ST.; 40 FT. LOT; will sacrifice. 7313 Lowe. Stewart 5458.

APARTMENTS—NORTH SIDE.

NO MONEY DOWN
BEAUTIFUL BIRCHWOOD.
Why Pay Rent
When Rent Will Pay for a
NEW HOME
New 5 Rooms; Sun Parlors;
Steam Heat.
NO MONEY DOWN.
Pay Like Rent.
Opportunity of a Lifetime.
Of a First Class

REAL ESTATE—FARM LANDS.

Missouri.

FOR SALE—160 AC. MO. FARM. 3 M. R. R. st.; take Chic. prop. as part payment. 2640 N. Harrison-st. SCULLY.

Montana.

MONTANA.

2,500 ACRE STOCK FARM.

Located in northern Montana. Lots of good water, feed, shelter; good farming equipment; good corrals, buildings all kinds; private irrigation ditch, abundant water supply all times; some alfalfa; plenty good farm land. Present owner retired, but in position give long terms, easy terms proper person; good combination cattle farming proposition. Several other good stock places; number of irrigated farms, $90 to $100 per acre; 14 years' time. Speak quick, before we make summer arrangements.

VALIER FARM SALES CO.,
Valier, Mont., Box 27.

North Carolina.

FOR SALE—BEST CORN LANDS IN U. S. at wholesale prices; easiest terms. Write for official facts and p. r. rates. John L. Roper Lumber Co., 950 First nat. Bank Bldg., Chicago. Phone Majestic 7542.

FOR SALE—OPEN BLACK CORN LAND; easy terms to settlers; close to ocean; mild summer and winter climate; write for particulars. CORE SOUND FARMS, 634 Otis Bldg., Chicago, Ill.

Wisconsin.

FOR SALE—ACTUAL SETTLERS WANTED UNDER THE TOMAHAWK LAND SETTLEMENT PLAN.

We help settlers to make farms from cut-over lands. Teams, stump pullers, and farm tools rented at cost. On a number of eighties we have built a house and barn ready for use. Money advanced for cow, pig and chicken when settler can supply feed. Prices from $30 up per acre. Purchase price and interest charges can be distributed over 20 years, 6% interest. First payment $10 per 40 acres. During first 3 years no further cash payment required from the settler who makes proper improvements each month. The wife should like farm work. Lands are in the "Clover Belt." Soil and climate good for dairying, potatoes, root vegetables, grains, etc. Good markets, railroads, schools and roads. Write today. Tomahawk Land Co., Tomahawk, Wis., Box 1.

NO PAYMENTS 5 YEARS.

$500 and our Home Lands credit system start you on 40 acres with buildings, well, stock, tools; with no further payments for 5 years. Large tracts on similar terms. Also annual and monthly payment sales plans with benefit of credit plan, when $500 is paid; $20 to $30 per acre. Rich clay loam soil. Oconto River Valley, Forest and Oconto counties, Wisconsin. Home Lands Inc., 1417 Manhattan Bldg., 431 S. Dearborn-st., Chicago.

FOR SALE—80 ACRE WISCONSIN FARMS —Send for our booklet describing plan by which a limited number of applicants can get 80 acre farms with no cash payment and only interest to pay for five years. Good land, well located, near best markets, with schools, telephone, and roads. Farmers' Land & Cattle Company, Globe Building, St. Paul, Minn.

FOR SALE—HARDWOOD CUTOVER LAND, silt loam, clay subsoil. Neither sandy nor gravelly. Close to town, schools, and on good roads; in the heart of the dairy country. You deal directly with the owner. No agents and no commissions. Easy terms. Write for map and booklet No. 3, Northwestern Lumber Co., Land Department, Stanley, Wis.

FOR SALE—120 ACRE FARM IN MONROE county, Wis.; all improved; new 9 rm. house, barn, and shed, chicken house; close to 3 railway stations and creamery; black soil with clay subsoil; bargain. See owner for particulars, 1156 N. 59th-st., cor. Racine-av., evenings, from 5 to 9.

OR SALE—CLOVER LAND IN MARINETTE County, Wis., where farmers grow rich; good markets; 9 hours' ride from Chicago. If the home or investment you are thinking of buying good farm lands, write BRIDGMAN LAND CO., 2018 Skidmore Bldg., Marinette, Wis.

FOR SALE—LOCATE—GO NOW—
DON'T PUT IT OFF.

Bargain for 40 acres in Lincoln or Langlade Co., Wis., $20 cash, balance $15 to $20 an acre, practically your own terms. WM. H. BROWN & SONS, 5 N. La Salle-st., Chicago.

FOR SALE — DON'T WAIT; AN EARLY spring this year means big demand for our farm lands; Chippewa Valley, upper Wisconsin. Get the right information now. We are owners. J. L. Gates Land Co., Milwaukee, Wis.

FOR SALE—SPRING ALMOST HERE; GET lined up right for choice lands and farms, Chippewa Valley section; we own the lands we sell. See for information free. Gates Land Co., Milwaukee, Wis.

FOR SALE—FIRST MORTGAGE FOR $2,550 covering 200 acres of land in Lincoln county, Wisconsin; 5 miles from railway station; no attorneys' fees also; make offer. Address Y 443 Tribune.

FOR SALE—40 TO 160 ACRE TRACTS IN the famous clover and dairy belt, Vilas Co., on easy payments. With our assistance you are sure to succeed. Write us. Sanborn Company, Eagle River, Wis.

FOR SALE—DAIRY, STOCK AND MIXED farming lands in Rusk County; low prices easy terms. Write for particulars. Rust-Owen Lumber Co., Dept. B, Drummond, Wis.

FOR SALE—GET OUR DESCRIPTION OF 40, 80, and 160 acre tracts of cut-over lands convenient to towns.
GRIMMER LAND COMPANY,
Marinette, Wisconsin.

FOR SALE — WE ARE OWNERS OF IMproved farms in Taylor and other counties. Liberal terms. Trades made. Stock sold on terms. LOEB-HAMMEL REALTY CO. [not inc.], Marquette Bldg., Chicago.

FOR SALE—8 ROOM, 2 STORY HOUSE with closets, hall, large porch, garage, paint shop, with tools included, at Williams Bay. Also Geneva, Wis. Call 3233 W. Beach-av., Chicago.

FOR SALE—ANY PART OF 100,000 ACRES of stock farms in the Big Muddy River bottoms. Write for books and prices. Men. Abst. and Land Co., Menominee, Mich., Box 64.

FOR SALE—BARGAINS IN FARMS FOR actual buyers or investors. Size, location and price to suit. S. A. FRENCH & CO., 60 W. Washington-st. Central 4973.

FOR SALE—800 ACRE FARM WITH GOOD buildings, four miles from city; best land in Rock County, Wisconsin. Correspondence solicited. E. M. LABO, Agent, Edgerton, Wis.

FOR SALE—SETTLERS LOCATED ON good lands and assisted so they succeed. Chippewa Valley Association, Cornell, Wis.

REAL ESTATE—CATTLE RANCHES.

FOR SALE—CATTLE, SHEEP, HOG, ALFALfa, farms and irrigated ranches in the west and great southwest.
JAMES A. ODELL, Rm. 1403 Gt. North. Bldg.

REAL ESTATE—FRUIT LANDS.

FOR SALE—MICHIGAN, IDEAL LOCATION for summer home or cottages on good lake front, acres, 10 acres, your choice; orchards —on gravel road. Telephone, mail route, and near school, 20 acres young timber.
J. H. JOHNSON, 6846 Calumet-av.

LAND INFORMATION.

THIS WEEK THE WISCONSIN DEPT. OF Agriculture has a representative, Mr. Pack, director of immigration, at the office of the U. S. Department of Labor, 18 N. Dearborn-st. See him about Wisconsin soil, climate, and crops. Information free. Phone Randolph 7140. Ask for Mr. Packer.

FREE WISCONSIN BULLETINS; SOIL, climate and crops. Immigration Bureau, Department of Agriculture, Madison, Wis.

REAL ESTATE WANTED.

For Cash.

WANTED—AT ONCE, FOR CASH, ANY AND all cottages and brick 6 flat, west of Halsted-st. to Western-av., 55th to 79th-sts.; cottages from $2,000 to $3,500 and brick 2 flats, 4000 and $8,000 with good tenants; quick results. Call SIMS, salesman, McCLUN, 218 W. 63d-st. Phone Went. 1845.

WANTED—CASH, CASH AND ACT quick for bargain in South Side brick house, east of State and south of Thirty-ninth-st. Give particulars, lowest price in first letter, or no attention paid. Address X L 159, Tribune.

WANTED—TO BUY OR RENT—7 OR 8 rms., 50 ft. south of Devon, east of Broadway; give full particulars; no interviews; possession any time before May 1. Roulston, 251 E. Pearson-st.

WANTED—N. SIDE 2 FLAT BRICK, STOVE or furnace h., west of Western and N. of Irving Park-blvd. Write B. MOSKOW, 6604 Normal-av.

WANTED—18 OR 18 APARTMENT BLDG. North Side, for cash clients. Send full particulars to JOHN J. DE VONEY & CO., 133 W. Washington-st.

WANTED—WILL BUY 9 STORY MODERN building; will pay $100,000 balance on time. VINCENT G. GUARNO, 32 W. Washington-st.

WANTED—FOR CASH, WELL LOCATED North Side house for about $25,000.
FRANK S. PAGIN & CO., 32 W. Wash.-st.

WANTED—COTTAGE, HOUSE OR BUNGAlow in city or suburbs. S. S. Wyatt [Swartz], R. C. RUSSELL & CO., 1340 E. 63d-st.

WANTED—TO BUY—4 OR 5 RM. COTTAGE or bungalow; easy terms. Address A 454, Tribune.

WANTED—WILL BUY BARGAINS IN CITY real estate; quick cash 7.
PAUL STEINBRECHER & CO., Tribune Bldg.

WANTED—2 FLAT IN AUSTIN WITH 6 rms. on 1st floor. Bestman, 2828 Lincoln.

By Brokers.

WANTED—CASH BUYERS WAITING FOR bargains; send full description to 29 S. La Salle-st. GEO. J. HABERER & CO.

REAL ESTATE FOR EXCHANGE.

Apartments.

FOR EXCHANGE—RAVENSWOOD COR. MODERN EIGHTEEN APT. BLDG. HANDSOME BLDG. EAST OF C. & N. W. 12 four and 6 five r. apts.; strictly high class construction; present rentals $6,800 [after May 1, $7,800]; price $60,000; mtg. $34,000; will consider clear improved for $16,000 equity.
WM. C. HEINEMANN & CO.,
Excl. Agents. 10 S. La Salle-st.

WANT FARM ABOUT 160 ACRES IOWA or Southeastern South Dakota in high state of cultivation only, for my high class, well paying apt. bldg. in the choicest location of Woodlawn. Will net over 6% on $100,000 valuation. Price $70,000; will take back mtge. to match up deal. Want fair deal based on actual intrinsic value of properties. Give all particulars or no attention paid. Address X L 158 Tribune.

TO EXCHANGE—MY 3 APT. BLDG., INDIana-av., nr. 47th-st. Permanent light, sunny rooms; rents $55 each for 2 or 3 apt. on North Shore, east of Sheridan. Will pay balance cash. Address A 444, Tribune.

TO EXCH.—70 APT. BLDG. IN GOOD LOcation, South Side, 5 years old; rent $53,000. Will exchange for larger North Side equity or for well stocked Nebraska or Kansas ranch. Address X L 160. Tribune.

NEW MODERN 24 APTS. RENTS $11,800; mtg. $55,000; eq. $25,000; all rented, good location for clear N. Side r. e. or going farm. C. P. GRAY CO., 730 1st Nat. Bank Bldg., Ran. 1445.

TO EXCH.—CLEAR 2 FLAT FRAME ON Belmont, nr Lincoln-av., and cash for two flat, furnace heated, brick, in Ravenswood Manor.
H. O. STONE & CO., 111 W. WASH.-ST.

6 FLAT BRICK MOD., NO HEAT. NR. Gar. Pk. $12,000, inc. $5,000, rents $1,400. Want cl. imp. OWNER. Address A 250, Tribune.

EXCHANGE BIG CLEAR SPECIAL 33 APT. bldg., brick mod.; cor. lots, 50x155; rents $7,698 yr.; SNAP, $60,000.
Williams, Moniger & Co., 33 S. Dearborn-st.

TO EXCHANGE—MY SPLENDID NEW N. S. court apt. bldg., all rented, over $14,000 yr.; will trade on cash basis for smaller; owner rm. 416, 29 So. La Salle.

WANTED—BEST AUBURN 2 FLAT, 8 RMS. each, part pay for cor. 14 apt. Ham. Pk. dist.; owner can prepay to suit. Address Y 476, Tribune.

EXCHANGE HIGH GRADE APARTMENT properties; want farms smaller car, anywhere; can match any trade on cash basis. H. J. ENSINGER, 40 N. Dearborn-st.

12 APT. BLDG., SOUTH SIDE BLVD. RENT, at $5,100; will be $6,000 soon. $110,000 equity $14,000; want clear property and cash. Owner, Address N O 321, Tribune.

EXCH—CITY INCOME FOR FARM LAND or other town ppty. Send for list. [Clyde.]
WM. KIRK & CO., 404 E. 47th-st.

Farms and Acres.

WILL TRADE WEST CANADIAN TIMBER limit, near Vancouver; value $500,000; opportunity make fortune. Address X 543, Tribune.

WHAT HAVE YOU TO OFFER FOR 10 acres well located Baldwin county, Alabama, land; tobacco district? Wilson & Son, Joliet, Ill.

WHAT HAVE YOU TO OFFER FOR 40 acres near Mobile, 2 acres oranges just coming into bearing, good schools and transportation? Wilson & Son, Joliet, Ill.

TO EXCHANGE—FOR FARM LAND, Garfield Co., Colo. Address H E 13, Tribune.

Vacant.

WILL EXCHANGE, ENTIRE BLOCK OF clear vacant land in Garfield-blvd. good location for 12 flat bldg. South Side. GORMAN, 5441 S. Paulina-st.

WANT TO TRADE 2 CLEAR LOTS IN Hazelcrest, on a C. as part payment on house in Englewood, nr. Lake Shore or 63d. Address P T 487. Tribune.

Miscellaneous.

HAVE FORTY ACRES OF IRON ORE PROPerty in Polk county, Georgia, estimated to mine fifty thousand tons; will exchange for Chicago city property. If interested, write, stating what you have. J. B. BROWN, care the Commercial Bank, Uvalda, Ga.

WE HAVE SOME WONDERFULLY ATtractive city and farm properties for exchange. What have you to offer?
E. B. WOOLF & CO., Rector Bldg.

LET US TRADE THE REAL ESTATE YOU don't want for the kind you do want.
PIERRE SIMONS, 140 N. Dearborn-st. Central 4486.

WANTED—PROPERTIES AND FARMS FOR exch. Can match any trade; state your wants or what you don't want. Describe fully. Antin J. Loeder, 503 N. Dearborn-st.

HAVE OIL INTERESTS IN KAN. AND OKLA. producing 20% on $30,000; possibility much greater returns on the 500 a.; would consider only 1st class deal. Address Y 590, Tribune.

REAL ESTATE EXCHANGED—
ANY KIND—ANYWHERE.
CHAS. ROHN, 100 N. Dearborn. Cen. 728.

REAL ESTATE OF ALL KINDS FOR WHAT?
LINDSTROM & CO., 133 W. Washington-st.

REAL ESTATE LOANS.

MORTGAGE RENEWALS

on property north of Fullerton-av. east of 40th-av., are desired by the

LAKE VIEW TRUST AND SAVINGS BANK,
LINCOLN AND BELMONT-AVS.

At terms that will save you money.

WANTED TO BORROW

$30,000 at 5% int. for ten years; secured by 1st mtg. on highly improved farm, value over $100,000, and operated by owner. Address H H 17, Tribune.

HYDE PARK AND SOUTH SHORE
First Mortgage Loans made on improved property. Fair rates. Prompt response. Phone, write, or call.
HYDE PARK STATE BANK,
53d-st. and Lake Park-av.
Phone Hyde Park 840.

WE HAVE MONEY TO LEND AT LOWEST current rates on improved real estate.
E. H. GOTTLIEB & SONS [Established 1869.]
40 N. Dearborn-st.

GREENEBAUM SONS' BANK AND TRUST Co.—First class Chicago first mtgs and bonds bearing 6 per cent for sale, $100, $500, $1,000 and upward. Send for list No. 42. Corner La Salle and Monroe-sts.

I WANT TO BORROW $8,000 FOR 5 years at 6 per cent int. No com. Best of security; improved flat brick, steam heat. Address H F 44, Tribune.

HAVE FUNDS FOR GOOD 2D MORTGAGES and land contracts; only choice propositions considered; unusual low terms. Mr. H., 8 S. Dearborn-st., Room 1111. Central 2721.

2D MORTGAGE LOANS IN ONE DAY; PRIvate funds; low rates; easy payments. We buy mortgages. See us first. SIMMONS BROS., R. 409, 69 W. Washington-st.

G. H. SCHNEIDER & CO., 29 S. LA SALLE.
Telephone Franklin 3300.
REAL ESTATE LOANS. LOWEST RATES. BUILDING LOANS. PROMPT SERVICE.

MONEY TO LOAN
On Chicago and suburban real estate.
FIRST MORTGAGES FOR SALE.
MEAD & COE, 105 W. Washington-st.

FIRST AND SECOND MORTGAGES MADE any amount; quick action; good terms; satisfactory dealings. B. K. GOODMAN, 111 W. Washington-st. Franklin 3557.

MONEY TO LOAN ON CHICAGO AND NOR. Shore improved real estate; no delay; we please borrowers. FRANK B. WILSON, 40 N. Dearborn-st. and 701 Davis-st., Evanston.

WILL PAY PRIVATE PARTY 7% ON $1,500 loan on A1 vacant worth $6,500. Address A 478, Tribune.

1ST MORTGAGE LOANS MADE ON NORTH Side real estate at 5½%. CHARLES W. JAMES & CO., 725 Conway Bldg.

MONEY TO LOAN ON IMPROVED CHICAGO real estate. WM. D. KERFOOT & CO., 58 and 60 W. Washington-st.

TO LOAN—$5,000 IN SUMS OF $500 AND upward at 6%. E. N. WEART & CO., 25 N. Dearborn-st.

1ST MORTGAGE LOANS MADE IN CITIES of 2,500 or more. LEVY BROS., Westminster Bldg., Chicago.

FIRST MTG. LOANS.
EDGAR B. SNOW & CO.,
69 W. Washington-st.

MONEY TO LOAN.
On choice Chicago improved real estate.
O. H. PETERS & CO., 30 N. Dearborn-st.

2D MORTGAGE LOANS ON IMPROVED real estate; reasonable terms. Chicago Mortgage Corp., 731 W. 12th-st. Canal 1908.

MONEY TO LOAN IN ANY AMOUNT ON improved real estate at current rates.
MARK LEVY & BROTHER, Marquette Bldg.

LOANS AT LOWEST RATES
On Improved Real Estate.
UNION TRUST CO., 9 S. DEARBORN-ST.

2D MORTGAGE LOANS MADE ON COOK CO. real estate. E. D. DUFF, Mtg. Banker, Rm. 1726, 111 W. Washington-st. Franklin 4212.

2D MORTGAGE LOANS MADE ON IMproved real estate; low rates, easy payments. E. E. Westman & Co., 139 N. Clark.

LOANS ON REAL PROPERTY AT BEST terms and rates.
WM. A. HEATH & CO., 25 N. Dearborn-st.

DOWNTOWN REAL ESTATE LOANS WITHout commission. Northwestern Mutual Life Ins. Co., WM. SCOTT BOND, 25 N. Dearborn.

MONEY TO LOAN
ON CHICAGO REAL ESTATE.
OGDEN, SHELDON & CO., 192 N. CLARK-ST.

JOHN B. KNIGHT & CO.
Room 74 Washington-st. Est. 1887.
Real Estate Loans, Renting, Insurance.

WE HAVE MONEY TO LOAN FIRST OR second mortgage, S. Side, east of State. C. S. & L. Building Co., 39 W. Madison-st.

HAVE SPECIAL FUND FOR CHOICE 1ST and 2d mortgage loans. Phone Main 4424.

LOANS, CITY, SUB., IMP., VAC., $500 UP.
W. E. DAVIS & CO., 69 W. Wash.-st. Est. 1887.

HAVE $10,000 FUND TO LOAN ON N. S. 6 flt. bldg. Address A 178. Tribune.

NORTH SHORE LOANS PROMPTLY MADE.
McGUIRE & ORR, 69 W. Washington-st.

WANT $6,500 6% GILT EDGE R. E. SEcurity. Address B 318, Tribune.

WANTED—TO BORROW—$2,500, 1ST MTG. on S. Side res. Address A 516, Tribune.

REAL ESTATE LOANS.

LOANS ON IMPROVED REAL ESTATE. Building loans a specialty. Quick action.
H. O. STONE & Co.,
Phone Main 1865. 111 W. Washington-st.

STOCKS AND BONDS.

BONDS AND MORTGAGES BOUGHT FOR cash; municipal or real estate, $50 to $10,000. We sell first class securities, yielding from 4% to 7%%. Central 5026.
FLECK & CO., R. 1201, 109 N. Dearborn.

MUNICIPAL, RAILROAD AND FIRST Building Bonds bought and sold. KEMPP, 120 N. La Salle-st., opp. City Hall. Open daily, 9 to 5; Sundays, 10 to 12.

BONDS BOUGHT AND SOLD—CASH; RAILroad, municipal, or real est.; $50 to $25,000 cash; also all issues Candian or French bonds. See us. 118 N. La Salle, Room 312.

BONDS AND MORTGAGES BOUGHT AND sold. JURIK & CO., 30 N. La Salle. Main 1153, or 2003 W. 47th-st. McKinley 3136.

FOR SALE—$500 GOLD BOND, 6%. CITY property. Address S 86, Tribune.

MORTGAGES.

6% FARM MORTGAGES 7%
MERCHANTS BOND &
MORTGAGE CO.,
110 S. Dearborn-st. Central 8154.

FOR SALE—CHOICE FIRST MORTGAGES. Amounts $1,000 to $5,000, 6%. Send for our list.
Ren. 798. HOBBS & GRUBB, 454 E. 47th-st.

FOR SALE—$5,000 1ST MTGE. 6%. 3 apts. opp. Douglas Park. ROBT. F. MUELLER, 29 S. La Salle-st.

LOANS—PERSONAL PROPERTY.

7% OF VALUE LOANED ON DIAMONDS. In proportion on Watches, Jewelry and Antiques. Low rates. Private offices. All this week. CHARLES MOE COMPANY, 35 W. Adams-st.

MONEY TO LOAN—ANY AMOUNT; INTEREST as low as 1% a month.
ILLINOIS FARMERS' SOCIETY,
145 N. Dearborn-st. Bank Floor.

BUILDING MATERIAL.

READY ROOFING AT MFG. PRICES. RED and green surface roofing with nails and tar at $2.25 per square. Any roofing at $1.50 per roll. MILLER, 1118 W. Lake-st. Tel. Mon. 422.

FINANCIAL.

INHERITANCES BOUGHT OR COLLATERED; loans. C. A. NORTON, 1013 N. Y. Life.

STORE AND OFFICE FIXTURES.

THE
GLOBE-WERNICKE
CO.
11 and 15 N. Wabash-av.
BIG BARGAINS NOW.

A large variety of office furniture that we have taken in on new equipment.
Roll Top desks in Oak and Mahogany.
Flat Top desks, all sizes.
5 ft., 6 ft., and 8 ft. Bookkeeper's desks.
4 Dr. Typewriter desks, Oak.
2 Dr. Typewriter desks, Oak.
All the above are Floor Samples and discontinued patterns of Desks, Files, etc.
New high grade Sample Chairs in oak and mahogany, 30 to 50% discount.
New Swivel Chairs in oak, $9.75.
New Side Chairs in oak, $3.75.
Swivel Arm Side Chairs, all woods and finishes.
Cook Tariff File, 60 dwr. Flat File.
A large assortment of Letter, Index, Card, bill, and document sizes; also used card index cabinets, both sectional and solid construction.
Flat letter files, Arch files.
500 card index drawers, 3x5, 4x6, 5x8.
Vertical letter files in 4-drawer sections.

THE
GLOBE-WERNICKE
CO.,
11 and 15 N. Wabash-av.
Just North of Madison-st.
PHONE RANDOLPH 5725.

SHOE STORE FIXTURES.

Have made a recent purchase of large lot of shoe store fixtures which we can offer at very inducive prices. Call or write.

JACOB LEDERER, INC.,
644 W. Madison. Monroe 2496.

GOLDEN OAK 8 DRAWER FILING CABINet, like new, worth $40, will sacrifice for $12. 2 Underwood typewriter No. 3, 2 color ribbon, used 4 months, cost $100, will sacrifice for $70; 1 $25 check writer for $5; 1 Comet typewriter, $2; $500 stock of patriotic novelties and military goods for gift shop. MOLINE NOVELTY HOUSE, 1125 13th-av., Moline, Ill.

JULIUS BENDER,
901-903-905 W. MADISON-ST.
TELEPHONE MONROE 1712.
Manufacturers and Jobbers of Store and Office Fixtures. Second Hand Fixtures of every description. Terms, cash or time.

AMERICAN STORE FIXTURE CO.,
121-123-125 S. Halsted-st.
Store Fixtures of all kinds at the lowest prices in the country.

DESKS—ROLL TOPS, FLAT TOPS, TYPEwriter desks, tables, chairs, filing cabinets, all repaired and finished, at rock bottom prices. Franklin Desk Co., 163 W. Monroe-st.

WANTED—NATIONAL CASH REGISTERS; will pay good prices. Call Monroe 2496.

COMPLETE LINE OF DESKS AND ALL OF fice fixtures, new and used, at greatly reduced prices. Safes, all makes, $15 up.
Sabath Desk Co., 172 W. Lake-st.

4 CANDY, 2 TOBACCO, MAHOG. SHOW cases; electric popcorn machine; going out of business. 1522 Sherman-st.; Evanston. Tel. Evanston 654, week days only.

ONE OAK DESK, $20; ONE OAK TYPEWRITER desk; with chairs. Describe fully and name price. Address X 428, Tribune.

FOR SALE—A1 SET BUTCHER FIXTURES cheap. 7235 W. 12th. Phone Forest Pk. 9192.

5 FT. RELIABLE PORCEL. GAS RANGE; 3 French drip pots. Douglas 8492.

FOR SALE—1 SANITARY DBL. FLT. TOP desk, 1 swivel desk chair, 1 side chair; bargain. 308 W. 47th-st. Boulevard 6411.

WANTED—CANDY SHOW AND WALL CASE. Also plate glass protector. C. STALLINGS, 1300 Belmont-av.

REFINISHED AND REBUILT DESK BARgains at LOME'S, 410 S. Dearborn. Safest place in town to buy used furniture.

FOR SALE—PORCELAIN ENAMEL LINED syphon refrigerator, 32x24 x 72 high; good as new; very cheap. 1725 Larrabee-st.

OFFICE PARTITIONS—SELL AT ONCE; 1,000 ft. 168 W. Chicago-av. Superior 1333.

COMPLETE LUNCHROOM OUTFIT TO BE removed; good as new. 608 N. Wells-st.

FOR SALE — NATIONAL IN FIRST CLASS condition. Rear 8 So. Wells [5th av.]. Harrabee.

WANTED—WOODEN INDIAN CIGAR SIGN. Address P H 188, Tribune.

SAFES.

DIEBOLD SAFE AND LOCK CO., ESTABlished in Chicago 50 years. New and second hand safes. 123 S. Wells [5th av.]. Main 895.

NEW AND SECOND HAND SAFES.
HERRING-HALL-MARVIN SAFE CO.
211 W. WASHINGTON-ST. Main 1656.

WANTED—SMALL OR LARGE USED SAFE or vault; no dealers; give size, price. Address A 168, Tribune.

SAFES, ALL MAKES AND SIZES, NEW AND used. Sabath Desk Co., 172 W. Lake-st.

NEW AND 2D HAND SAFES BOUGHT AND sold. Howe Scale Co., 1222 Wab. Cal. 130.

WANTED—ONE LARGE AND ONE SMALL used safe. Address G F 250, Tribune.

TYPEWRITERS AND SUPPLIES.

TYPEWRITERS SOLD—
Rented 3 mos., $6; invisible.
Rented 3 mos., $1.50 and up; visible.
American Writing Machine Co.,
329 S. Dearborn-st. Harrison 1360.

UNDERWOOD TYPEWRITERS, $30 UP; others, $10 up. COMEGYS & CO., 115 S. Dearborn. Phone Randolph 1749.

TYPEWRITERS—ALL MAKES RENTED. Sold on Rental Purchase Plan. Cent. 4051.
Young Typewriter Co., Inc., 32 W. Madison.

TYPEWRITERS RENTED—3 MOS. AT $4 and up. Sold cash at $10 up. Beran Typewriter Co., 58 W. Washington-st. Cent. 6492.

WE RENT CORONAS.
Corona Typewriter Sales Co. Franklin 4092.

DAVIES TYPEWRITER EXCHANGE, 119 N. Clark-st. Rental rates lowest. Prices low for sale. Each machine a bargain. Central 2653.

UNDERWOODS, OLIVERS, REMINGTONS—$15 to $35; easy terms; sold or rented. Typewriter Co., 193 N. Dearborn. Cent. 6035.

FOR SALE—2 NEW OLIVER, WOODSTOCK and Underwood sac.; brand new. 1334 E. 47th. Ken. 1804.

TYPEWRITER HEADQUARTERS, INC.
All makes for sale or rent. Lowest prices. 411 S. Dearborn. Old Colony Bldg. Harr. 2341.

TYPEWRITERS — ALL MAKES SOLD, RENTED; guaranteed. BEN SAMUELSON CO., Inc., 209 S. Dearborn-st. Harr. 3084.

UNDERWOOD LIKE NEW CHEAP. PHONE Lincoln 3939. 1047 Belden-av.

PRINTING MACHINERY & SUPPLIES.

SALE—25 IN. GOLDING CUTTER, $85.00; presses, feeders, cheap. Printers' Utilities Co., 1140 S. Wabash. Printers' Specialties. Tell us your needs. 536 S. Clark-st.

FOR SALE—MULTICOLOR PRESS WITH jogger. Al condition. Coliseum 8776.

OFFICE DEVICES.

FOR SALE—OR TO RENT—ADDING AND calculating machines. Telephone Harrison 9426. Adding Machine Corporation, 325 S. La Salle-st.

FOR SALE—STENOTYPE MACHINE IN FIRST cond., $40. Rm. 1023, 115 S. Dearborn-st.

HOUSEHOLD GOODS.

"Tenshun"

SOLDIERS,
SAILORS,
MARINES.

WE OFFER YOU A
SPECIAL
DISCOUNT
IN
FURNITURE.

If you are in uniform or have recently received your discharge we are prepared to offer you

TREMENDOUS VALUES

that are bound to appeal to you.

HERE'S ONE
OF OUR MANY.
$105 DINING SET.
JACOBEAN OAK,
28 INCH TABLE,
6 HIGH BACK CHAIRS
[TO MATCH]
SET COMPLETE, $49.50.

ALSO—
MR. CITIZEN.

Not only do we make this appeal to Soldiers and Sailors, but we can offer you
FURNITURE
AT A
SAVING OF 40%.
COME IN TODAY.

ROSENSTIEL FURN. CO.,
432 S. WABASH-AV.
OPPOSITE AUDITORIUM THEATER.

SPECIALS
IN FURNITURE.

$110 Jac. W. and Mary Dining Table, 6 chairs to match.
$150 Wal. Queen Ann Table, 6 chairs to match.
$250 Mhr. 3 pc. Cane and Velour Set, loose cushions and pillows.
$175 Wal. 4 pc. Bedroom Set.
$15 Sagless Guaranteed Bed Springs.

$49.50
64.50
191.50
102.50
6.75

Any article held for future delivery if desired. Special discount to men in service or recently discharged.

Manufacturers' Sample Furniture Co.
322 So. Wabash Ave.
BET. JACKSON AND VAN BUREN.

$39.50 MAH. 4 POSTER BEDS.
$47.50 Mah. Queen Anne Dressers.
$87.50 Jac. Oak, Wm. and Mary Dining Table, 6 chairs to match.
$145.00 Mah. 3 Piece Bedroom Suite.
CHICAGO SAMPLE FURNITURE CO.,
322 E. 43d-st. Midway 6411.

$24.50
29.75
49.75
82.50

PRIVATE PARTY WILL SELL DISCRIMINATING handsome extension oak dining table; cost $75; will sell for $37.50. 6 leather seat chairs, cost $60; sell for $30. Leather top, 2 pc. cabinet, cost $55; sell for $25. All nearly new. Will sell separate. Phone evenings, Sunnyside 4028.

$250 CANE AND MAHOGANY 3 piece parlor suite, upholstered in very fine velour.
Special.....$128.50
ROSENSTIEL FURN. CO.,
432 S. Wabash-av.

$55.00 BUYS AN ELEGANT SIZE CABINET phonograph, mahogany finish, with 30 late records, 2 jewel points; plays all makes records; call or write for free demonstration. MAHOUNT NOVELTY HOUSE, 1125 13th-av., MOLINE, ILL.

FOR SALE—PRIVATE PARTY TEA WAGon, rockers, bookcase, cut glass, silver, table and bed linens, pictures, paintings, blankets, sewing machine; some absolutely new; sacrifices. 1138 N. ASHLAND-AV. Main 1656.

WANTED—SMALL OR LARGE USED SAFE or vault; no dealers; give size, price. Address A 168, Tribune.

SAFES, ALL MAKES AND SIZES, NEW AND used. Sabath Desk Co., 172 W. Lake-st.

NEW AND 2D HAND SAFES BOUGHT AND sold. Howe Scale Co., 1222 Wab. Cal. 130.

WANTED—ONE LARGE AND ONE SMALL used safe. Address G F 250, Tribune.

TYPEWRITERS AND SUPPLIES.

TYPEWRITERS SOLD—
Rented 3 mos., $6; invisible.
Rented 3 mos., $1.50 and up; visible.
American Writing Machine Co.,
329 S. Dearborn-st. Harrison 1360.

UNDERWOOD TYPEWRITERS, $30 UP; others, $10 up. COMEGYS & CO., 115 S. Dearborn. Phone Randolph 1749.

TYPEWRITERS—ALL MAKES RENTED. Sold on Rental Purchase Plan. Cent. 4051.
Young Typewriter Co., Inc., 32 W. Madison.

TYPEWRITERS RENTED—3 MOS. AT $4 and up. Sold cash at $10 up. Beran Typewriter Co., 58 W. Washington-st. Cent. 6492.

WE RENT CORONAS.
Corona Typewriter Sales Co. Franklin 4092.

DAVIES TYPEWRITER EXCHANGE, 119 N. Clark-st. Rental rates lowest. Prices low for sale. Each machine a bargain. Central 2653.

UNDERWOODS, OLIVERS, REMINGTONS—$15 to $35; easy terms; sold or rented. Typewriter Co., 193 N. Dearborn. Cent. 6035.

FOR SALE—2 NEW OLIVER, WOODSTOCK and Underwood sac.; brand new. 1334 E. 47th. Ken. 1804.

TYPEWRITER HEADQUARTERS, INC.
All makes for sale or rent. Lowest prices. 411 S. Dearborn. Old Colony Bldg. Harr. 2341.

TYPEWRITERS — ALL MAKES SOLD, RENTED; guaranteed. BEN SAMUELSON CO., Inc., 209 S. Dearborn-st. Harr. 3084.

UNDERWOOD LIKE NEW CHEAP. PHONE Lincoln 3939. 1047 Belden-av.

PRINTING MACHINERY & SUPPLIES.

SALE—25 IN. GOLDING CUTTER, $85.00; presses, feeders, cheap. Printers' Utilities Co., 1140 S. Wabash. Printers' Specialties. Tell us your needs. 536 S. Clark-st.

FOR SALE—MULTICOLOR PRESS WITH jogger. Al condition. Coliseum 8776.

OFFICE DEVICES.

FOR SALE—OR TO RENT—ADDING AND calculating machines. Telephone Harrison 9426. Adding Machine Corporation, 325 S. La Salle-st.

FOR SALE—STENOTYPE MACHINE IN FIRST cond., $40. Rm. 1023, 115 S. Dearborn-st.

HOUSEHOLD GOODS.

YOU NEVER SAW
A MAMMOTH SALE OF FLOOR LAMPS
LIKE THIS
DIRECT TO YOU
FROM OUR FACTORY.
Special for This Week:
Massive mah. stand, silk shade, silk lined, chenille or silk fringe, in all prevailing colors and designs.
ALL COMPLETE,
$12.75, WORTH $25
Other Complete Outfits
FROM $12.75 TO $95.
Our Display of
Stands and Shades Is the
Largest in the City.
The Elite Lamp Shop,
924 Stevens Bldg., 17 N. State

EXCEPTIONAL OPPORTUNITY
Do not pay exorbitant prices for furniture.
Come to see us, we always have on hand the
BEST AND UP TO DATE
Living Room Suites, Bed Room and Dining Room Sets, etc. Consigned to us to be sold at any price.
SOUTH SIDE AUCTION HOUSE.
Corner 47th-st. & Michigan-av. Tel. Kenwood 5545.
Open 9 to 6:30 p. m. Every Day.

UNCLAIMED STORAGE.

Know what bargains in high grade merchandise can be had at our sales rooms. Don't think about storage and used furniture as not being good enough for you. What we have on display is better than most household furnishings you can buy today for three times the price. Come out today.
KESSEL BROS. STORAGE,
4031-33 S. STATE-ST. PH. KENWOOD 992.
EAST SIDE OF STATE-ST. CORNER 41st-ST.

SACRIFICE FURNITURE, ALMOST NEW—1 solid mahogany dining table, cost $85, sell $47.50; one 9 foot solid mahogany bed, cost $60, sell $29.50; one 9 foot mahogany buffet, cost $125, sell $55; large genuine leather chair, cost $65, sell $20; 1 lg. leather rocker, cost $35, sell $15; 1 large tapestry chair, cost $80, sell $45; 9x12 rug, cost $35, sell $15; 6 mahogany dining chairs, cost $18 each, sell $12 each. 4708 Ellis-av. 1st apt. Telephone 3019 Kenwood.

BIG INDUCEMENTS ON ALL FLOOR SAMPLES. All goods marked in plain figures.
NATE FRANK,
Woodlawn's Most Popular Furniture Dealer.
6454-6456 Cottage Grove-av.
One block east of Cottage Grove-av.

ELEGANT PARLOR FURNITURE—4 pieces, $200; 9 mahogany bedroom sets with box springs and hair mattresses, $175 and $100; oriental rugs and other household furniture. Ph. Oakland 1124. 4840 Grand-blvd., 3d.

HOUSEHOLD GOODS WANTED.

ATTENTION.

Do not sell

AUTOMOBILES—GASOLINE.

Special Bargains

TYPE 51 CADILLAC VICTORIA COUPE. (Type 61 CADILLAC VICTORIA COUPE. Just thoroughly renewed and refinished by us; has four nearly new tires, is upholstered in leather, equipped with bumper and extra tire, and can hardly be told from new car. This particular car has had extremely low mileage and has been used on the city boulevards exclusively. Price $1,750.

TYPE 53 CADILLAC ROADSTER. In excellent condition; thoroughly renewed in our own shops; newly painted a beautiful dark blue. A very good value at $1,700

DODGE ROADSTER, equipped with bumper guards, demountable rim with spare tire, in excellent condition, paint, and tires perfect $700

1918 BUICK SEDAN MODEL E 50 Car almost new; equipped with very nearly new Lovejoy tires; a very economical light 6 cylinder sedan. Price $1,700

LATEST MODEL PAIGE LINWOOD, 5 pass., finished with bumper, seat covers, radiator cap and gear shift lock; very nearly new car. Special price $1,250

1914 CADILLAC 4 CYLINDER TOURING CAR. One of the finest reliable models ever built by the Cadillac Co. Mechanical condition, tires and paint are very fine. For immediate sale we are offering it at the unusually low price of $450

1918 WINTON LIMOUSINE. A very nearly new car; cost new about $5,000; paint, tires, and mechanical condition fine; has also summer body and top. Special price for this week only $2,500

1917 MOLINE-KNIGHT TOURING CAR. Has had a beautiful dark green and in very fine mechanical condition; a good buy at our special price of $1,100

1918 CADILLAC TOURING. Thoroughly refinished and painted Cadillac blue; has extra wheel set of tires. This car is sold on the same basis as new. Very reasonable at our price of $2,750

FORD SEDAN, 1917; in very good shape; equipped with electric lights and starter; has extra wheel and tire; a very good value at $750

A complete descriptive bulletin mailed on request.

CADILLAC AUTOMOBILE CO. OF ILLINOIS

2338 Michigan-av. Calumet 4841

OLDSMOBILE TOURING—mechanically right; even good tires; light 5 passenger car. Gladly demonstrate. Price $475.

See Mr. Hunt or Phone Calumet 6070

CHICAGO MOTOR CAR CO., INC.,
2313 Michigan-av.

AUTO FINANCE CO.

WILL SELL YOU ANY MAKE OF CAR NEW OR USED, OR PURCHASE SAME FROM ANY DEALER FOR INDIVIDUAL ON EASY PAYMENT PLAN.
ALSO ADVANCE MONEY ON YOUR CAR. TAKE IN DEALERS' NOTES AND GIVE EXTENDED TIME FOR PAYMENTS.
224 S. MICHIGAN-AV. HARRISON 772.

SALESMEN, ATTENTION.

1916 Royal Mail Chevrolet roadster, repainted and overhauled, guaranteed in first class condition. Big bargain. $450. Terms if desired.

GARFIELD MOTOR SALES CO.,
5507 Wabash-av. Englewood 27.

MARMON 41 7 PASS., FULLY equipped; fine condition; $900. 2334 Michigan-av. Phone Colliseum 7613.

AUTOMOBILE FOR SALE—
$850.00 buys 1917 six cylinder, seven pass. OLDSMOBILE with winter enclosure, in first class condition and newly painted. Inquire at office of Conrad Seipp Brewing Co., foot of 37th-st. east of Cottage Grove-av. Phone Calumet 4780.

1914 STEARNS-KNIGHT.

L 4 Sedan; has just been overhauled in our shop; refinished and is in perfect condition; new seat covers. Will demonstrate. WAGNER CAR CO., 2431 Michigan-av. Calumet 100.

LOANS ON AUTOMOBILES AT 1/2 RATE. We help you buy any make of car. Dealer or individual; on easy payment plan. Take up dealers' notes and give extended time for payments. Automobile Bonding Corp., Room 730, 29 S. La Salle-st. Randolph 7960.

REBUILT SUPER TOURING CARS.

Repainted, new tires, at attractive prices.
LOUIS GEYLER CO.,
2300 Michigan-av. Colliseum 7800.

FORDS, CHEVROLETS, OVERLANDS, Dodges, Studebakers, Oldsmobiles—All rebuilt and refinished. These cars traded in on new Essex 6s, Oaklands and are bargains. CHICAGO OAKLAND CO. Cal. 5704. 2426 Michigan-av.

PIERCE 38 OPEN TOURING BODY, ONE passenger top.

Piece 48 open touring body, one man top, 1913 model.
W. J. HUGHEY & SON, 2518 Michigan.

1916 CROW ELKHART,

5 pass. This car is in good condition and will be sold for $325. 3900 Grand-blvd. Douglas 632.

FOR SALE — 1916 OVERLAND 75, PAINTED maroon and black; 4 30x3½ new non-skid tires; niftiest little car in the city. $300. Call for demonstration. Prospect 7097.

OVERLAND MODEL 90 SEDAN
1918 WILLYS-KNIGHT TOURING
1918 OLDSMOBILE COUNTRY CLUB.
GUARANTEED AS NEW
4527 BROADWAY. Lake 2900.

8 PASS. ROADSTER.

Exceptional bargain in high grade car; good as new. This is an unusual opportunity. Address P N 359. Tribune.

1916 BUICK.

Model D 55 touring car; in good mechanical and coach condition; price $575. Phone Prospect 9460.

FRANKLIN TOWN CAR.

1917, little used, beautiful family or limousine car. 1420 Diversey-pkway. Cal. 868.

CHEVROLET BABY GRAND, LIKE NEW, late model, elec. starter and extra equip.; $650. 5135 Madison-st. Austin 1838.

BARGAIN FOR CASH.

7 pass. National Sedan, 12 cylinder; brand new; fully equipped. Edgewater 2495.

NEW MODEL FORD.

$28.94 PER MONTH.
Address P H 359. Tribune.

HUPMOBILE CARS.

1916 Chevrolet. Maple Auto Sales Co., Madison-Maple-av., Oak Park. Ph. O. P. 216.

8 CYLINDER KING—SUMMER AND SEDAN winter top; extra tires, tubes, rims, spotlight, cigar lighter, hood and radiator cover; $700. Midway 10047. 7439 Jeffery-av.

BAYNES MOD. 31 HAYNES MOD. 28.
Overland Mod. 83. Cheap for cash.
Car will trade. 2047 W. Lake-st.

A FULL LINE OF USED BUICK CARS always on hand. JAMES LEVY MOTORS.
Mich.-av. and 23d.

1917 DODGE WINTER-SUMMER TOP; wire wheels, bumper, extra tire; good running order. 3309 W. North-av.

TEMPLAR—
Temporary quarters, 5443 State-st.
Phone Drexel 1575.

1917 KEO 5 PASS.; IN GOOD MECHANical condition; new tires; bargain for cash. Sacrifice at $650. Vincennes 327.

FOR SALE—FORD, PRACTICALLY NEW, 1919 tour.; selling to get larger car. Address S 478, Tribune.

50 FORD CARS, ALL MODELS.
Every car reduced $100, cash or easy payments. Ford Motor Co., 3816 Wabash-av.

Ready, a Ford.
PEERLESS LIMOUSINE, IN GOOD CONDITION; may be used for livery or taxicab. 7206 E. 61st-st. Hyde Park 5938.

1918 MAXON 5 PASS.; RUN ONLY 5,000 miles; perfect condition; good tires; wire wheels; $650. 1649 W. Madison. Haymarket 1529.

FOR SALE—CADILLAC AND SIX 1917 TOURING. Owner must consolidation. 1105 S. Oak Park-av., Oak Park, Ill.

STUDEBAKER 6-7 PASSENGER, GOOD tires; looks fine; a bargain $325. Studebaker Sales Co., 2030 Michigan-av.

MUST SELL 50 BARGAINS; ALL MAKES; $150 to $900. 4035 Elston-av. Phone Irving 656.

1916 STUDEBAKER, 4 CYL., 5 PASS., JUST finished like new; motor in A 1 condition; good tires; cheap. 5417 S. Ashland-av.

1917 SCOUT, A1 CONDITION. GOOD TIRES; cheap for cash if taken at once. Call South Chicago 1570.

LARGE ASSORTMENT OF USED CARS.
ALLEN & MAXWELL SALES CO.,
2457 Michigan-av. Calumet 5320.

REITZ AND BENZ RACING CAR, $500 OR best offer for quick sale. 4612 Cottage Grove-av.

$425 BUYS 1917 MAXWELL TOUR., WINter top, good tires, run 8,000 mi.
CHEVROLET HUDSON, $640, LATE 1918, will sacrifice. See car, Briar Garage, 3122 Broadway.

FORD 1918 TOUR., IN 1ST CLASS COND.; 2 brand new tires and tubes. Sun 9060.

FORD TOURING CAR, LATE MODEL, AT a bargain. 6049 S. Halsted.

HAYNES 7 PASS. LGT. 6 DEM. TOP, 4 new tires. Vista Gar., 823 E. 47th.

OVERLAND 4 CYL., 5 PASSENGER, LIKE new; bargain. 2402 N. Dearborn-pkway.

FORD ROADSTER AND LIGHT PANEL Ford delivery; make offer. 6049 S. Halsted.

FORD TAXI, EXCELLENT CONDITION; $265. 6049 S. Halsted.

FOR SALE, PRETTY SPEEDSTER, GOOD cond., cheap. 1724 S. State-st.

CHANDLER SEDAN, 1917, PERFECT COND. Ran 7,000 m. Best offer. Oak Park 6348.

MUST SELL MY NEW 1919 MAXWELL; driving 6384.

$150 TAKES STUDEBAKER ROADSTER IN running condition. 4625 N. Hoyne-av.

AUTOMOBILES—GASOLINE.

2239 MICHIGAN AVE.

We do not try to make money on our used cars. You can buy them at our cost.

SEE THEM TODAY.

1916 Fiat, 7 pass. touring.
1917 Velie, 5 pass. touring.
1917 Velie, 4 pass. sedan.
1916 Velie, 5 pass. touring.
1917 Reo, 5 pass. touring.
1917 Ford, 5 pass. touring.
1916 Hudson Super Six, limousine.
1915 Overland, 5 pass. touring.
1915 Mitchell, 5 pass. touring.
1917 Studebaker, 4 cyl. roadster.
1914 Maxwell, 5 pass. touring.
1913 Velie, 5 pass. touring.

TELEPHONE USED CAR DEPT.
OPEN SUNDAYS, 10 A. M.-2 P. M.

R. C. COOK CO.
FIAT-VELIE.
2239 MICHIGAN-AV. CALUMET 4802.

BUICK.

Model D 35, 4 cyl., 5 pass. Buick; first class condition.

FORD.

1918 5 pass. in excellent condition; demountable wheels; good tires., with 1 extra; also bumper.
CHAS. LANGE & BROS. CO.,
BUICK DISTRIBUTORS,
2736-46 ARMITAGE-AV.
Hum. 747. Open eve. and Sun.

FORD
CARS.
TIME
PAYMENTS.
BRESKA
MOTOR CO.,
4101 Irving Park-blvd.
Irving 856.

1918 HUDSON SEDAN

7 passenger, used only a short while, and is practically as good as new. Equipped with bumper, extra tire, slip covers, and other accessories. Price $2,100

Ask for descriptive bulletin.
PACKARD EXCHANGED CAR DIV.
Michigan-av. and 24th-st. Cal. 7400.

1918 WHITE,

7 passenger, 16 valve, painted malour green, equipped with bumper, all new Kelly Springfield cord tires, two extra new on rear of car; only 5,100 miles. This car is an exceptional bargain; cost $5,500; will sell for $3,500. Simplex Co., 2216 Michigan-av. Calumet 5720.

1917 CHEVROLET TOURING CAR—REpainted and overhauled. Has dem. rims; new set of seat covers and looks as good as new. This is the prettiest small light car in town.
$450—Terms if desired.
GARFIELD MOTOR SALES.
5507 Wabash-av. Englewood 27.

1917 MITCHELL 1917.

Roadster, in excellent mech. condition; has good set of tires, with one extra; has winter inclosed curtains; also bumper; a real bargain at $750. MORTIMER.
1631 Michigan-av. Calumet 1061.

SUPER-HUDSON SEDAN.

Bargain. Beautiful late 1917 Hudson, all new cord tires, one new extra, two bumpers; fine condition; cannot be distinguished from new; driven very little; will consider good touring car in trade. Phone Hyde Park 7312, 746 E. 61st-st.

DODGE TAXICAB.

1918 Chauncey body, cord tires.
Bargain for cash.
Ask for Lang's cab.
1146 S. Michigan-av.

1918-DODGE-1917.

1918 Elgin. 1917 Paige, Chevrolet, 1916 Ford, Overland, from $350 and up. Call immediately. Every car a bargain.
3548 W. NORTH-AV.

NATIONAL TOURING,

Late model, 12 cyl., 7 pass., seat covers, screen doors, air pump, perfect tires, mech. condition. Will take small car in trade. Must sell. 1126 E. 63d-st.

1917 OVERLAND TOURING.
1917 Dodge touring.
1918 Overland Country Club.
1917 Baby Grand Chevrolet touring.
1917 Overland roadster.
1133 LAWRENCE-AV.

TWIN SIX PACKARD, 1-35 MODEL; BEAUtiful car; splendid condition; every accessory; boulevard use almost exclusively; driven solely and carefully by myself; early arrival; entry and permanent absence from city only reason for selling; $2,000. Phone Oakland 757.

OLDSMOBILE, CHEVROLET DEALERS.
1916 Velie, mechanically perfect, 6 pass.
1915 Winton 6 5 pass., 1st class cond.
1919 Chevrolet, demonstrator, 5 pass.
3046 Lincoln-av.

ALLEN AND WESTCOTT CARS.
JOHN HENWALL MOTOR CO.,
2023 Michigan-av. 5314 Madison-st.

1918 DODGE SEDAN: THE CAR IS IN beautiful condition; good tires and necessary equipment and the price is right. F. G. PEABODY, 2035 S. Michigan-av. Calumet 4229.

1917 BUICK.

Bargain; small 6 cyl. Buick tour.; all good tires; fine cond.; run very little; looks like new. Ph. H. P. 7312, 746 E. 61st.

1917 5 PASS. BUICK.

Car is like new; paint and general condition of car good. 3900 Grand-blvd. Douglas 632.

1916 CADILLAC 5 7 PASS. TOUR.; GOOD mechanical condition; will sell for $1,100. Call MR. WOLTERDING, Calumet 4841 or Irving 4742 evenings.

PAIGE 1917, 6-46, 7 PASS.

Equipped with wire wheels, new tires; A1 mech. cond.; terms or trades. 3911 Chicago-av.

FOR SALE—1918 OVERLAND. ABSOLUTELY perfect, just been overhauled, newly painted; Bosch mag., 5 good tires; $475, or best offer. Calumet 2781.

FORD 1919, NEARLY NEW TOUR., PERF. cond.; has lock, speedo., bumper; forced to sell; can arrange terms. Address O M 477. Tribune.

$925 TAKES CLASSY LITTLE OVERLAND chummy roadster, newly painted rims, newly hauled. Robinson & Rowland, 1436 Wabash. Calumet 5256.

1918 5 PASS. MAXWELL,

Fully equipped; 5 good tires. 3900 Grand-blvd. Douglas 632.

1917 VELIE LIGHT SIX 5 PASSENGER touring, equipped with new tires; looks and runs like new. Cal. 6813. Triangle Motors, Inc. 2211 Michigan-av.

STANDARD MOTOR CAR CO., 3301 W. North-av. Overland and Willys-Knight Distributor. Trades wanted.

1918 OLDS CHUMMY ROADSTER, PERfect cond., 5 good tires. 1212 E. 47th. Ken. 8784.

HAYNES MODEL 24 TOUR., A1 CONDITION. best buy in town. $375. Owner, 5527 Hadon-av. Austin 5393.

CHEVROLET TOUR. CAR, 1917, BARGAIN. C. M. INGALLS, 1828 N. Hancock-st., 2d fl.

FORD TOURING CAR—AND NEW 5 AND 7 pass. bodies. Call before 1 p. m. 3200 Jackson-blvd.

1917 7 PASS. 4 CYL. STUDEBAKER — A real bargain; must sell at once; will sacrifice for cash. 1115 E. 63d-st.

1917 OVERLAND, MODEL 90 TOURING, in wonderful shape; will sacrifice for cash; $250 down, balance terms. 1115 E. 63d-st.

1915 COLE TOURING. FOUR GOOD TIRES, good running cond.; $200. 1212 E. 47th, Ken. 8784.

1916 CHEVROLET ROADSTER, IN A1 cond.; 4 good tires; $350. 1212 E. 47th-st, Ken. 8784.

1918 ELGIN 5 PASS., IN PERFECT CONDI-tion, 2 good tires; $650. 1212 E. 47th-st, Ken. 8784.

1918 SUPERSIX HUDSON TOURING, wire wheels, good as new; all new tires; or trade for small. 1212 E. 47th-st. Ken. 8784.

CADILLAC 8 CYLINDER TOURING, REpainted and in fine condition; bargain. 2436 Milwaukee-av.

PAIGE TOURING, EQUIPPED; PERFECT condition. D. F. CALLAGHAN, 4933 N. Oakley-av.

GUARANTEED USED TOUR. CARS WITH electric starters, etc., $250-350 cash or terms. 1621 S. Wabash. Calumet 243.

FRANKLIN, SERIES 9 TOUR., OVERHAULED, finished peacock blue; 2 new tires on refinished peacock blue; 2 new tires on rear; $1,750. Address H H 24. Tribune.

FRANKLIN 9 TOUR., A1, WINTER TOP, seat covers, white wheels, bumper, extra snubbers; $2,100. Address H H 25. Tribune.

FRANKLIN 9-B TOUR.; 6,000 MILES; $2,200; will refinish. Address H H 20. Tribune.

FRANKLIN, SERIES 8 ROADSTER; 12,000 miles; overhauled, refinished; 3 good tires; $1,150. Address H H 23. Tribune.

FORD 1917 TOUR., $345 CASH; BARGAIN. 1212 N. Dearborn, rear, evenings.

MODEL 79 OVERLAND; REAL BARGAIN. Albany 5256.

1916 TOURING CAR, VERY CHEAP IF taken at once. 3945 Broadway.

ONE 1918 TOURING CAR, DEMOUNTABLE rims. 3952 Broadway.

1916 FORD DELIVERY, A1 CONDITION. 4 over tires; $250. 1212 E. 47th. Ken. 8784.

WESTCOTT AGENCY. REX GARAGE, 6919 Stony Island-av.

FRANKLIN LIGHT 6 PASS. ELEC. START.; good cond. $435; bars. 439 N. Clark.

OVERLAND RDST., 1917; BARGAIN; NEW tires; $390. Ph. Kedzie 2440.

1916 OVERLAND 85 B; GOOD CONDITION; owner leaving city. Irving 7060.

BUICK COUPE, LATE MODEL, VERY BEST condition. Phone Cicero 1448.

AUTOMOBILES—GASOLINE.

MARMON

Best Values in Used Cars.

Reconstructed Marmon "34," 7 pass. touring car; repainted Marmon standard blue; excellent cord tires and wire wheels.

1916 Packard 1-25, excellent mechanical condition; paint like new; good tires. Big bargain.

1917 Cadillac, 7 pass. touring. New motor and repainted. Good value.

1917 Stutz, 4 pass., in exceptionally fine mechanical cond.; has seen very little mileage; prac. new cord tires, wire wheels; painted beautiful gray.

AND MANY OTHERS.

MARMON CHICAGO CO.,
2430 Michigan-av. Calumet 5606.

Dodge Brothers

Dodge Brothers sedan.....$1,350
Dodge Brothers winter roadster..... 1,050
Dodge Brothers touring..... 725
Hudson super six..... 1,150
Ford coupe..... 575
Overland coupe..... 350
Ford sedan with considerable equipment..... 770
Ford touring and roadsters...$220 to $350

Terms payments.
DASHIELL MOTOR CO.,
Dodge Brothers Motor Cars.
2412 Michigan-av.

1916 SAXON SIX,

With oversized tires and two bodies; bargain for prompt sale; cash, terms, or exchange.

4549 Washington-blvd.
Garfield 9526.

SAXON 6.

Good used cars, Saxons and other makes, in guaranteed condition; Saxon demonstrator, bargain; Cadillac 4, perfect mechanically, good paint and tires, a bargain, $550.
GRAHAM MOTOR CO.,
2429 Michigan-av.

KISSEL SEDAN
1917 100-Pt. six all year Kissel Sedan, in first class condition, striped velour upholstery, newly painted, maroon and gunmetal body, nickel trimmed, AERVA tires, also summer top and slanting windshield. A beautiful light weight, sturdy 6 cyl. Sedan at a reasonable price. Cash, terms, or trade.
HARRY P. BRANSTETTER,
50 E. 26th-st. Colliseum 8383.

1919
CHANDLER SEDAN.

4 door, 7 pass.; driven only 3,000 miles; big reduction for this beautiful, almost new car.

HOLMES MOTOR CAR CO.,
Calumet 827. 2317 Michigan.

SACRIFICE

CHANDLER SPORT MODEL

Like new; 5 oversize cord tires and wire wheels; many extras. Phone Midway 4706.

1918—PEERLESS—1918

Peerless 8 7 pass. special finish, extra equipment.

HARRIS & RODGERS,
1424-26 MICHIGAN-AV.
Cal. 2211. Open Sundays.

NATIONAL TOURING.

This is the 1917 model; almost new condition. See this car to appreciate the remarkable value.

THOS. J. HAY, INC.,
Colliseum 8200. 2521 Mich.-av.

HUPP TOWN CAR, NEW.

1917 Model N, Brand New.

Beautiful, light, roomy limousine; reasonable upkeep; excellent running. Cost $3,000.
2317 MICHIGAN-AV.

OLDSMOBILE SEDAN, PRACTICALLY new, seats 5 people, condition guaranteed, exceptionally low price; terms to suit or your car in trade or diamonds.
GARAGE IN REAR.
1108, G. GLASER.
Calumet 4214.

1918 KISSEL KAR, 5 PASS., LIGHT 6 CYL. touring; runs and looks like new; car less than a year old; $850.
McALLISTER, 2328 Michigan.
Cal. 1429.

SELL SACRIFICE MY LATE 1917 SMALL 5 pass. 6 cyl. for $675 if taken at once; need cash; Con. motor; latest style roller side curtains, windshield, extra tire and rim; just been overhauled. 1436 Wabash-av.

1916 DODGE,

5 pass., Houk wire wheels, good tires, coach and mechanical condition and extras; price $575. Phone Prospect 9460.

FOR SALE—1916 CYL. INCLOSED 1918 CAR, just overhauled and painted; new oversize tires; will take large motor boat in exchange. 2858 Indiana-st. Phone Boulevard 8503. PARRISH.

Sightly-Booth 8 Chummy,

4 pass.; perfect shape; newly painted and overhauled; bargain for quick sale. ROBINSON & ROWLAND, 1436 Wabash.

FORDS.

30 Ford cars, touring, roadsters and light delivery; all in all cond.; $150-$400, cash or time payments. 3415 W. Madison.

AUTOMOBILES—ELECTRIC.

MILBURN LIGHT ELECtrics are 20 years ahead of any electric. All makes of used electrics for sale or rent.
FASHION AUTO STATION.
Oakland 1316.

RENEWED RAUCH & LANG ELECTRICS are in big demand. Even those that are not guaranteed contain all the fine, exclusive features of new Rauch & Langs.
MAGNETIC MOTORS 2349 Michigan-av.
Calumet 7110.

BARGAIN.

Milburn light electric, run less than 2,500 miles; new batteries. Address P N 285, Tribune.

I HAVE THE LATEST MODEL DETROIT electric, purchased new and only driven five weeks. Will be willing to make a substantial reduction for cash this week. Address P N 331, Tribune.

DETROIT ELECTRIC. REBUILT AND guaranteed.
DETROIT ELECTRIC CAR CO.,
Mfrs. of Detroit Electric.
Calumet 4789. 2443 Michigan-av.

5 PASS. FORWARD DRIVEN ELECTRIC 5 PASS. FORWARD DRIVEN ELECTRIC new paint, new rear tires, new battery not yet installed; for $300; feel that this car is being given away. Address N J 325, Tribune.

1916 FORWARD DRIVE 5 PASS. ELECTRIC, 4 new tires, new battery, $350. 4830 Belden-av.

AUTOMOBILES WANTED.

FORDS

1913 to 1918.
We will pay
cash
for all model
Ford cars
in any condition.
Bring car to
1606 So. Michigan-av.
or phone
Calumet 234.

HIGHEST CASH PRICES

FOR WRECKED OLD MODELS AND USED CARS, LARGE STOCK OF USED TIRES AND TUBES; ALL PARTS FOR ALL CARS. CALLS PROMPTLY ANSWERED.
LEVIN & SONS,
2009-15 S. State-st. Calumet 513-4118.

Higher Prices for Used Cars.
Warshawsky, Weller & Co.,
3021-23 Michigan-av. Phone Cal. 1477.
We will pay the highest prices of any dealer in Chi. for used cars of all makes, in any cond. Complete assort. of new and used tires and tubes and spare parts for all cars.

MODERN AUTO PARTS CO.,
1702-1704 Wabash-av. Calumet 2405.
OLDEST CAR WRECKERS IN CHICAGO.
Cash for old junk or wrecked cars.
Used parts and grips for all makes of cars. New shafts and gears for over 150 makes. Solid and pneumatic tires and tubes on hand.

AUTOMOBILE LOANS.

DRIVE OR STORE YOUR CAR AT ONE-HALF RATE PAID ELSEWHERE.
AUTOMOBILE BONDING CO.,
Room 730, 29 S. La Salle-st. Rand. 7960.

SCHAEFFER AUTO PARTS,

1610 S. STATE-ST. CALUMET 3765.
We pay the highest prices for your used or junk auto, any condition. Large stock of gears, magnetos, starters, generators. Tires and tubes, all sizes. Also parts for any car.

HUDSON SUPER SIX OR OTHER CAR, similar value, in exchange for 1916 model Super Six now in San Francisco; party desiring to exchange expects to make short trip to cost very soon and would like to arrange exchange before going. Apply 2208 S. Michigan-av.

WE WANT YOUR CAR—
Have you a late model car? We want it and will pay you more than any dealer in the city. Ten notch prices. Quick action.
STAR AUTO SALES,
Calumet 620. 1458 S. Michigan-av.

20% MORE FOR CARS

In any condition. Large stock of parts, tires and tubes. See us first. AETNA AUTO SUPPLY CO. 2100 S. State. Cal. 575.

MONEY LOANED

ON YOUR AUTOMOBILE
while you drive it.
TENNANT BROTHERS. 247 MICHIGAN.
Established 1903. Prompt Service.

WANTED—SERVICEABLE USED CARS FOR cash. We also sell cars on 5 per cent commission basis. No charge for storage.
ERWIN GREER AUTOMOBILE CO.,
1515-17 Wabash. Calumet 4600.

GET OUR PRICE
On your late or wrecked car. We pay more than any other dealer.
J. & S. AUTO DEALERS.
3208-10 Jackson-blvd. Ph. Van Buren 654.

WILL TAKE IN AS PART PAYMENT FOR equity in improved real estate, 3 stores or 3 story flat building, all rented, for 1918 7 pass. Oldsmobile or 1918 Buick, 5 pass. Address A 220, Tribune.

PACKARD WANTED.

4 or 6 cylinder limousine car. Address P A 401, Tribune.

MONEY LOANED ON YOUR CAR. PAY BACK AS YOU SEE FIT. CONFIDENTIAL. Automobile Storage Co., 1140 Conway Bldg., Clark and Washington-sts. Franklin 2324.

MONEY TO LOAN ON YOUR AUTOMOBILE while you drive it. Confidential. Auto Securities Company, 332 S. Michigan-av. Harrison 1350.

WANTED—HIGH GRADE ROADSTER OR touring car, 1918 model, original cost $3,000 or over; will pay spot cash; private party. Address P J 80, Tribune.

WANTED—PIERCE-ARROW OR WHITE closed car, 1916, '17, or '18 model; state condition, price, and full particulars in 1st letter. Address P N 474, Tribune.

I WANT TO BUY A SLIGHTLY USED ELECtric; it must be in first class condition; prefer Detroit or Baker electric. Address Adv., 47 E. 13th-st., Holland, Mich.

WANTED—TO RENT—GARAGE IN VICINITY of Auditorium hotel; 6 or 10 cars; North Side only. 345 Belden-av.

TO RENT—SPACE FOR SMALL CAR ON paved alley; $5 month. 4848 Evans-av.

MOTOR TRUCKS TO RENT & WTD.

HARVEY TRUCKS FOR RENT OR SALE—1½ to 5 ton; dump trucks on hand; state all parts of city. Ph. Drover 9000.
Salesrm., 1233 Wabash-av. Works, Harvey, Ill.

MOTOR TRUCKS TO RENT BY DAY WK. or mo. to responsible firms; 1 to 5 ton; service guaranteed. Mckeown Motor service guaranteed. Transportation, U. S. Yards, Pros. 5037-4824.

ONE 2½ TON AND ONE 2 TON EXPRESS body truck; work by day, week, or hour. 34 N. Central Park-av. Kinsley 5637.

FOR HIRE—3½ TON TRUCK BODY TO suit; day, trip, or contract, in or outside of city. Call Rockwell 8173.

WANTED—TRUCKS, 4 WHEEL DRIVE, AND trailers; fitted with 500 gallon tanks. Address A 596, Tribune.

WANTED—STEADY HAULING CONTRACT for brand new 3½ ton truck; body to suit; owner drives. Call Humboldt 4034.

AEROPLANES.

IMMEDIATE DELIVERY — NUMBER OF new Lawrence 2 cyl., opposed 28 h. p. motors; weight 115 lbs. These motors are the same as those used by the government for training purposes. Or will build airplanes around them and guarantee flight. Invalid work of any nature. S. C. MABLE. 12 S. Jefferson-st. Haymarket 1051.

AUTOMOBILE STORAGE.

AUTOMOBILE AND TOP STORAGE.
Sprinkled, Fireproof. Certified Warehouse.
Staver Service. 100 W. 55th. Ph. Ken. 8200.

AUTOS TO RENT AND WANTED.

HIGH GRADE LIMOUSINE, $2.50 PER HR.; tour., $2; careful chauffeur. Lincoln 3183.

MOTOR TRUCKS.

Dodge Brothers

DELIVERY WAGONS.
Open express and screen side body rebuilt and refinished; looks like new; any of these cars will be a good advertisement for your business; also several other makes in good condition; cheap.

Time payments.
DASHIELL MOTOR CO.,
Dodge Brothers Motor Cars.
2412 Michigan-av.

TRUCKS REBUILT.

First class condition; 2, 2½, 3, and 5 ton sizes; various makes and prices to suit.

STRATTON-GRAMM-BERNSTEIN TRUCK CO.,
2436 S. MICHIGAN-AV.

USED TRUCKS.
Full Line. All in First Class Condition.
LOUIS GEYLER CO.,
2453 INDIANA-AV.
Ph. Coliseum 7800.

GRAHAM BROTHERS,

TRUCK BUILDERS.
Of 1, 1½, 2½ ton capacity, combined with any good motor car, solves your hauling needs at a 50% saving; full line of cabs and bodies; satisfaction and service guaranteed; bring your car in and drive your truck away.
GRAHAM BROS. SALES CO. OF CHICAGO.
2634 MICHIGAN-AV. COLISEUM 8912.

2-TON KISSELL.

Mechanically perfect. New front tires. Can be bought for $600. Act quick.
2½ ton Kelly-Springfield, 9 months old new tires all around. Open sesame body. $2,500.
HALL TRUCK SALES CO.,
1509 S. Michigan-av. Calumet 738.

MAXFER—
1918 1½ ton, with high stake furniture body and winter cab, electric starter and lights; run less than 2,000 miles; worm drive; fine tires; painted dark green with yellow wheels. Looks and runs like new. Cash, terms, or trade. Price reasonable.
HARRY P. BRANSTETTER.
50 E. 26th-st. Colliseum 8383.

1,500-lb. Panel Deliveries.

I have 8 Model 83 1916 Overland panel wagons, equipped with electric starter, demountable rims, good tires, etc. Will sell all for three for immediate delivery for $440 cash. Call Jordan on Calumet 4500, or 2419 Michigan-av.

ALCO 3 1-2 TON.

This truck is equipped with dump body, good tires, and good mechanical condition. Specially priced at $750. Terms. See MR. BUNKER.

BIRD-SYKES CO.,
2215 Michigan-av.

TRUCK BARGAINS.

Bethlehem, 2¼ ton, with express body; used 3 months; excellent condition.
Menominee, 1½ ton chassis; entirely rebuilt.
CHICAGO BETHLEHEM SALES CO.,
2241 Michigan-av.

1917 VIM DEL., GOOD COND., $475.
1917 Stewart ¾ ton truck, $525.
Menominee 2 ton.
Ford chassis.
ROCKFORD MOTOR CO., 1356 Michigan-av.
Open Sundays.

MUST SELL MY FORD LIGHT DELIVERY car; panel body; 1st class mechanical condition; equipped with dem. rims, 5 new tires. Oldsmobile or 1918 Buick, 5 pass. Address A 220, Tribune.

2 TON DIAMOND T CHASSIS

Run two months; 1 ton Republic, Federal, and several other bargains.
JOHN A. HENRI, 333 W. Washington.

FULL LINE OF USED TRUCKS, ALL IN CONDITION.
GARFORD MOTOR TRUCK CO. (INC.),
23d and Indiana-av.
Phone Calumet 5060. Chicago, Ill.

NEW FORD TRUCK CHASSIS—
$550, f. o. b Detroit. Terms
Body; prompt style prompt delivery.
$200 down, any amount to suit purchaser.
WHALEN, 2443 S. Michigan-av. Calumet 7340.

REO TRUCK.

1 ton; first class mechanical condition; low price. Western Motor Car Co., 2431 Michigan. Calumet 100.

1 FORD 2 TON REDEN ATTACHMENT, chassis brand new, $4250.
1 ton Redden express body, $300.
LIBERTY AUTO PARTS CO.,
1231 Wabash. Calumet 1085.

FOR SALE—3 TON TRUCK, PACKARD, brand new, never used; will discount; can be exchanger for larger or small truck by paying or receiving difference; no use for it; no dealer. Address B 480, Tribune.

FOR SALE — LITTLE GIANT 1½ TON truck, good condition. Raymond Bros. Intact Pulverizer Co., 1319 N. Branch, Diversey 2100.

FORD OPEN EXPRESS BODY AND CAB for carpenter's use. Also 1 ton truck with Maxfer attachment with express body and cab. LAWDER BROS., 69th and State.

HARVEY TRUCKS, NEW AND SECOND hand, 1½ to 5 ton; dump trucks on hand. Salesroom, 1233 Wabash-av. Works, Harvey, Ill. Dealers and agents wanted.

FOR SALE—FORD CAR, 1917 MODEL, COMplete body and good condition. Ask for MR. TALBOT, 1327 Washington-blvd.

ALMOST NEW 5 TON GRAMM BERNSTEIN 4 Garford truck, dump body. Fargo Motor Car Co., 1164 W. 22d.

1918 FORD REGULAR WORM DRIVE 1 ton truck. Open express body. 3902 Wabash.

2 TON PACKARD AND 2 TON REO. Your choice for $1,250; guaranteed; terms. Address P 10 256, Tribune.

WHITE, 5 TON, RUN 7,000 MILES, NEW tires on rear, $2,200 cash. Central Garage, La Salle, Ill.

1 TON 2 CYL. MOTOR TRUCK WITH TOP body; needs some repairs, $75. Fargo Motor Car Co., 1164 W. 22d-st.

1½ TON FARGO, 5 GIANT RUDA MOTOR $4300. WHALEN, Calumet 7340. 2443 So. Park-av.

6 TON WHITE, 3½ TON KELLY, 2 TON Packard, 2 ton Auto Car. Service Motor Truck Co., 2617 Wabash-av.

LAKESIDE TRUCK. WILL SELL FOR $375 big bargain. HEIT'S, 2441 S. Michigan. Calumet 7340.

FORD 1 TON TRUCK; 1918 MODEL. WILL sell cheap. HEIT'S, 2441 S. Michigan. Calumet 7340.

FORD DELIVERY. NEWLY PAINTED. 1919 will seat reasonable. HEIT'S, Calumet 7340, 2441 S. Michigan.

HAVE 1 TON FORD TRUCK; WILL SELL on easy terms. Call Kenwood 7720.

FORD PANEL DELIVERY—BEST CASH OFfer takes it. 2222 Indiana-av. Rear.

2 TON WORM DRIVE TRUCK; CHEAP FOR cash. 2941 W. Lake-st. Gar. 0091.

MOTORCYCLES AND BICYCLES.

BICYCLES — NEW 1919 MODEL ON 30 days' free trial. Trade in your old bike. Mead Cycle Co., Washington and Canal-sts.

BELMONT CYCLE CO., 2953 BELMONT-AV. Dayton De Luxe bicycle; easy payments; 2d hand, $5 up. Open evenings and Sundays.

JEWELRY, WATCHES, ETC.

DIAMONDS AND PAWN TICKETS BOUGHT for cash; also buy old gold, silver, platinum, broken jewelry, gold teeth for mfg. purposes. Elgin and Waltham Watches, $5 and up. A. M. & J. WATCH AND DIAMOND CO., 900 N. Amer. Bldg., 38 S. State. Cent. 6879.

DIAMONDS AND PAWN TICKETS. I POSITIVELY GUARantee highest cash prices for your diamonds, pearls, jewelry, and pawn tickets than any other dealer or broker; quick action. JAMES HARRISON, S. 707, 7 W. Madison.

STOP, LOOK, LISTEN—
I must have $15,000 worth of DIAMONDS, all sizes, for immediate shipment; will pay highest cash prices for DIAMONDS and PAWN TICKETS. Business strictly private. J. E. KORSHAK, 1916 Masonic Temple Bldg.

WANT TWO OR THREE KARAT DIAMOND; good color and perfect; must be bargain for cash. Address Y 586, Tribune.

PAWN TICKETS BOUGHT. DIAMONDS, Old gold and platinum. Rm. 521.
LANE, 155 N. Clark-st., Ashland Block.

GET 50% MORE FOR YOUR DIAMONDS and pawn tickets at the Jackson Loan Co., 1400 S. 6th floor, Room 608. 7 W. Madison.

WANTED — OLD JEWELRY OF PRECIOUS

On the border between the two countries instead of fortifications, this statue of Christ was raised

The underlying reason for the fall of Germany

"Christian morality is based on the law of love. *This law can claim no significance for the relations of one country to another.*"

GENERAL BERNHARDI
Spokesman for Military Germany

The force which *will* dominate the world

". . . the rights of the weak as well as of the strong, and the maintenance of justice by the irresistible force of free nations leagued together in the defence of mankind."

PRESIDENT WILSON

ON TRIAL - CHRISTIANITY

For the first time in history, Christianity is being tested between Nations

READY to fly at each other's throats—ready to settle in one deadly encounter the bitter dispute of years. Money pouring recklessly into armaments. The people pressing for instant declaration of war.

This was the situation between Chile and Argentina in 1898.

And then—on the very eve of war, Roca, Argentina's great president, persuaded his people to submit to arbitration. Without the shedding of one drop of blood, the dispute of generations was settled.

Today, on the highest mountain peak of their common border, in silent eloquence to all the world, there stands erected as the pledge of eternal goodwill between these two countries—a great statue of Christ.

Can the statue of Christ be raised on all the boundary lines of the world?

Goodwill among men, as a substitute for force, long ago became the standard of conduct between individuals.

Can it succeed between nations? That is the test that Christianity is going through today.

One great ideal brought the nations together during the world war.

To fight for it, twenty-six nations put aside the jealousies and antagonisms that had always separated them. Twenty-six nations stood shoulder to shoulder in a magnificent spirit of magnanimity and mutual helpfulness.

Will this new spirit endure?

Now under the ten times more difficult test of peace, will the nations still hold to the great ideal they fought to achieve?

For all of us, everywhere, a leader in spiritual thought voices this question:

"Christian *Internationalism*—is there such a thing? Can there be such a thing? Can there be Christian nations living together like Christian gentlemen? If not, we may as well stop talking about Christian civilization."

Every individual wants this. Every nation wants it. How is it to be brought about?

The wish alone will not achieve it. It is a thing which must be struggled for consciously, collectively, by the millions of individuals and by nations, just as individuals and nations worked together to win the war.

Immediate, overwhelming necessity banded mankind together then. Vision to see the thing *before* it happens must hold us together now.

What forces have been at work, what forces are at work, to make this possible? What can give these forces unity and expression?

For 300,000 Americans, the Christian Herald has been the means of crystallizing into action their desire for Christian Internationalism.

In this week's issue, out today, Dr. William Pierson Merrill says, "The most truly Christian cause is the Christianizing of human international relations. Our patriotism, however ardent or beautiful, must not stop at the border of our own land. It must reach out to the whole world."

"World Democracy can and will be realized," says Dr. S. Earle Taylor in this same issue, "only through the practical application of the religion of Jesus, and nothing but faithlessness on the part of the Christian Church need delay its realization now.

Over a period of forty-four years the Christian Herald has been the mouthpiece of Christianity in its relation to democratic ideals.

In a genuinely democratic way, through voluntary contributions of one, five and ten dollars from its thousands of readers, the Christian Herald has raised millions of dollars. Its representatives have personally taken this money into all countries. There it has been used to relieve distress and famine, to save lives and to educate wherever there was need, regardless of race or class. For the relief of famine in China, $642,449 was personally distributed. Twenty-one orphanages are now maintained there. The head of the Christian Herald Industrial Home is the only foreign educator ever decorated by the President of China. "Except for the Christians," China's first President declared, "China would never have become a republic."

In Poland, Servia, France, Belgium, Holland, England (for Belgian refugees), Turkey, Galicia and Palestine, the Christian Herald is now maintaining relief committees.

Such are some of the means of expressing in concrete form the conviction that only through Christian Internationalism will come world democracy.

Week by week the Christian Herald interprets the significance of world events; gives its readers the thoughts of the greatest spiritual leaders; shows how the great revivifying power of Christianity is sweeping the world.

The Christian Herald is today the dominating journalistic force in this pioneer work of building up a Christian Democracy throughout the World.

World-wide work done by readers through The Christian Herald

IN recent years, the Christian Herald has raised nearly $5,000,000 for relief work and education in foreign countries.

The King of Italy asked the editor of the Christian Herald how he raised such enormous sums—whether they came from millionaires. He was amazed at the reply that they came through voluntary, individual contributions, and that the average contribution was $2.75.

BELGIUM Readers of the Christian Herald sent the first relief ship to Belgium. Brand Whitlock organized a Christian Herald Committee at Brussels.

INDIA Money is now pouring in for relief from the plague. In recent years $1,257,000 has been given to relieve famine sufferers.

ARMENIA In the past two years, the Christian Herald has sent $140,000. During the Turkish massacres it sent $73,000.

RUSSIA, FINLAND, CUBA, MEXICO, JAPAN, each has received thousands of dollars for relief in recent floods, war and famine.

The CHRISTIAN HERALD

GRAHAM PATTERSON, PUBLISHER

$2.50 a year — 52 issues, illustrated

Single copies may be obtained at the larger newsstands and at railroad stations. Trial subscription at the special rate of $1.00 for six months. Address Christian Herald, New York.

Christian Herald's circulation is 300,000—the most influential members of every community.